WEATHER: *Sunny*
National Weather Service Forecast for Eastern Nebraska
Today: Warmer.
Next 24 Hours: Highs 80-90, Lows 60s.
Full Weather Page 5E

Sunday Journal and Star

DEMOS: *Plan*
Democratic party lays down a comprehensive political plan aimed at defeating Nixon.
Story on Page 9A

FOUNDED 1867 | World, National News | Subscription Prices, Page 2A | LINCOLN, NEBRASKA, AUGUST 15, 1971 | Section A—10 Sections, 128 Pages | 35 CENTS

Laird to Seek $80 Billion for '72

Defense Chief Says Army Preparing to Cut 50,000 Men

Compiled From News Wires

Washington — Defense Secretary Melvin R. Laird indicated Saturday he is recommending a military budget for next year of about $80 billion, up about $4 billion from this year, because of service pay increases and inflation.

At the same time, Laird told newsmen the Pentagon is preparing to cut the Army by another 50,000 men in anticipation of final congressional action ordering such a manpower slash below Nixon administration proposals for this year.

"I still think it is a mistake," Laird said. He said such a reduction will cut into the basic force structure, and implied it will not speed U.S. withdrawal from Vietnam.

The Pentagon chief spoke with reporters aboard his plane en route to a Navy change-of-command ceremony at Norfolk, Va., where he said that high unemployment and other difficulties in shifting back to a peacetime economy "are now behind us."

"I believe we are coming successfully through the war-to-peace economic change," Laird told the bemedaled Navy officers and their white-gloved wives on the hangar deck of the aircraft carrier Independence.

In his airborne news conference, Laird made a pitch for keeping up the level of the defense budget in order to negotiate from strength.

"I feel this is not the time to make a further reduction in the overall defense budget," he said.

The Pentagon has explained that the rising budget is due to inflation and not to increases in men or material.

Defense Dept. spokesmen have also explained that the winding down of the Vietnam war will not mean a reduced defense budget because of needed allocations to modernize the services, especially the Navy.

Laird said "even if $80 billion were approved, the expenditure level will still be lower than the pre-Vietnam period."

He said he had moved to adjust upward earlier budget guidance he had given the armed services to help them plan for next year. Associates said the "add ons" to his earlier guidance envisioning a $79 billion budget were intended to provide more money to increase ship and aircraft operation time — in other words to step up combat readiness.

The Nixon administration last winter proposed a $76 billion defense spending budget for the 12 months that began July 1. Congress has moved to boost that total to about $77.6 billion by piling additional military pay increases on top of those the administration proposed to bring about an all-volunteer force by mid-1973.

In a unique departure from past practice, Laird has arranged for the Joint Chiefs of Staff to argue against defense budget cuts in sessions with such administration officials as Treasury Secretary John B. Connally, budget director George Shultz and Atty. Gen. John N. Mitchell.

The military chiefs already have met with Nixon to make their case.

"The chiefs should have an opportunity to speak their minds without any censorship by me," Laird said.

COLOR

NASA COLORPHOTO VIA AP WIREPHOTO

Tire tracks from the lunar rover and astronauts **footprints** are visible in the moon soil. At left is the lunar lander, **Falcon**, and at right the **moon buggy** which David Scott and James Irwin rode on the lunar surface.

SAC: Our Doomsday Machine

By JOHN T. WHEELER

Offutt Air Force Base, Neb. (AP) — Shielded by hundreds of tons of concrete beneath a sun-seared Nebraska slope, the "brain" of America's doomsday machine rests, but never slumbers.

A call from the president to the control center of the Strategic Air Command and in seconds the machine would spew bursts of coded messages to its bomber and missile fleets, unleashing man's closest approximation to Armageddon.

Most of the crewmen in either the bomber or missile force of SAC don't believe in the possibility of that kind of warfare; don't believe the nuclear olympics they have been trained for will ever be held.

The movie "Dr. Strangelove" was subtitled: "How I Learned to Stop Worrying and Love the Bomb."

"Love a hydrogen bomb!?!" one officer says. "My God, you've got to be kidding. Don't you know what these things . . ."

In the space age, man has been forced to think in huge numbers and awesome concepts. Men journeying to the moon is at least comprehensible, if not commonplace. But how can man grasp that the U.S. nuclear arsenal is some 100,000 times more destructive than the combined force of the two Model-T style atom bombs dropped on Japan? Or that America's poised megatonnage equals the equivalent of 3,000 pounds of dynamite for every man, woman and child on this planet?

Peace Motto

And if this can be digested, then how to explain that Strategic Air Command, America's prime potential deliverer of nuclear holocaust, has as its motto: "Peace is our profession."

But from generals' offices to pilots' living rooms, the men whose daily task is to think and plan the unthinkable, the motto is not merely a public relations gimmick but an axiom of what one general called "nasty strategic realities."

America would never start a nuclear war, asserts SAC's commander, Gen. Bruce K. Holloway. And the Soviet Union would never dare start one either as long as the Kremlin knows the United States could weather a Soviet first strike and inflict a counterblow that could hurl the Soviet Union backwards into the pre-Industrial Revolution era.

The argument is that SAC, which observed its quarter-century mark this year, can keep the nuclear peace, but only if it stays the fastest gun in the frontier atmosphere of world power politics.

Peace through power was an earlier SAC motto and it still is implicit in the Air Force's annual claims for billions of dollars. The proposed commitment to the B1 bomber which, if finally approved, probably will be the single most expensive weapons system in history.

The B1 is a stunningly sophisticated supersonic jet carrying twice the nuclear payload of the aging B52s with a far better chance of punching successfully through Soviet air defenses.

The price tag is staggering, even if the Air Force estimate of $11 billion for a 250-plane force is accepted. Congressional critics, citing huge cost overruns on recent weapons systems and aircraft, term the estimate laughably understated. A report submitted by Sen. George McGovern, D-S.D., and Rep. John Seiberling, D-Ohio, contend the most optimistic figure for the B1 system including its nuclear-tipped short range attack missile (SRAM), would be from $20 to $30 billion and might run all the way to $70 billion when all needed hardware is included.

Must Be Paid

But even some of the harshest critics of the B1 and Pentagon spending privately agree that whatever the price of a reliable and effective deterrent is, it must be paid. "We're not quarreling with whether SAC is necessary," said one. "We're arguing the B1 isn't the weapons system SAC needs, at least not as it is resently designed."

Continued: Page 2A, Col. 1

Bowling, Grid Tabs

Lincoln's bowling scene is previewed in the annual Bowling Special published as Section B in today's Sunday Journal and Star. Featured is a look at the third annual Lincoln Open on Oct. 22-25.

Next Sunday the annual Football Preview, a 68-page tabloid on Cornhusker, Big Eight, state and major college, prep and pro prospects for fall 1971, will be included in your paper.

ACTION LINE Or Write P.O. Box 1673 Lincoln, Nebr. 68501

Page 1D

INSIDE YOU'LL FIND

Ag Markets	6E	Livestock	6E
Business	6E	Mailaway	5,6C
Deaths	4E	Metro Memo	3D
Editorial	4A	Outdoor	5C
Family	Section G,2E	People	6A
Gallup Poll	3A	Religion	8C
Grain	6E	Sports	Section C
Home-Yard	1E	Stocks	6-8E
Horoscope	6D	Want Ads	Sections E,F

FOCUS . . . Section H

Books	15	Music	14
Coins	14	Night Clubs	3
Crossword	12	Old Nebraska	4
Emergency Nos.	11	Radio	10
Fine Arts	14	Stamps	12
Hobbies	12	Television	7-10
Little Town	14	Things To Do	4,11
Movies	2-3		

KGB Caught Searching Cottage

Solzhenitsyn Protests Assaulting of Friend

Compiled From News Wires

Moscow — Alexander Solzhenitsyn, charging that Soviet security police have harrassed him for years, has protested to the government after an incident two days ago in which he said agents assaulted a friend who had caught them illegally searching his country cottage.

The 52-year old novelist, whose works have long been banned in his own country, sent an open letter Friday to Yuri Andropov, the head of the committee of state security, better known by its Russian initials as the KGB, and a copy to Premier Alexei Kosygin, asking an investigation and exposure of the incident.

Friends of the novelist distributed copies to Western newsmen Saturday.

"For many years, I have borne in silence the lawlessness of your employes," he said to Andropov. "The inspection of all my correspondence, the confiscation of half of it, the search of my correspondents' homes, and their official and administrative persecution, the spying around my house, the shadowing of visitors, the tapping of telephone conversations, the drilling of holes in ceilings, the placing of recording apparatuses in my city apartment and at my garden cottage, and a persistent slander campaign against me from speakers' platforms when they are offered to employes of your ministry."

"But after the raid Friday, I will no longer be silent," he said.

Needed Car Part

He said he had become ill in Moscow and had asked a friend of his, Alexander Gorlov, a doctoral candidate in engineering, to go to his country cottage, some 40 miles southwest of Moscow, and get a part for his car.

"But it turned out there was no lock on the house, and voices could be heard from inside. Gorlov stepped inside and demanded the robbers' documents. In the small structure, where three or four can barely turn around, there were about ten of them in plain clothes," Solzhenitsyn wrote.

"On the command of the senior officer — 'to the woods with him and silence him' — they bound Gorlov, knocked him down, and dragged him face down into the woods and beat him viciously. Simultaneously, others were running by a circuitous route through the bushes, carrying to their car. packages, papers, objects (perhaps also a part from the apparatus they had brought themselves)," he continued.

"However, Gorlov fought back vigorously and yelled, summoning witnesses. Neighbors from other garden plots came running in response to his shouts and barred the robbers' way to the highway and demanded their identification

Alexander Solzhenitsyn

documents. Then one of the robbers presented a Red identification card and the neighbors let them pass," Solzhenitsyn said.

"They led Gorlov, his face mutilated and his suit torn to ribbons, to the car. 'Fine methods you have,' he said to those who led him. 'We are on an operation and on an operation we can do anything,'" the novelist said his friend was told.

Pledge Refused

Taken to a police station, Solzhenitsyn said Gorlov was asked to pledge secrecy about the incident, and was threatened that "if Solzhenitsyn finds out about what took place . . . it's all over for you. Your official career will go no farther."

Gorlov is a doctoral candidate.

"Those who know our way of life, know the full feasibility of these threats," Solzhenitsyn wrote. "But Gorlov did not give in to them, refused to sign the pledge and now is threatened with reprisals."

Pacification Suffers as GIs Depart

Saigon (UPI) — Communist activity in the northern and central provinces of South Vietnam has quickened with the withdrawal of U.S. forces and rural security declined in those areas, a computer analysis of the American pacification efforts showed Saturday.

In the country's most populous province, Binh Dinh, the number of Viet Cong-controlled hamlets rose from zero in April to about 40 in June, U.S. sources said. The number of poorly-controlled hamlets in Binh Dinh increased from about 60 late last year to more than 200 — about one-third of the province total — in June.

The pacification program appears holding its own in the southern provinces, the sources said.

The still-secret June figures of the so-called Hamlet Evaluation Survey (HES), a computerized measure of whether the government is gaining or losing ground in every hamlet in South Vietnam, shows a loss of security for the first time in two years in every one of the five provinces comprising northernmost military region one, the sources said.

A similar, but less serious slide has been discovered in Phu Yen Province, adjoining Binh Dinh on the south, sources said.

In the five northern provinces, the sources said the slippage varied from slight to significant. It was worst in Quang Nam Province, where South Vietnam's second largest city, Da Nang, is located.

By contrast, in Quang Tri, just below the DMZ, where the population is packed into the coastal plain, the security slippage was insignificant despite the fact major North Vietnamese forces control two-thirds of the total land area.

The slippage coincided with the departure of large numbers of American troops. In the north, the departure of all U.S. Marine combat units and some Army elements as well has cut American forces from 115,000 men last February to 77,000 now.

Save More on Groceries
At Klein Food Center Sunday 7:30 a.m. to 10 p.m. 815 So. 11—Adv.

IRA Factions Announce Different Goals

Another British Soldier Killed on Belfast Street

Compiled From News Wires

Belfast, Northern Ireland — A British soldier was shot and killed Saturday night on Crumlin Road as he moved in, with fellow troopers, to disperse a crowd gathered near the Ardoyne area of Belfast.

He was the third soldier and the 26th person to die in Northern Ireland the past week. He was the 13th British trooper killed in fighting this year.

The shot came out of the crowd and the soldier died about 15 minutes later, changing the mood in this city which had enjoyed the most nearly normal day in a week.

Throughout the day troops in Belfast had been engaged mainly in tearing down barricades and removing rubble from the streets. There was an incident on the border near Newry when soldiers exchanged gunfire with a group of IRA men apparently trying to smuggle arms across the border.

Security men now believe that setpiece battles with IRA forces are over. Instead, they believe the provisional and "official" wings of the IRA will switch to bombing and sniping, accompanied by kidnaping or assassination of politicians, police chiefs and judges.

Goals Differ

However, the feuding IRA factions announced different objectives Saturday.

In Dublin, capital of the Irish Republic, Cathal Goulding, chief of staff of the so-called "official" wing, demanded an end to street fighting and other violence in Northern Ireland and called for a campaign of civil disobedience.

John Kelly, a leader of the IRA "provisional" wing, who escaped from a news conference in Belfast only minutes ahead of British troops, told newsmen on arrival in Dublin that his forces will step up their war in the streets of Belfast to oust the British and also carry their struggle to England.

The "official" wing is the traditional IRA organization and

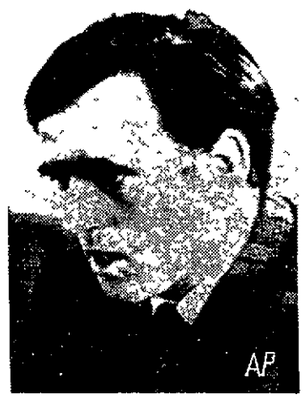

John Kelly

politically it is leftist. The provisionals are the right wing faction that claims responsibility for most of the violence in Northern Ireland.

The provisionals have vowed to throw the British into the Irish Sea by all means possible and to rid the Emerald Isle of all foreign influence.

'No Cooperation'

Goulding told newsmen there would be no cooperation in the future between his faction and the provisionals in an all-out campaign against the British army. He said there had been joint action in the fighting during the past week in Belfast but this had been a local and temporary decision.

There appeared to be some division within the ranks of the "official" wing as well. From Belfast, United Press International reported that a spokesman for the "official" faction held a news conference saying the IRA would execute any British soldier captured from now on.

The spokesman produced a 17-year-old English deserter from the Royal Irish Rangers who was captured Friday night.

The spokesman said the youth, identified as Thomas Moore of Keighley, Yorkshire, "was granted a reprieve on certain conditions," among these was that he deliver the execution notice to the British army commander, Gen. Harry Tuzo.

Sen. Scott for Wage-Price Board to Help Curb Inflation

Washington (AP) — Senate Republican Leader Hugh Scott of Pennsylvania said Saturday a wage-price review board "is becoming more and more necessary" to help curb inflation.

"I think we could use a wage-price review board to set a limitation on how much wages and prices should increase over a period of time," he said.

Scott

At the same time Scott said he expects the economy to be the chief issue in next year's elections and added if President Nixon is to win reelection, he'll have to win the fight against inflation."

So far Nixon has rejected establishment of any wage-price control mechanism, but shortly before Congress recessed earlier this month 13 Republican senators introduced legislation to create a commission to set wage and price guidelines.

Scott was not one of the 13, but he noted Nixon reacted by saying that "he's willing to consider a wage-price review board if the hearings justify it."

"I hope they will, because I'd like to see us move in that direction," said Scott in a taped interview for use on radio and television stations in Pennsylvania.

The Senate Banking Committee has scheduled hearings on the legislation in October.

Scott, interviewed by college interns working in his office this summer, also said in answer to a question that he doesn't think the seven-point Vietnam peace plan advanced by the Communists at the Paris talks is dead.

On the contrary, negotiations are "very much alive" with Nixon pursuing every single channel privately. "You might get an announcement almost any time," Scott said.

Coffee Cakes 79c
Come in and look over our new line of decorated cakes. Wendelin Bakery, 1430 South St.—Adv.

Open 24 Hrs. A Day
7 days a week for your shopping convenience. Leroy's IGA, Indian Village Shopping Center, 13th & High.—Adv.

NewspaperARCHIVE®

Strategic Air Command: Primed for Nuclear Holocaust, Hoping Never to Use It

Continued From Page 1A

The official defense of the B1 is that it is a must to continue the nation's "triad" defense into the 1980s. The Russians have the same scheme involving manned bombers, land-based missiles and submarine-fired missiles. Each system has its strengths and weaknesses. Diversity is needed, Holloway says, because while one form of attack could knock out possibly one or two systems, the cost of ensuring that all three were destroyed would be prohibitive even if technology were available for this.

It is Holloway who has the power to launch SAC's bombers complete with nuclear weapons into airborne holding patterns ready for a strike inside the Soviet Union. Only the president can authorize the strike, but such an airborne deployment would be "virtually certain to escape a nuclear attack." There is no such option with the missiles. These can be fired only on the president's order and once launched can neither be destroyed in flight nor defused by anyone in the United States.

The missile's key weakness is not its reability but what is reckoned to be certain confusion in Washington should a Soviet strike be launched. The missiles are in hardened silos, but many are certain to be destroyed in any first strike. The first strike is considered a certain advantage of the Soviet Union since it is assumed that no president could make up his mind to all-out nuclear war in the 15 minutes between the time the first Soviet missiles are spotted on radar until they burst in awesome mushroom clouds over the United States. "It's a terrible decision to make," Holloway says. "I wouldn't want to bet all my pay that the decision would be made" before the first salvo hits, he adds.

Yet critics say, the United States has some 1,000 Air Force missiles, about half soon to be capable of carrying more than one nuclear weapon in their warheads, nearly 500 bombers including the new supersonic FB111, and 41 nuclear submarines each with 16 missiles and some of these MIRV-designed (multiple independently targetable re-entry vehicles). The present arsenal probably could destroy the Soviet Union four or five times over as a viable industrial power.

Impossibility

True, says the Air Force, but only assuming all U.S. missiles and bombers got through, which SAC men say is impossible.

The Soviet Union has, the Pentagon says, from 5 to 20 times the radar, interceptors and ground-to-air missiles deployed by the United States. It clearly leads in antiballistic missile missiles.

Offensively, the Soviet team includes half again as many intercontinental ballistic missiles, a new swing wing bomber, the Backfire which is twice as large as the FB111, and a growing submarine fleet soon to threaten the supremacy of the U.S. Polaris fleet. Intelligence says the Soviet Union may boost its ICBM force to double the size of the American fleet by the mid-1970s but such "perhaps" type intelligence often has proved faulty in the past. One source said the Soviet Union, with its monster bombs, probably has more than double the megatonnage of the United States which brings it up to a combined total of home 10,000 pounds of TNT for each of us here on earth. World War II city "blockbusters" weighed 2,000 pounds and up.

Although many in SAC including Holloway talk about the need for absolute superiority over the Soviet Union, Brig. Gen. Laurence Steinkraus, director of SAC's command control, the underground head of the doomsday machine, says this may not be necessary. "What is needed is to have a sufficiency that will maintain a deterrence. The day to guard against is the day when the Russians know they can stop enough of SAC to survive" a U.S. counterblow.

For all the talk, planning and billions spent on SAC, it is perhaps odd that officially the United States does not believe there will be a nuclear war. Instead there is expected to be a continuous weighing and evaulating by each superpower of the other's strategic forces.

"We forced the Russians out of Cuba because we had an edge of four or five to one in the nuclear field. Today we're about equal, with the Russians slightly ahead. But what happens in 5 or 10 years if the Russians have a clear margin and something like the Berlin or Cuban crisis blows up again?" one source said.

Holloway foresees no war — ever. "The Russians want the wealth of the United States. The last thing they want is to destroy it."

SAC Chief

A World War II figher ace, Holloway has devoted his adult life to war and the planning for war. Besides commanding SAC, he heads the Joint Strategic Target Planning Staff, which decides for all the services just what points in the Soviet Union should be vaporized under fireballs of millions of degrees of heat intensity and inundated in lethal fallout. Meaningful disarmament would more or less undo the massive machinery he heads. On the Strategic Arms Limitations Talks (SALT) now going on with the Soviet Union he says: "There is great hope for the reduction of nuclear armaments. It is the real hope of the future. Salt is all important. But (in the interim) we must maintain a credible position of relative strength so SALT has a chance of success."

For all the billions Americans have poured into SAC's hardware, it still is an organization of men rather than machines.

Says one senior officer, "The United States has no strategic deterrent without human beings to fly planes and man the missile capsules."

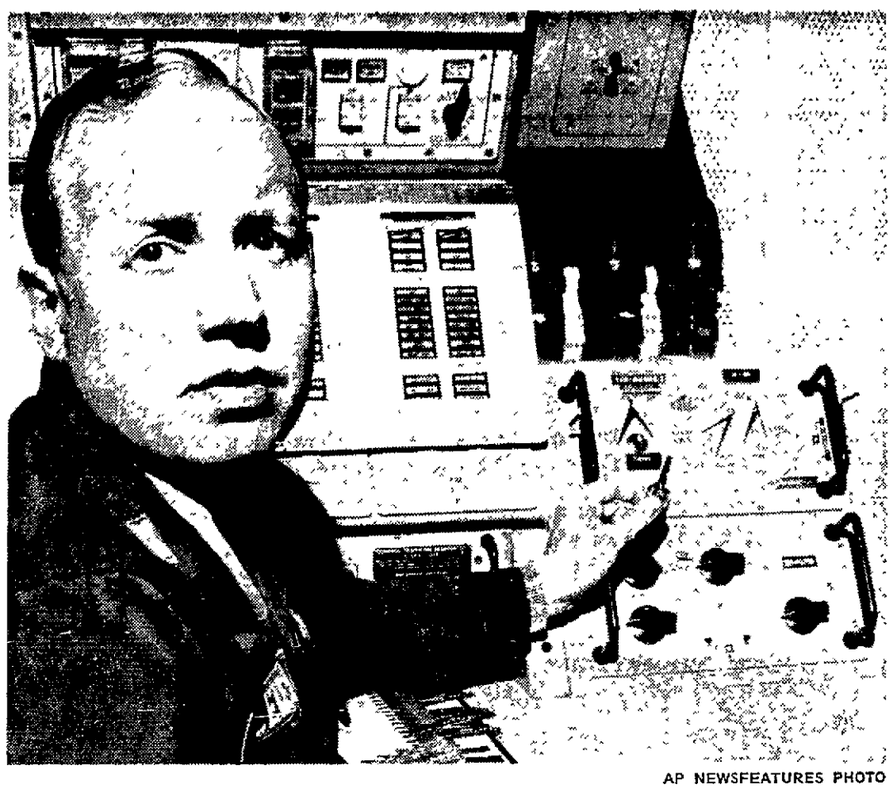

AP NEWSFEATURES PHOTO

Capt. **John Dereshy** holds a key needed to activate the launch apparatus of his control panel at the missile site 75 miles southwest of Minot, N.D.

The Air Force has escaped many of the discipline problems plaguing the Army due to Vietnam and other reasons. Personnel officials believe this is largely because all Air Force men are volunteers although many enlist to escape the draft and Army and because of higher intelligence standards demanded of recruits.

Although no one officially wants to say so, SAC also appears to have come to an accommodation of sorts with the new generation through better housing, maids to clean barrack halls and latrines, more permissive haircuts and ends to other holdovers from strictly disciplined military days. To the young whose peers often abhor war, SAC gives a liberal dose of Soviet threat lectures, with the emphasis not on the infantryman's creed of kill without question when ordered, but on "peace through strength."

Newer signs of the times include occasional peace symbols, booze in the enlisted barracks and a feeling that if marijuana use is not all that flagrant, possibly nothing will be said.

It all is a far cry from the days of Gen. Curtis LeMay, a cigar chomper and drag racing buff who brought SAC into prominence during the height of the cold war in the 1950s. Outspoken, flamboyant and sternly intolerant of dissent or even embarrassing questions, LeMay built a no-nonsense doomsday machine that crushed the careers of the weak, made overkill a political concept and made ulcers and divorce an uncomfortably common way of life for SAC men. He is still credited by some as building singlehandedly such an awesome machine of absolute violence that Big War becomes unthinkable.

All Watched

SAC has a human reliability program that amounts to Big Brother and small watching everyone who deals with nuclear weaponry or fits into the nation's war plan, about half of the command's 164,000 officers and men. Last year some 50 officers were relieved of sensitive jobs as were 200 airmen. The most common cause among the officers was doubt about the morality of SAC and nuclear warfare or a belief that should the time come they could not throw the switch or turn the key or issue the orders that would rain nuclear fireballs over the Soviet Union and its satellites.

One authoritative source said, "It is extremely infrequent that a man cracks up in a (missile) capsule and he has to be dragged out." Most of the airmen were disqualified for "immaturity," a catchall phrase that covers just about anything.

Drugs, too, play a role not only in men being pulled off sensitive jobs but in maintaining SAC's fine cutting edge. Officials say SAC has a problem with drugs but far less so than the Army.

No drug statistics for SAC were given, but an Air Force Assn. publication said servicewide last year, investigations of hard drug use had risen some 23% and those for marijuana were up about 13%. The magazine, Air Force and Space Digest, said the investigations represented only the tip of the iceberg.

Besides guarding against America's potential enemies, SAC guards against another foe—psychological aberrations that may not show up until some critical moment. One general called it "legislating against insanity." In the SAC control room all operations personnel are armed, not against foreign agents and the like, but against each other in case someone wants to start World War III or wants to prevent it once ordered. There are numerous "no lone zones" where at least two men must be present.

But there is another side of the fail-safe problem, how to insure that an attack will be carried out by a shattered United States after an enemy's first strike. Thus four missileers, none higher than captain, could fire 50 missiles from two electronically-linked launch control sites. At each site two men would have to turn their keys setting up a strike within two seconds of each other. If two centers "vote" for a strike, the weapons could be salvoed in seconds and full-scale nuclear war, if not already ordered, would certainly be under way in minutes.

Safety Insured

Each man in the missile launch site also is armed, again against his companion. SAC says to date no man has ever inserted his key in the firing control panel. If anyone did, the key would be locked in place by a special machine and could be removed only by a special maintenance team, accompanied no doubt by a heavily armed Air Police squad.

As SAC looks into the future, with continued cuts in men, money and research for America's conventional forces, its role in backing up the nation's diplomacy grows apace. If America's strategic forces become demonstrably inferior in quality and number, then in some future major faceoff between the nuclear superpowers, it seems possible to some that a U.S. president may be forced to choose between buckling or opting for a preventive war. This would mean Washington launching the first strike, something every U.S. president in the nuclear age has disavowed.

Is there already such a contingency plan? No one at SAC or the Pentagon will say, although one officer noted there are contingency plans for almost any event.

Although little is said about it, SAC several times has been ordered during world crises into the preliminary steps toward nuclear war. The Cuban missile crisis in 1962 saw things go as far toward holocaust as at any time in history. "I was on alert during Cuba," one crewman recalled. "I was scared, really scared. There was a real atmosphere of fear."

A qualified source said, "SAC has been on the line in every crisis although only during Cuba was there an airborne alert (with planes carrying bombs and missiles in the air poised for a strike against the Soviet Union)."

How many times the Soviet Union and the United States have not been plunged into serious crises because of America's nuclear big stick probably will never be known. The possibilities for future crises if SAC is weakened vis-a-vis the Soviet Union are high, the administration believes.

'Damned Worried'

Rubbing an index finger over a plastic model of a jet fighter on his office coffee table recently, Holloway said: "You know, I'm damn worried about the future. I don't sleep very well thinking of a future with the Soviet Union holding a (strategic) strength edge."

Plastic models of American aircraft and missiles adorn offices throughout the Air Force. The one on Holloway's table was different. It was constructed from what intelligence could gather on the Soviet Union's latest twin jet fighter which, if world reason fails, may one day rise on twin cones of fire to seek out and destroy as much of SAC as possible.

Pamela 'Just Wanted Place in Band'

Birmingham, Ala. (AP) — Pamela Davis, the 15-year-old girl whose school assignment has become the center of a school desegregation controversy, says the race of her classmates isn't what led her to ask for a transfer from a court-assigned black school.

"I just wanted to play in the school band," Pamela said Saturday. "I've been playing the clarinet for two years and my dream is to play in the band at the University of Alabama."

"I've gone to school with Negroes since the seventh grade. I have many friends who are black . . . I don't think I have any enemies."

On Thursday, Gov. George C. Wallace ordered the Jefferson County school board to reassign Pamela to a predominantly white school

Pamela Davis

although a federal court desegregation plan had directed she attend a black school

A local school official Saturday said Pamela was assigned to the black school because of an error in records. The transfer to the school of her choice has been approved, he said.

Pamela's mother, Mrs. Robert E. Price, said she was surprised Wallace took action.

Mrs. Price said she has received calls from across the nation since Wallace stepped in.

"They say they are proud of me because I am standing up for what is right. They also are proud of Gov. Wallace," she said.

"I feel like Gov. Wallace is a sort of god; he's an answer to a prayer." Mrs. Price said, adding that if he runs for president not only will she vote for him . . . "I'll get out and campaign for him."

Sunday Journal and Star

Vol. 101, No. 33 August 15, 1971

Published every Sunday by the JOURNAL-STAR PRINTING CO., 926 P St., Lincoln, Neb., 68501. Phone 477-8902. Second class postage paid at Lincoln, Neb.

CARRIER SUBSCRIPTION RATES

In Lincoln, or to vacation address: Sunday, 35c week; Daily, 45c week; Daily and Sunday, 80c week.

MAIL SUBSCRIPTION RATES

Nebraska, Northern Kansas outside of Lancaster Co.

	Daily	Sunday	Both
1 Yr	$17 00	$18 20	$35 20
9 Mo	13.05	13 65	26 70
6 Mo.	8.80	9 10	17 90
3 Mo.	4 55	4 55	9 10
5¾ Wks.	2.00 5 Wks.	1 75 5 Wks.	3 50

To Lancaster Co. outside carrier boy area:

	Daily	Sunday	Both
1 Yr.	$18.20	$18.20	$36.40
9 Mo.	13 65	13 65	27.30
6 Mo.	9.10	9.10	18 20
3 Mo.	4.55	4 55	9.10
5¾ Wks.	2.00 5 Wks.	1.75 5 Wks.	3.50

To other states: Sunday, 35c week; Daily 45c week; both 80c week.

Associated Press is exclusively entitled to republish all local news printed in the newspaper, and all other AP dispatches.

Member Audit Bureau of Circulation

Indians Occupy Station

Milwaukee, Wis. (UPI) — A group of Indians moved into an abandoned Coast Guard station Saturday, claiming an 1868 treaty gave them the right to abandoned federal property.

Seven hours later the Coast Guard asked the Indians to leave, telling them they would be held responsible for any damage. However, the Coast Guard made no threat of immediate action to remove the group.

But Herb Powless, chairman of the Milwaukee chapter of the American Indian Movement (AIM) said, "There's no way in hell you're going to get us off — this is Indian land, our land We are here now and we plan to stay here."

Powless said the group wanted to turn the facility into an Indian center which would house an employment program, a culture center, a drug and alcohol abuse program and a rehabilitation effort for Indian inmates of penal institutions.

OPEN SUNDAY 12:30 P.M. to 5:30 P.M.

Sears

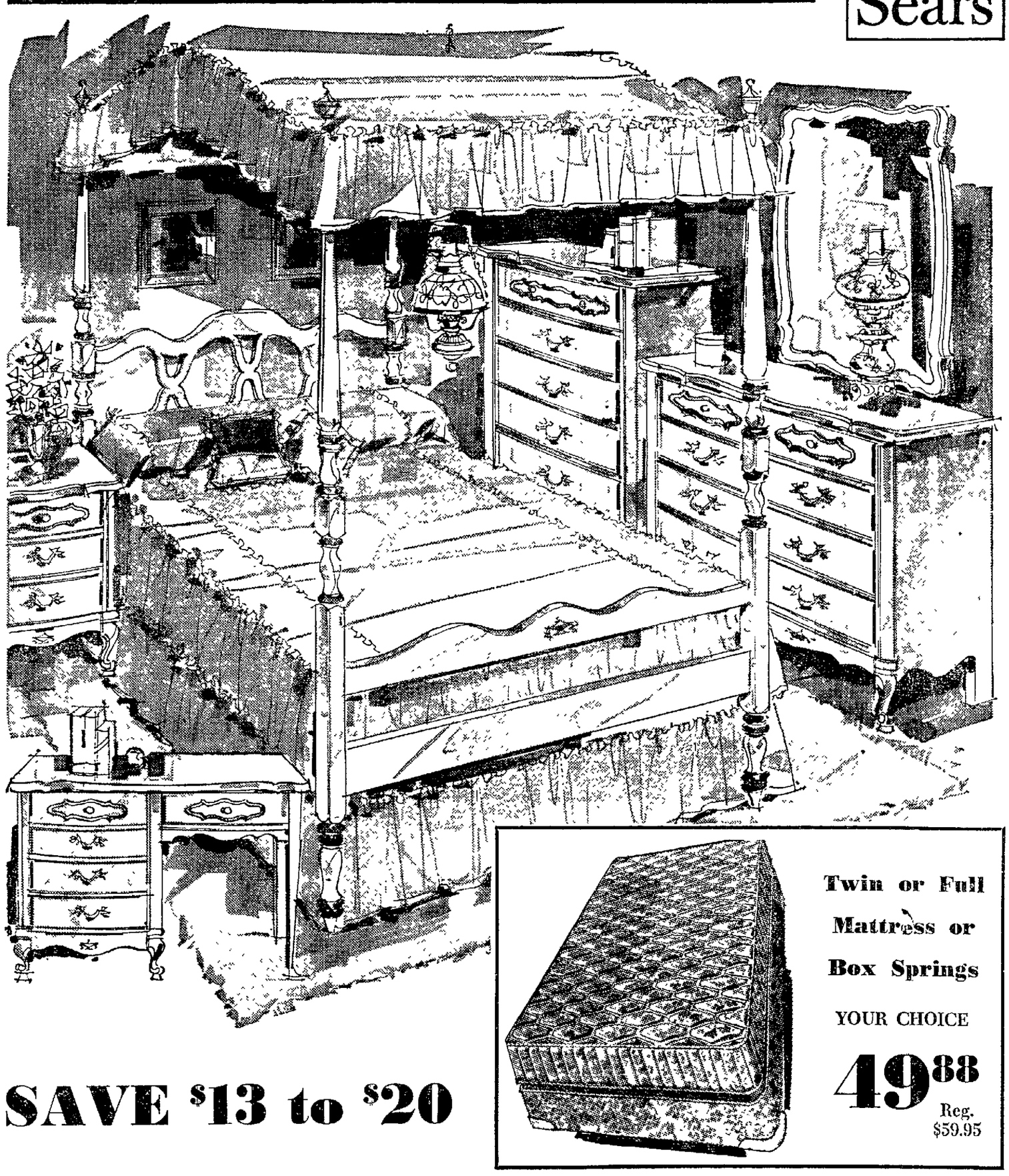

Twin or Full Mattress or Box Springs

YOUR CHOICE

49.88 Reg. $59.95

SAVE $13 to $20

"Bonnette" Furniture With Non-Mar Plastic Tops

Delicate French provincial, finished a satiny soft white and brushed with gold-color trim. But our "Bonnette" bedroom only looks delicate. It's crafted of select hardwoods and topped with high-pressure plastic—so it resists practically everything . . . spills, scratches, even burns!

Single dresser . . . . . reg. $79.95
4-drawer chest . . . . . reg. $79.95
Student desk . . . . . reg. $79.95
Lingerie chest . . . . . reg. $79.95

Double dresser, reg. $89.95 . . . . . now $69
Canopy bed, reg. $89.95 . . . . . now $69

Your Choice $66

Use Sears Easy Payment Plan

SHOP AT SEARS AND SAVE
Satisfaction Guaranteed or Your Money Back

Sears
SEARS, ROEBUCK AND CO.

Phone Sears
475-2651
137 So. 13th

STORE HOURS
Daily 9:30 A.M. to 5:30 P.M.
Mon.-Thurs. 9:30 A.M. to 9:00 P.M.
Sun. 12:30 P.M. to 5:30 P.M.

NewspaperARCHIVE®

Goldwater Warns of Soviet Gains

San Diego, Calif. (AP) — Sen. Barry Goldwater, R-Ariz., said Saturday the world balance of military power has shifted to the Soviet Union to such an extent that international nuclear blackmail is no longer impossible.

Goldwater said that while the Soviet Union is engaging in strategic arms limitation talks with the United States in Helsinki, it is "quietly but urgently engaging in the most massive military buildup the world has ever known."

And he added: "The greater danger in the SALT talks is that we might let our hopes for worldwide peace lead us into a carefully designed Soviet trap."

Goldwater commented in a speech prepared for the 10th annual reunion of the American Fighter Aces Assn.

He said the Soviet Union now has superior defenses, is pushing its offensive capability to a point of massive superiority and is "driving to build the world's finest technological base from which to expand their military research and development programs. . ."

"I am saying we are no longer in a position of parity with the Soviets," Goldwater said. "I am saying that the United States is well on its way to becoming a second rate power incapable of assuring the future security and freedom of its people."

In the not too distant future, he said, "the time may come when this country may have to watch every little thing it does to make sure it doesn't annoy the leaders of the Kremlin."

In light of the Soviet buildup, he said, "It is not beyond reason . . . to expect the Soviet Union to confront us with a direct or implied ultimatum within the next three years."

Peking 'Soft'

Moscow (UPI) — The Soviet press turned its critical fire over President Nixon's visit to China directly upon Premier Chou En-Lai Saturday with a report that Peking is soft on imperialism, particularly in Indochina.

Gallup Poll: South More Livable for Blacks Than Elsewhere

Princeton, N.J. — By the ratio of 5-to-3, Americans agree with the recent statement by James H. Meredith, the first Negro to enter the University of Mississippi, that "on a person-to-person, day-to-day basis, the South is a more livable place for blacks than any other place in the nation."

Nationally, blacks and whites hold closely comparable views. How persons of each race feel about Meredith's statement, however, depends to some degree on where they live. Members of each race in the South are more inclined to agree with Meredith than are their Northern counterparts

Roughly half of blacks in the North think the South is the most "livable" place in the nation. This is an important finding to bear in mind in speculating about the future pattern of black migration.

In conducting the survey, 1,532 persons 18 and older were interviewed in person in more than 300 scientifically selected communities across the nation during the period July 16-19. This was asked:

James Meredith recently said that on a person-to-person, day-to-day basis, the South is a more livable place for blacks than any other place in the nation. Do you agree or disagree?

South More 'Livable?'

	Agree %	Disagree %	No Opin. %
NATIONAL	49	30	21
Whites	49	30	21
Blacks	48	30	22
East	42	34	24
Midwest	50	36	14
South	63	18	19
West	36	33	31

Analysis of the findings further shows that persons 50 and over are more inclined to agree with Meredith's statement than are persons under 50 years of age. Republicans tend to support Meredith's opinion slightly more than do Democrats interviewed in the survey.

In an interview Meredith said there still was "'racial animosity" in the South, but the atmosphere was "significantly better" than it was a decade ago.

Gallup surveys provide at least some evidence to support this contention.

Six out of every ten white parents in the South in 1963 said they would object to sending their children to schools where Negroes are enrolled. In a 1970 Gallup survey only about one white parent in six in the South offered an objection.

Similarly dramatic declines have been recorded over the last decade in the proportion of Southern whites who would object to: voting for a black for president, intermarriage between blacks and whites, and having blacks move into their neighborhood.

Journal-Star Want Ads Bring Results—473-7451

12
SHOPPING DAYS
Til School Starts
Shop Downtown!

ben Simon's Talks about some of the vibrant, new, assertive fashions to keep pace with today!

CORDUROY...

Bold, dashing, young!

ASSERT YOURSELF in a handsome suit of corduroy, the bulkier, masculine fabric that's ready to take on the boldest of shirts! Illustrated, the elephant-wale corduroy suit in dark brown; patch pocket with scalloped flaps, half belt, flared slacks, $60, Fine-wale corduroy suit, also with half belt, $50.

These Shirts are NOT for the Timid!

Mach II by Arrow

Want a shirt with tapered torso that shapes you up for fall? Shows your gutsy fundamental side? Helps you get back to basics, yet gives you the uniqueness you can expect from Mach II? The shirt has a 5 inch collar that can take a tie . . . or leave it! Earth tones in solids or patterns. Stop in and see this permanent-press shirt. $8 & $9

"UP-TIGHT"

. . . the new lace-ups!

Great shoes for the relaxed fashions of the times! Illustrated, left to right, the updated CLASSIC WING in two-tone brown leather $19; the two-tone brown burnished leather, $21; the two-tone light brown style with plantation crepe sole, $19.

by MANLY

Welcome to the Shrine Football Game!

Ben Simon's
1970 NATIONAL CHAMPIONS

FREE "NUMBER 1" BADGE

. . . in Cornhusker colors; wear to the SHRINE GAME on Saturday! Pick up in men's departments, Downtown or Gateway.

ben Simon's
DOWNTOWN & GATEWAY

NewspaperARCHIVE®

Sunday Journal and Star
Founded September 7, 1867
Published by the JOURNAL-STAR PRINTING CO., 926 P St., Lincoln, Neb., 68501
Subscription Prices on Page 2A

EDITORIALS

Televised Education

A lot of college graduates are discovering that a doctor's, master's or bachelor's degree is no longer a sure path to the kind of job they'd like. But no one has yet questioned the value of a high school diploma.

* * *

If the holder of an advanced degree has little advantage in today's employment market, the young person who lacks a diploma is at a distinct disadvantage. Many employers won't even consider an applicant who hasn't finished high school.

* * *

For this reason. "TV High School." due to be launched next month, may prove to be one of the greatest services the Nebraska Educational Television Network has offered.

The series of 60 programs is aimed at preparing persons for a general educational development (GED) certificate, equivalent to a high school diploma. Courses will be offered free on ETV three times a week, including repeats, and supplementary material can be obtained from the State Education Department for a reasonable fee. At the end of a series of lessons, students can take the GED test at one of the 28 adult education centers in the state.

An immense potential exists for the TV High School. Some 400,000 Nebraskans, educators estimate, lack a high school diploma. As many as 10,000 to 11,000 are expected to make use of the TV courses. If only a percentage of them go on to get GED certificates, there would still be a significant increase over the 544 issued last year.

The result, of couse, would be many persons who are more employable and a citizenry that is better educated. Both individuals and the state as a whole would benefit

* * *

One doesn't have to be employment-oriented to derive value from the courses, however. A variety of subjects will be covered — English, mathematics, natural sciences, literature, social studies. They can enrich the life of anyone, regardless of the goal.

Whither Neb and Raska?

When they entered the service of the state, those bovine ambassadors of goodwill, Neb and Raska, probably never foresaw that they would end up as surplus equipment, consigned to the auction block along with used cars and other vehicles.

* * *

But there's little room for sentiment in state government. Economy is the watchword at the Capitol these days, and taxpayers are more organized than animals. It is, one is tempted to say, a classic example of whose ox is gored.

* * *

Nothing says individual Nebraskans can't indulge sentiment, however. There's no reason somebody can't buy Neb and Raska (there's two of each, four oxen in all) and insure a fitting future for them.

Monte Montana Jr., for instance, says he will bid on the two teams with hopes of adding them to his Buffalo Bill Wild West Show. Assuming Neb and Raska would like to remain in show biz, this would be fine.

On the other hand, the oxen may figure they've served the state long and well, marching in parades, showing up at festivals, posing for photographs, and now figure they deserve to spend their declining years lolling in green pastures beside cool waters.

Probably, in a figurative sense, this is the dream of every state employe.

Along with Mr. Montana, then. it would be nice if the Aug. 21 auction draws a Sandhills rancher or two who'd like to provide the oxen a decent retirement home. Or an angel who'd like to buy Neb and Raska and present them to a zoo.

* * *

But if anyone who deals in hamburger or dog food is thinking of showing up at the auction, he should be warned that he'll do so at his own peril.

THE LIGHTER SIDE

Talking to the Plants

By DICK WEST

Washington — Earlier this summer I wrote a column about a man who tells jokes to tomato plants to test whether they have a sense of humor.

Since then I have learned that the question of whether plants have emotions has inspired a number of other experiments.

* * *

For instance, when I was in Oklahoma on a speaking trip recently, a lady told me she had some cucumber vines that were drooping rather badly.

* * *

After reading of the tomato tickling project, she tried to revitalize the cucumbers by talking to them each time she watered them. But they died anyway.

"What did you say to them?" I asked.

"I told them to 'shape up or ship out.' "

That, obviously, was the wrong thing to have said to a cucumber.

Despite their rough exteriors, cucumbers are extremely sensitive and get their feelings hurt rather easily. They would never respond to an ultimatum of that sort.

You might be able to bullyrag a butterbean bush, but a good rule of thumb when growing cucumbers is: If you can't say something nice, don't say anything.

This is the danger of dealing with plants on an emotional basis. You never quite know what to say to them.

Some day seed catalogs may carry instructions for perking up plants psychologically. Pending additional research, however, proceed at your own risk.

* * *

As a substitute for verbal stimulation, you might want to try playing a record album titled "Music to Grow Plants."

* * *

Its producers claim the sound waves will cause tiny apertures in the plant leaves to remain open longer, thus increasing the intake of carbon dioxide and other goodies from the air.

As I understand it, however, the music was composed primarily to appeal to African violets, which, as you may know, are great Lawrence Welk fans.

Plants of that temperament may very well be turned on by the album. But if you happen to be growing plants that are botanical swingers (orchids, for example), you might do better to expose them to Three Dog Night or some other rock group.

Also bear in mind some plants tend to be rather moody. Exposure to a jazz number when they are in a sentimental mood could leave them emotionally disturbed.

And when you've got a neurotic carnation on your hands, you've got problems.

United Press International

JAMES J. KILPATRICK'S Opinion

The Necessity to Pause

Washington — The truth of the matter. for good or ill, is that only a handful of thinking conservatives can be found at high levels of the government in Washington today. One of these is Secretary of Commerce Maurice Stans, who delivered himself last month of a speech fully packed with sound conservative doctrine.

Kilpatrick

Speaking to the National Petroleum Council, Stans turned around on a single unpopular theme: The wisdom of thoughtful delay. He offered as a watchword for our impatient times this brief, unglamorous counsel: "Wait a minute."

Such advice, of course, is calculated to drive professional liberals up the nearest wall. Ralph Nader was so vexed that he took to television to demand that Stans be demoted, fired, impeached and hanged, though not necessarily in that order. Nader's particular gripe was that Stans had urged the Environmental Protection Agency to wait a minute before promulgating a set of guidelines to the states under the Air Quality Act.

* * *

Now, it is not true, as Nader charged, that Stans was responsible for burying these guidelines in some bureaucratic dungeon; in point of fact, EPA had issued its guidelines on the Wednesday before Nader popped off on Sunday. But it was quite true that Stans had sharply criticized the EPA proposals as both inflexible and premature. The whole affair offers an excellent example of what Stans was getting at in his speech last month.

* * *

The Air Quality Act is not widely understood The law's purpose is to reduce or eliminate air pollution. Fine. But the achievement of this purpose potentially could involve the federal government in the exercise of breathtaking powers. The act contemplates social engineering on a grand scale, controlling the location of factories, the consumption of fuel, even the permissible use of our cars. In the holy name of "ending air pollution," we may yet suffocate in a fog of rules and regulations.

Stans sought to make two points — first, that many threshold questions of technology have yet to be answered; second, that however laudable the act's general purpose may be, in particular cases the reduction or elimination of air pollution involves social, economic and political questions that may not yield to sweeping "national guidelines."

Both points are valid. The very measurement and definition of air pollutants — on which all else depends — still is a most uncertain art. No one yet knows quite how to construct a model to determine what actually happens to air in a particular area.

* * *

Beyond these technological questions are social and economic issues. Let us suppose a particular factory is emitting pollutants unacceptable under federal air quality guidelines. Let us further suppose that the capital cost of correcting the problem would render the operation unprofitable. Do you then order the factory closed and thus throw a thousand husbands and fathers out of work?

* * *

"Wait a minute," says Stans. It is wise counsel in other fields as well.

Throughout the South, urban school systems are being destroyed because courts and bureaucrats will not pause before decreeing the busing of white and black children to achieve racial balance. The use of phosphate detergents is about to be legislated out of existence before workable substitutes have been marketed. Two years hence, all our new cars may have protective "air bags," providing the most doubtful protection. In countless areas of complex cuisine, we demand answers in terms of instant potatoes.

A large part of the conservative philosophy is predicated upon the truth that some things can't be hurried. William F. Buckley has defined our role. The conservative's function, when change is proposed, is to defend the status quo and to ask that the change be justified. The liberal's function, by contrast, is to defend the change and to ask that the status quo be abandoned. These are equally useful functions. It is the tension between them that keeps us going.

(C) 1971 The Washington Star Syndicate, Inc.

Two Views

Stricter Gun Control Laws?

Provocative Topic in News

The debate over gun control continues, intensified by each new outbreak of violence, the gunning down of a policeman, a man with a rifle going berserk. Here are the views of a gun control supporter, Patrick W. Murphy, New York City police commissioner, and an opponent, Rep. Robert L. F. Sikes, D-Fla., a retired major general and one of Congress' most ardent voices against gun laws.

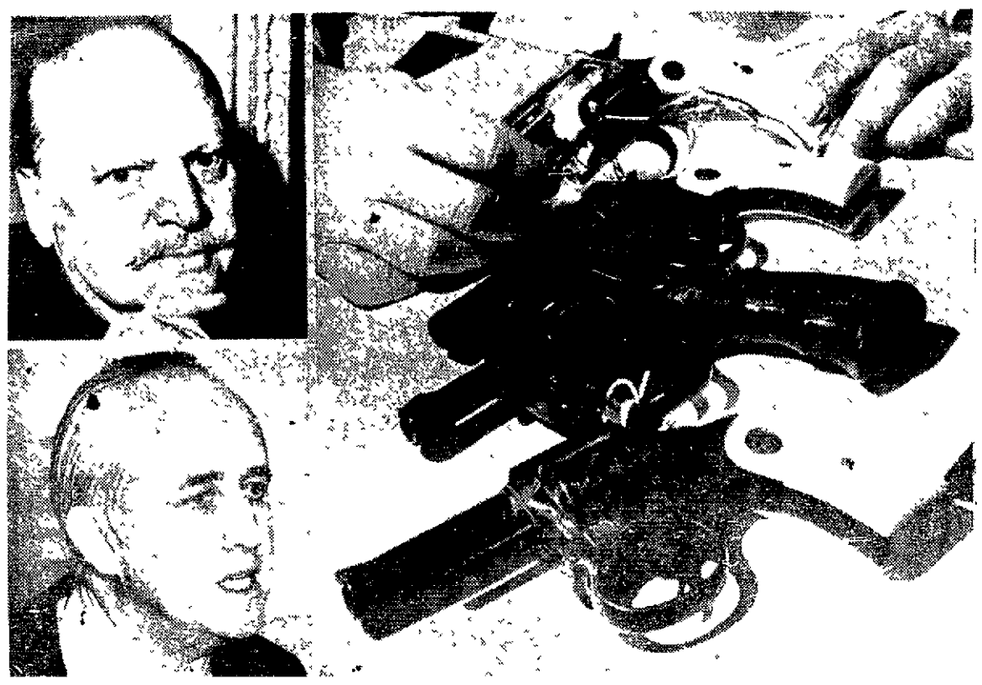

Rep. Robert L. F. Sikes (top) and **Patrick V. Murphy,** New York Police commissioner, argue whether laws should be strengthened to control guns like the .22 caliber revolvers at right, imported by a Florida firm, sold for less than $20 and referred to as "Saturday night specials."

Yes!

By PATRICK V. MURPHY
For The Associated Press

What wife would place a $50,000 value on her husband's life? What child would regard any amount of money as a substitute for his father? These questions need no answer for no person can place a price tag on the life of a loved one.

Recently after a widely publicized White House conference summoned to discuss ways of coping with the wave of police shootings. the single suggestion advanced by the federal officials who presided was a proposal for federal legislation authorizing a $50.000 payment to the family of any policeman slain in the line of duty.

The causes of violence in our society, including violence directed at police officers, are indeed complex; and tragic slayings of policemen will not be eliminated as long as crime, tension, and bitterness survive. But there is one step that can be taken immediately to reduce the level of violence and the number of lethal confrontations, both with policemen and with other law-abiding citizens.

More stringent controls ordained by the federal government over the manufacture, distribution and sale of handguns and parts for handguns are vitally necessary if there is to be a serious and sincere effort to protect the lives of citizens. including policemen.

The Nixon Administration, however, has reiterated firm opposition to any new controls on handguns. In fact, Attorney General John Mitchell was quoted after the White House conference as saying that the 1968 Gun Control Act, a modest compromise piece of legislation, should be given more time "to be implemented and tested to determine whether or not it is serving the best purposes of this country."

Studied, Restudied

The time has long passed for such grudging deliberation. This question has been studied and restudied, and each time the conscientious conclusion has been the same:

—In 1967, the President's Commission on Law Enforcement and Administration of Justice — The Katzenbach Commission — called for registration of all handguns, rifles and shotguns, permits to carry handguns, and the prohibition of interstate sales of handguns.

—In 1968, the National Advisory Commission on Civil Disorders — The Kerner Commission — called for federal, state and local controls on handguns. It supported tight federal legislation.

—In 1969, the National Commission on the Causes and Prevention of Violence — the Eisenhower Commission — called for restrictive licensing of handguns through federal legislation if states failed to enact their own laws within a minimum time period.

—In 1971, the National Commission on the Reform of Federal Criminal Laws — the Brown Commission — called for a ban on the production and possession of, and trafficking in, handguns.

How many more widows must bury their husbands, policemen and private citizens alike, before it is clear whether disarming criminals and potential criminals serves the "best purposes" of this country?

Make no mistake about it. The handgun is at the core of violence in inclining people toward a deadly response to a situation and providing the means for drastic action.

Over 200,000 gun crimes are committed in this country each year. The Eisenhower Commission found that two-thirds of all homicides, one-third of all robberies and one-fifth of all aggravated assaults are committed with a firearm — usually a handgun. Nearly 3,000 Americans die every year from firearm accidents alone.

In 1970, in New York City, there were 1,117 homicides committed, 468 of them involving handguns. Significantly, none of the handguns was licensed. The same pattern applies across the country. Across the country about 15,000 murders were committed; more than half of these acts were done by handgun.

Cities like New York reap the harvest of weak national gun control laws; 65% of the pistols seized in this city come from outside the state, thus virtually nullifying the strict provisions of New York's Sullivan Law.

The need for effective national laws becomes clearer every day. Eight policemen have been killed in the line of duty this year in New York City, one more than all last year. Seven were shot to death with pistols. In the first five months of this year 32 other policemen were shot and wounded. In all last year there were only 45.

In 1970, in the nation at large, 100 police officers were killed, 93 of them were shot to death, with handguns used in 73 of the killings. Already this year, 56 officers have been killed, 45 of them with pistols. Of the 717 law enforcement officers killed since 1960, 535 were murdered with handguns.

The Game Is Life

Nowhere else in the world are people permitted willy nilly to amass caches of arms and ammunition without difficulty, and nowhere else in the world does the rattle of illegal guns reach such enormous proportions.

Do we as a people really abhor violence? We are obviously concerned about crime. But to what extent? Perhaps our feelings about violence are not as strong as we think.

For too long we have indulged the gun maniacs. The name of the game is human life, and it is a game we dare not play. The stakes are too high for an advanced society which values human life above all other considerations.

What we need is the urgent concern of both legislative and executive branches of the federal government to provide us with the tools that will enable the police to choke off the sources of the basic instruments of violence in our society. This is a program for direct action designed to protect our police officers and the communities they serve.

No!

By ROBERT L. F. SIKES
For The Associated Press

Antigun voices again are being raised in the land. There are the hysterical outcries of those who want to abolish private ownership of weapons. There also are the voices of distressed police officials disturbed at the ever growing problems of crime.

It is well to recall that the 1968 Gun Control Act was presented as a major step toward the curtailment of crime. Yet, since the enactment of that measure, the crime rate has continued to soar.

Subsequently. in the nation's capital, the city government approved some of the stiffest antigun ordinances in the nation. Despite this, no one can argue there has been a significant improvement in the crime situation in the city of Washington.

It is highly regrettable, but there have been a number of recent cases where policemen on duty were killed with guns. The antigun elements always seize on these incidents to begin their chant for more repressive legislation. They ignore the antigun law already in affect and say the times have changed and therefore, we need new gun control laws. In some way they continue to reason that crime will drop if guns are more stringently controlled.

Generally, there are three categories of people who own weapons:

—Police, security guards, and others in like category.

—By far the largest group is those who own weapons for the protection of their families and homes and for sporting purposes or as collectors.

—Criminals also own guns.

Clearly, the only weapons owners who would feel the brunt of stricter antigun legislation would be the millions of Americans who own weapons for the protection of their homes and families or for sport or as collectors. Restrictions upon this group would not be a deterrent to crime in the slightest.

Nor will more stringent gun controls stop ownership or weapons by the criminal. The chances are his weapon was stolen or purchased on the black market. Anyone with sound reason knows that any gun owner intent on crime is not going to rush to this nearest police station to register his weapon.

Facts Obscured

The cold, clear facts do not support the contention that licensing and registering weapons, or limiting the ownership of weapons to police and military will automatically reduce crime.

What has occurred during debate of this highly emotional issue is that the true facts have too often been obscured from the American people who have been told that guns make criminals and that antigun laws will control crime. Just how prohibitive legislation of this type can be is best demonstrated in New York which has the nation's toughest gun laws.

According to an April, 1971, report from a high ranking New York City official, there are a total of 24,354 pistol licenses in force, of which 564 are issued to persons who do not require them as a condition of employment. Thus, out of a city of over eight million people, 564 legal permits for handguns have been issued. When one considers that New York has a murder rate of almost double the national average. it is clear that even the tough gun laws has had little effect toward curbing crime. States with no restrictions on weapons ownership are among the lowest in crime rate.

Congress has passed new laws to deal with virtually every feature of the crime problem. Congress has appropriated hundreds of millions of dollars to assist the states and local communities in fighting crime. But crime continues to grow.

Until we are ready to attack the real root causes of crime — poverty, illiteracy, lack of economic opportunity, discrimination, outdated judicial machinery, inadequate enforcement of existing laws, and disregard for authority and order — we shall not find the answer to crime. But the immediate need is for law enforcement.

There should be greater efforts to apprehend criminals, a speedup in court processes, tougher bail procedures. The habitual criminal knows that if he is apprehended, which is unlikely, and if he is brought to trial, which may take years, he is more likely to receive a slap on the wrist than a harsh sentence. In that kind of an atmosphere crime is good business.

Revision Needed?

Firearms laws, no matter how stringent or comprehensive, are not going to stop crime with weapons. The 1968 Gun Control Act was intended to help keep weapons out of the hands of criminals, unsupervised juveniles, drug addicts and those mentally irresponsible. The act is comparatively new.

It has not in reality been thoroughly tested. It may need revision in order to achieve the greatest effectiveness One serious weakness has just been dramatized by the shooting of a collector of black powder weapons by Internal Revenue service agents. They broke into his home without proper warrants and without uniforms and shot the individual when he resisted.

On the other hand, it is possible there are features of the act which should be strengthened Consideration could well be given to outlawing the so-called junk handgun. These are cheap. foreign imports which can be bought along most highways.

The loud voices which claim stricter antigun laws offer a simple solution to crime in America are misleading the public. Taking guns from law-abiding citizens will not end crime. Firearm laws, no matter how restrictive or comprehensive, are not in themselves an answer to social maladies. The millions of law-abiding Americans who own guns for legitimate purposes will be the only ones stung by additional anti gun laws The criminals would retain their weapons just as they have done under the 1968 Gun Control Act.

It is not guns but criminals that commit crime. It is criminals that should be controlled.

Nebraska's Fourth Estate

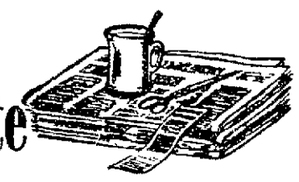

With summer crops ripening quickly and Nebraskans bracing themselves for a busy harvest season, Nebraska editors were already in the midst of their own harvest season last week, reaping editorial opinions on no fault insurance, paralyzing strikes, youth representation on civic boards, and new leadership at the university level.

The Omaha World-Herald spoke out editorially on no-fault insurance, and the need for machinery to end strikes that can paralyze a nation.

On no-fault insurance the Herald urged the state to proceed slowly studying all aspects of the proposal.

"Perhaps the strongest argument for going more slowly is that we do not really know where we are going and that the no-fault system may have flaws which would become apparent if it were tested for a longer period in a few states.

"It is a good argument, but rising insurance costs are making many people willing and impatient to try what appears to be a less expensive form of protection."

On recent discussion by Congress to end economy damaging strikes the Herald said:

"When a strike threatens to paralyze the economy, as a general rail strike would do, or when public health or safety are threatened, there should be machinery for settling the dispute. And the machinery should not be a special act of Congress passed when the situation becomes intolerable . . . This problem can be solved, and should be solved."

With younger voter ages, comes the question of young voter representation on civic boards. **The Syracuse Journal-Democrat** editorialized in favor of youth members on boards saying:

"Giving youth some real responsibility for the town would encourage them to contribute to its well being even more than they do now. This would be especially helpful if the city could tap their energy and young ideas. New ideas would be available, and if we are to last til Centennial II we'll need new ideas."

The Tri-City Tribune commented on the forced resignation of Dr. Kirk Naylor as president of the University of Nebraska at Omaha.

The Tribune said perhaps the resignation might eventually result in new leadership that would mean a better understanding between recently combined University of Nebraska at Lincoln and UNO. The Tribune said:

"There is a place for UNO in the state University system. But the administrators of that institution and the leaders of that city should be willing — and grateful — to stay in that place and not use a rule or ruin approach to the entire system.

"Removal of Dr. Naylor as UNO president should go part way in accomplishing this goal. But it will take some alteration in the traditional Omaha point of view to make the new system entirely effective."

NewspaperARCHIVE®
NewspaperARCHIVE®

BRANDEIS...BETTER FOR FASHIONS

Danskin pairs body suits and Panty hose for smooth body looks

The sleek duo are up tight and out of sight with Danskin®! Great dark-leg opaque panty hose and clingy pull-over body suits fit smoothly into the fluent mood of today. The sensational unibody look of clothes hose can now be yours with Danskin®!

Roger Fashions n' Monsanto knits!

Washable knits! Acrilan® acrylic double-knits from Roger Fashions and Monsanto. (a) Long sleeve mock turtleneck sweater, jacquard pants and solid sleeveless coat. Violet or green. 8-18, **40.00.** (b) Fine rib turtleneck over embroidered contrast skirt. Attractive belt accent. Black and red. **27.00.** (c) Blazer jacket suit. Smart skirt, attractive sweater and tapered blazer jacket. Navy or brown. 8-18, **30.00.**

Trend Shop second

Slip into a body suit and panty hose then pop on a button-front skirt, knickers, hot pants . . . that's all you need for casual goings on! Try Danskin® Monsanto Blue "C" nylon Clothes hose for a comfortable all-over fit. S-M-L. (a) Turtleeck body suit in black, brown, beetroot or chianti, **9.00.** (b) Lace-up ribbed body suit in black, brown, navy, beetroot or chianti, **10.00.** (c) Victorian lace body suit in black, white, mount purple, or beetroot, **12.00.** Semi sheer or ribbed opaque panty hose in coordinating colors, **4.25.**

Hosiery main

Park free while you shop today noon to 6 p.m. Receive S and H Green Stamps with your purchases. Phone 477-1211.

NewspaperARCHIVE®
NewspaperARCHIVE®

Nixon Urged to Call Meeting on Busing

Raleigh, N.C. (AP) — North Carolina Gov. Bob Scott urged President Nixon on Saturday to call a meeting of key school officials to discuss busing of school children to achieve desegregation.

Scott said in a statement that he had wired the President urging him "to call to Washington immediately various key school officials from state, city and county levels to discuss personally and thoroughly with them what he has in mind."

The U.S. Supreme Court has ruled that busing is a constitutional means to achieve school integration, and the Nixon administration is seeking $1.5 billion to help ease problems in desegregation. But President Nixon has declared that none of the $1.5 billion would be used for busing.

Alabama Gov. George C. Wallace called on Nixon Friday to order a halt to all school busing for desegregation purposes. Wallace also defied federal court desegregation orders closing a black school and assigning a white pupil to a black school.

Scott noted that as a result of statements made by the President and others "much confusion exists in the minds of parents, school officials and administrators as to what should be done and can be done under the law."

No Altitude Too High For Madison Avenue

(c) Newhouse News Service

New York — The jumbo jets levels off at 39,000 feet, the passengers slip on their headphones, lean back in their seats, look up at the overhead screen and watch a commercial.

A commercial?

A commercial.

If a New York film and music packaging company has its way, the stratosphere won't be high enough to escape Madison Avenue's blandishments for everything from aspirin to xylophones.

And there's even a possibility that the Marlboro man and his cigaret-puffing sidekicks — banned from earthbound TV last year — could come back like ghostriders in the sky.

The firm trying to peddle ads to the airlines — and trains and buses as well — is the TransCom Corp., headquartered a block off New York's Madison Avenue. TransCom has come up with a new cassette-based movie system that allows commercials to be dropped in by a stewardess before, after, or in the middle of a film.

"We've come up with a better mousetrap," says Seymour R. Berman, TransCom's programming director. "We've discussed it with a number of airlines, and they are interested in trying it."

Even without commercials, Berman claims, Transcom's system is cheaper and better than present systems under which a ground crew must thread film through an airplane's on-board projectors. That 16-millimeter film breaks and jams easily, he says, and it is virtually impossible to restart it in flight.

Transcom's cassettes, on the other hand, can be dropped into a projector by a stewardess, he said. Berman said the 8-millimeter film is "virtually unbreakable" and spare cassettes would be carried in case of jam-ups.

Three foreign air carriers and three charter airlines have already signed up for the cassette system, "and we are in serious negotiations with several of the large major carriers," Berman said.

Sheep Deaths Probed

Compiled From News Wires

Leadville, Colo. — A sheep rancher said Saturday one of his sheepherders told him an "Army-colored" helicopter flew over one of his herds and sprayed the animals with bullets killing 40 of them.

Irving Beard, Fruita, Colo., said the reported mass slaying occurred shortly after noon on Thursday, but he did not receive word of it until Saturday when his ranch hand, Rod Rodman returned from the mountain pasture.

The U.S. Army, implicated by Beard's allegations, called in investigators. Col. G. D. Barrante, Ft. Carson information officer, said the dead sheep, found clumped under bushes in a meadow were blistered but did not have bullet holes in them.

He said a Ft. Carson veterinarian examined the sheep and said they had been dead for several days, although the cause of their deaths has not been determined.

Peers to Korea

Washington (AP)—Lt. Gen. William R. Peers, who headed an Army investigation of the My Lai massacre, is being reassigned to South Korea, the Pentagon has announced.

Legal Notices

Public Notices paid for by Government as Required by Law to Keep the Citizenry Informed.

The Airport Authority will hold their regular meeting in the office of the Executive Director, General Aviation Building, Lincoln Municipal Airport, on August 15, 1971, at 9:30 a.m.

People in the news

Girl for Diana

Diana Ross, former lead singer for the Supremes, Saturday gave birth to a girl. The baby, named **Rhonda Susanne**, weighed 4 pounds, 14 ounces. Miss Ross, 26, is married to **Robert Silberstein**, 25, a Beverly Hills, Calif., public relations executive.

Diana Ross

New Leak Fixed

Adrian Herbert, Capetown, South Africa, a heart and lungs transplant patient, has undergone surgery for the third time since his July 25 transplants. This time surgeons fixed a new leak in the right lung. Herbert is in satisfactory condition, a hospital spokesman said.

Deaths, Births Off

Maternal deaths, births and illegitimacy rates declined sharply in New York City during he first year of liberalized abortion, wrote **Dr. Jean Pakter** and **Frieda Nelson**, co-authors of an article in Planned Parenthood — World Population's Quarterly.

Charges Dropped

Charges against 32 persons arrested last October during Canada's War Measures Act have been dropped by the prosecution. The act was invoked to fight terrorism after the kidnaping of British diplomat **James Cross** and the kidnaping and slaying of **Pierre Laporte**, Quebec labor minister.

Gorton to Quit

Former Australian Prime Minister **John Gorton** said in copyrighted article in the Sunday Australian **that he** will resign as deputy leader of the ruling Liberal party. His resignation follows a political furor over the publication of his memoirs "I Did It My Way."

Vote of Confidence

Sudanese Premier Maj. Gen. **Jaafar al-Nimeiry** said Saturday he will not accept the post of president unless he wins an overwhelming vote of confidence in a Sept. 15 nationwide referendum.

Soul Saxophone Of King Curtis Falls Silent

New York (UPI) — The mellow bleat of King Curtis' "Soul Saxophone" was silenced forever early Saturday when the 36-year-old recording star was killed in a struggle over a knife.

Police said Curtis was stabbed in the heart in a scuffle with 26-year-old John Montanez in front of a West Side apartment house Curtis owned. The alleged assailant was hospitalized in "fair to poor" condition with two knife wounds in the back.

Curtis, born Curtis Ousley in Fort Worth, Tex., joined Lionel Hampton's band after graduating from high school. He later came to New York and became one of the city's busiest sideman, backing up such singers as Nat King Cole, Bobby Darin and Andy Williams.

DINNERS

Virginia Baked Ham & Sweet Potatoes	$1.65
Salisbury Steak	$1.50
Roast Beef	$1.50
Meat Loaf	$1.25

All above served with potatoes, beets, salad, warm rolls, coffee or tea.

MASON'S CAFE
840 West O

BRANDEIS...BETTER for savings

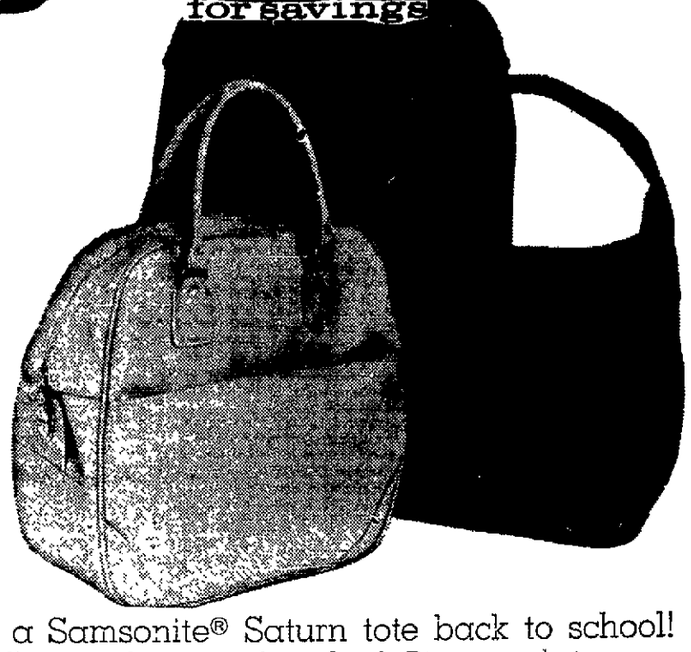

Take a Samsonite® Saturn tote back to school! Specially priced in time for school. Big enough to carry everything and tough enough to take the pace! Travel a little easier, a lot plushier! Three styles to match Samsonite® Saturn luggage: Omega Blue, Peach Blossom, Misty White, Emerald Green. Choose yours! Charge it!

Shoulder Tote, Reg. 18.00. Now only 13.99
Scapetote, Reg. 19.00. Now only 13.99
Tweed Tote, Reg. 20.00. Now only 15.99

Luggage third floor

Shop today noon to 6; Monday 9:30 to 9.

JOURNAL-STAR WANT ADS BRING RESULTS—473-7451

one hour parking FREE with any purchase

BRANDEIS...BETTER

monday only

over 1000 mattresses and box springs

- stearns and foster
- serta
- simmons

Check these famous names!

Stearns and Foster, Simmons and Serta! What a selection! Over 1,000 new mattresses and box springs, all with quilted tops. Choose firm or extra firm in twin of full sizes. Queen and king sizes are reduced, too. This is for one day only! When our doors close Monday evening the sale is over, so be here Monday morning for the best selection. Bring your Brandeis credit card.

Sleep Shop fourth floor

HOMEMAKERS ACCOUNT CREDIT PLAN

Use your Homemaker's Credit Account!

your choice $55 each

twin or full

King Size Set $198
Queen Size Set $155

Receive S&H Green Stamps on all your purchases, cash or charge, the day you buy.

Order your new bedding by mail or telephone 477-1211 and charge it!

Shop Monday 9:30 to 9.

NewspaperARCHIVE®

GI Staffs Produce 'Civilian' Papers

Washington (UPI) — The General Accounting Office (GAO) has learned that some military installations let local businessmen run profit-making newspapers on the bases with GI writers and editors, Sen. William Proxmire, D-Wis., said Saturday.

"Not only are local publishers profiting at the expense of the taxpayer," Proxmire said,"the military readers are getting controlled news in contradiction of Defense Dept. and service regulations concerning civilian enterprise publications."

Proxmire said in a statement that at his request the GAO examined the arrangements under which unofficial newspapers on military bases are published. The study covered 6 bases and 185 civilian enterprise papers. About 750 armed forces papers were not included.

Under these "civilian enterprise publications," the contractor often pays the printing costs and sells advertising and often an all-military staff gathers and writes thenews and puts the paper together.

"Uncle Sam is paying the costs of writing and editing civilian-published newspapers for military bases," Proxmire said.

Regulations State

Proxmire said the GAO pointed out: defense and military service regulations saya civilian enterprise publication is not subject to military control over its content.

Yet Army regulations say each commander must determine whether stories of antiwar demonstrations or other disturbances. the GAO said. "may interfere with the successful accomplishment of his mission or affect morale and discipline within his command."

—Military regulations says military or defense civilian workers "may not serve on the editorial staff nor may their names be placed in the masthead" of the publications. Yet, the GAO said, "at one base the civilian enterprise newspaper's entire content, with the exception of the advertisements, was compiled by military personnel."

— Although the publications cannot say they are official, authorized armed forces publications, one "base guide" was headed with the name of the base and had no subhead saying it was unofficial.

—On some bases, information staff members got defense awards for their work on the newspapers. The GAO said this seems"inconsistent with the disclaimer required by defense regulations that the publisher is in no way connected with the Department of Defense."

The GAO recommended that the Pentagon check its contracts with the civilian publishers and get as much money out of them as "practicable for its services." The GAO also questioned the extent to which GI's are working on the papers' staffs.

Pay Staffs

Proxmire said civilian publishers should pay for the staffs that do the work on the papers and should "be allowed to do their jobs unfettered." He said military censorship over the papers should be ended.

"The First Amendment does not contain an exception for military bases," Proxmire said. "A newspaper that can be censored is no newspaper. It is a propaganda sheet. I believe that personnel of military bases are entitled to free press coverage of news in their communities just as other citizens."

Tiny Bahrain In Persian Gulf Gets Freedom

Bahrain (AP) — The Persian Gulf emirate of Bahrain formally takes its independence from Britain today, with agreement today and ex-

Bahrain, one of nine gulf emirates, declared independence Saturday. The two governments announced they would sign a new friendship agreement today and exchange notes ending the special treaty under which Britain was responsible for the defense and foreign relations of the island for a century.

The decision apparently was part of a stabilization of the situation in the gulf before Britain's withdrawal at the end of this year.

Journal-Star Want Ads Bring Results—473-7451

one hour parking FREE with one purchase

BRANDEIS...BETTER for school

One of our bras is right for you. Be fitted to be sure.

You know just how you want to look. And we know just how to do it because intimate apparel is our business. Come in and let our experts fit you comfortably into the bra that captures your desired image.

Intimate Apparel Second

Maidenform®
Introduction bra designed for the growing figure. Nylon stretch knit cups expand. 32-36 **2.00.**

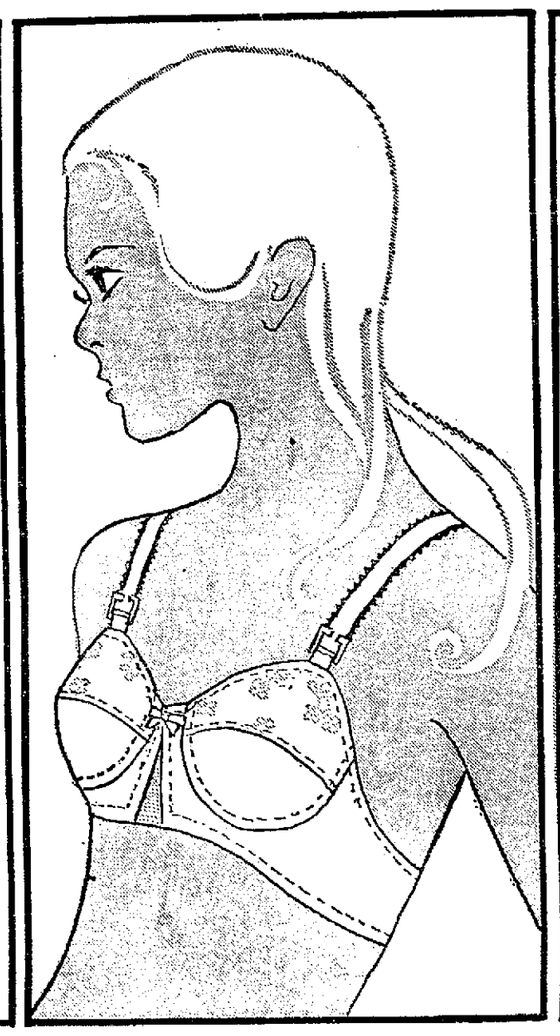

Maidenform®
Dacron/cotton introduction bra. Introduction bra. Machine washable with stretch straps. 28-36 AA, A cups, **2.50**

Maidenform®
Introduction bra with fluffy light fibrefill lining. Sizes 30-36 AA, A cups **3.00.**

Maidenform®
Smooth mini tricot bra with fiberfill lining. Low cut sides. 30-36 A, B cups, **4.00**

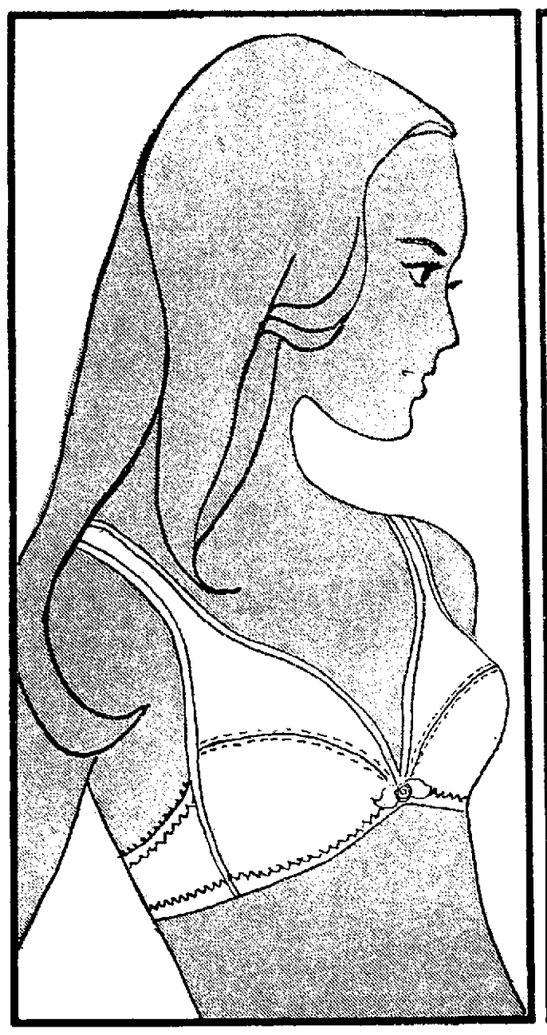

Van Raalte®
Crepessence smooth fabric with plunge neckline bound in satin. 32-36 A, B, C Cups **5.00.**

Van Raalte®
Tricot cups framed in power net and lined in fiberfill. 32-36 A, B, C, cups **5.50**

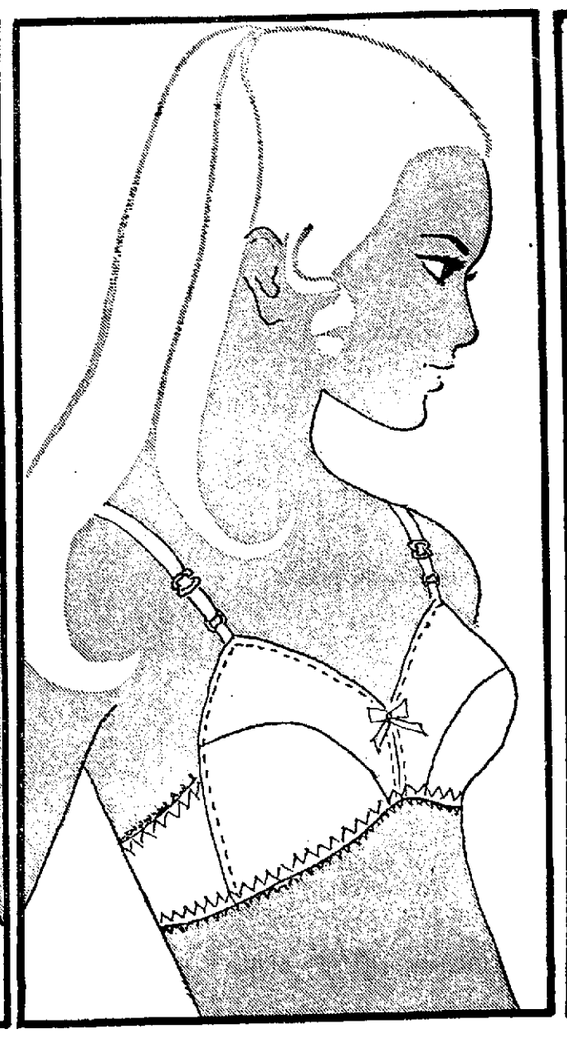

Hollywood Vassarette®
Designed to fit the junior size figure. Fiberfill lining. 32-36 A, B cups, **4.00**

Warners®
Little Fibber® with fiberfill contour in dacron/nylon cotton. 32-36 A, B cups **3.00.**

OPEN SUNDAY NOON TO 6 P.M.

NewspaperARCHIVE®

Unsolved Bombings, Killings Plague Officials in Oklahoma

Tulsa, Okla. (UPI)—Like many modest-income Americans, Mr. and Mrs. Don Bolding of nearby Bristow were trying to save money. It cost Mrs. Bolding, a second-grade school teacher, her life.

The teacher, 28, died in the third of a rash of criminal bombings that has plagued law enforcement officers in Oklahoma for two years.

It was one in a series of incidents that has led authorities to speculate that Oklahoma has been invaded by an organized criminal element.

In the last two years, in addition to the killing of Mrs. Bolding, a district judge was critically injured in a bombing; a county prosecutor nearly killed in a similar attack; three grand jury witnesses were murdered: a millionaire rancher shot to death, and a partner in a firm that sold him $15 million in life insurance just months before his death also was killed.

Only two arrests have been made in connection with the incidents. One suspect is awaiting trial in October, and the other is undergoing observation in a state mental hospital.

Lucrative

According to investigators, organized criminals have been installing themselves in lucrative gambling operations that range from taking bets by telephone on football games to running plush, clandestine gambling lounges. It also is said that Oklahoma has become a center for one of the southwest's widest-reaching, richest stolen car and truck operations.

It was in 1969 that the public was first made aware of what was happening. Early that year Bill Bliss was appointed assistant district attorney in Tahlequah in eastern Oklahoma. Six months later he was the target of a bombing.

Authorities believe five men, who were independently operating their own well-to-do gambling and liquor businesses, each contributed $500 to get Bliss out of the way.

On June 26, 1969, Bliss climbed into his pickup truck in front of his home. His two young children were approaching from the house. The young prosecutor turned the ignition key and an explosion shattered the front end of the vehicle. He suffered only minor injuries because investigators said, of poor placement of the bomb.

Bliss today is an associate district judge in the same county. The man suspected of planting the bomb was killed recently.

Attack in Houston

On Aug. 25, 1970, the bombing attacks moved to Tulsa, home of young, ambitious district attorney S. M. Fallis Jr.

District Judge Fredrick S. Nelson, 41, had just climbed into his late-model station wagon in front of his home. It was primary election day and Nelson was seeking reelection.

He turned the ignitioon, and a bomb planted under the hood went off. The blast threw pieces of the car 300 feet away. The judge was hit at least 40 times in the chest by pieces of torn metal. A gaping hole was torn in the front of Nelson's home.

Judge Nelson is back on the bench. but walking with a cane. Authorities said Nelson was a target for assassination to intimidate Tulsa County law officers.

On Feb. 2, 1971, Mrs. Bolding was killed, as her daughter, Kim, 5, watched from inside the family's home.

The Boldings were trying to save money. He had to commute to his truck-driving job in nearby Stroud and Mrs. Bolding's teaching job was only two blocks away. So, the couple agreed to swap vehicles. Mrs. Bolding would drive the pickup truck and her husband would take the family car—much more economical on gasoline—to his job.

On that morning, Mrs. Bolding stepped into the truck, turned the ignition key and was torn apart by an explosive authorities described as "next to atomic."

Meant for Husband

Authorities are convinced the bomb was intended for Mrs. Bolding's husband, scheduled to testify against Tahlequah tavern operator Rex Brinlee Jr., 38, three days later in Tulsa. Brinlee was accused of stealing a pickup truck from a Tulsa lot.

The hearing was postponed and Bolding, still recovering from the shock of his wife's murder, did testify. He placed Brinlee at the scene of the theft. Brinlee was sentenced to 4-10 years and is appealing.

The Bolding bombing shocked the public. Gov. David Hall ordered Atty. Gen. Larry Derryberry to enter the investigation. A special crime-fighting task force was set up. It entered grand jury investigations into the several eastern Oklahoma bombings but the crimes went on.

Mrs. Cleo Epps, 60, well known for her illegal whiskey activities during Oklahoma's prohibition, appeared secretly before one of the grand juries. Three weeks later she disappeared. It was three months before her body, two bullet wounds in the head and stuffed into an empty septic tank on a deserted farm, was found. No arrests have been made.

Arles Delbert Self, 41, construction worker and former state prison inmate, also appeared in secret before the panel. He was being held as a material witness in nearby Creek County and agreed to testify about the bombings in return for his freedom.

Self's freedom was short lived. A few weeks later he was shot in the head as he slept in his one-room apartment. A roommate, who said he slept through the murder, has been charged with the killing. He is undergoing mental observation in a state hospital.

Another Killing

Vernon English, a Stilwell, Okla., produce man named as a suspect in the bombing of Bliss's pickup truck, also appeared before a Tulsa County grand jury. His badly burned body later was found inside a locked tavern in Stilwell. Authorities said the fire was set and though Asst. Dist. Atty. Lloyd Cole said it appeared English was trapped in a fire he tried himself to set, others in the investigation termed his death murder.

In the last two years, five eastern Oklahoma grand juries have investigated criminal activities in the state. One of them, in Tulsa, was credited with breaking up an alleged multimillion-dollar gambling operation, but none got anywhere with the bombings and murders.

Beer-and-Banana Diet Continues

Ypsilanti, Mich. (AP) — Catherine Pipp, 101 years old and full of pep, was doing well Saturday on her self-prescribed daily ration of beer and bananas at Beyer Memorial Hospital.

She was in the hospital for a routine checkup when she asked her doctor for the unusual beer-banana combination. He gave permission for her to have one bottle of beer a day and as many bananas as she wants.

"My late husband was a German so naturally, we had our glass of beer each day, but it never went beyond that," Mrs. Pipp told hospital aides.

"I never really cared for the beer, just the bananas but I'm not about to give them up now," she said.

Her big concern is a daily question, "When can I get out of this bed?" Doctors have given her no answer as yet.

Movie Stars Make News. The "Sunday Journal and Star" theater page makes interesting reading.

Device May Widen Tests for Retardation in Newborn

Atlanta, Ga. (AP)—Equipment that may some day allow doctors to simultaneously check a dozen blood indicators for signs of mental retardation in babies has been developed by a government biochemist.

Dr. John A. Ambrose, who developed the equipment at the U.S. Center for Dsicase Control, is now using it to check for two indicators, but he says the testing capacity of the device could be greatly expanded within five years.

The importance of his equipment, Ambrose said is that it will soon be feasible for hospital to easily and quickly check the newborn for the first time for a wide range of signs that indicate various types of retardation.

"In many cases adjustment of a child's diet makes the difference between an idiot and a productive member of society," said Ambrose. "But, to alter his diet, you've got to know that he has the problem and that it can, in some cases, respond to a certain diet."

Similar in some respects to that used to diagnose metabolic disorders in adults, the equipment chemically analyzes a tiny speck of blood and records its findings on a graph.

Existing methods of detecting abnormally high blood levels of phenylalanine and tyrosine, two amino acids whose imbalance can cause severe retardation, take 24 hours and tests must be separately run.

The equipment developed by Ambrose for detecting high levels of the acids does the job simultaneously, takes an hour and requires but one blood sample, said the chemist.

Ambrose, who will report on his work next month at the International Conference of Genetics in Paris, says he is able to run 80 samples an hour.

Ambrose says his equipment also will be useful in premarital genetic counseling.

He says his equipment makes a blood test for genetic reasons as practical as the simple venereal disease test already required by law before marriage.

meet Thomas M. Hawco, CLU

He's your new General Agent for

Guarantee Mutual Life Company

Over the past months, we've gotten to know this man well — We're sure he'll do an outstanding job of representing us in your community. If you don't know him already, won't you get acquainted? The best opportunity to do this would be Friday, August 20, 1:00 p.m. to 5:00 p.m. Tom and his entire staff will be available at an open house that day.

Guarantee Mutual is no stranger in Lincoln, Mr. Ben Gadd served as general agent for many years until his recent retirement from that capacity. Mr. Gadd will still be an associate of the agency in order to carry out the services required of his many personal policyowners.

Warren Rediger and Merle Borchert are other veteran associates of the Hawco Agency.

Collectively, these four men have served the insurance needs of the people of Southeast Nebraska for seventy-five years.

WARREN REDIGER

BEN GADD

MERLE BORCHERT

7th Floor 134 So. 13th • 475-7004

Guaranteed Mutual Life Company • Life and Health Insurance

BRANDEIS...BETTER for beauty

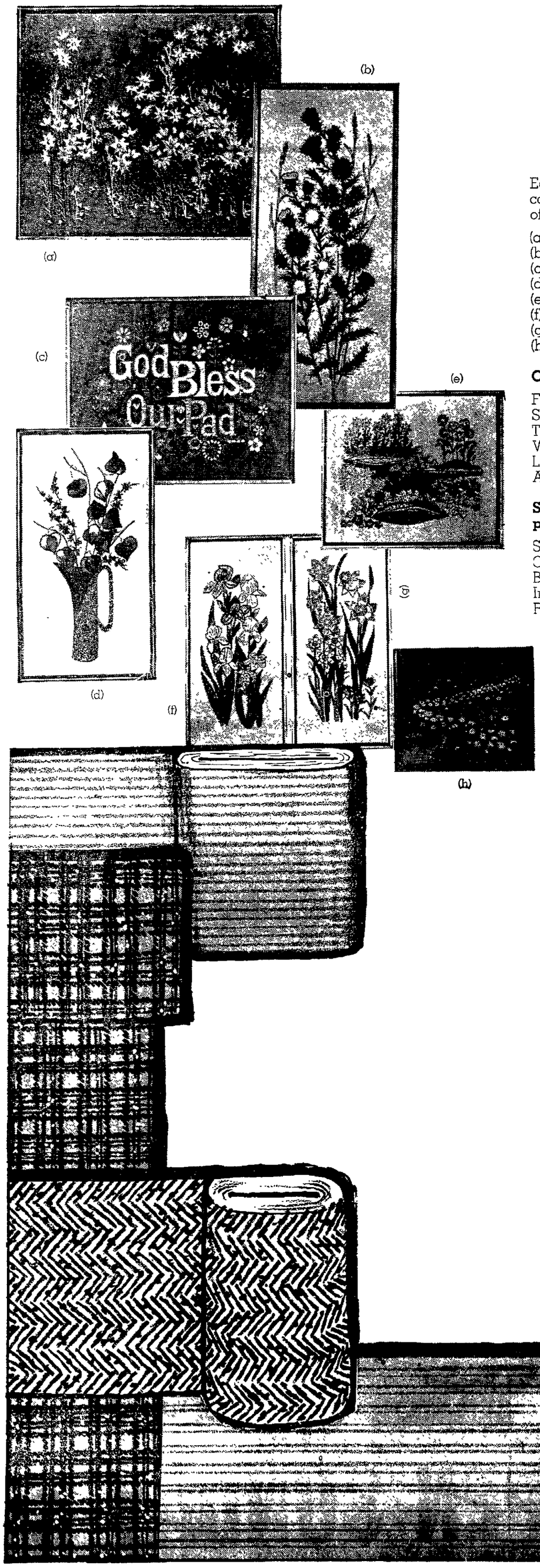

Make it yourself with stitchery kits from Paragon

Each kit contains yarns, needle and complete instructions with diagrams of popular stitches.

(a) Springtime .....Reg. 7.00 **4.99**
(b) Blue Thistle .....Reg. 9.00 **6.49**
(c) God Bless Our Pad Reg. 10.00 **6.99**
(d) Bittersweet .....Reg. 7.00 **5.49**
(e) Rock Garden .....Reg. 7.00 **4.99**
(f) Iris .....Reg. 7.00 **4.99**
(g) Daffodil .....Reg. 7.00 **4.99**
(h) Fresh Meadow ...Reg. 5.00 **3.29**

Other stitchery kits by Paragon:

Fall Bouquet .....Reg. 10.00 **6.99**
Sunflower .....Reg. 10.00 **6.99**
Tulip Tree .....Reg. 10.00 **6.99**
Wheat .....Reg. 7.00 **5.99**
Lupine .....Reg. 6.00 **4.29**
Anderson's Dock ....Reg. 8.00 **5.99**

Stamped cross-stitch quilts on white percale, double size, 90"x103".

Snowflower .....Reg. 8.50 **6.49**
Concord .....Reg. 8.50 **6.49**
Baltimore Bride .....Reg. 8.50 **6.49**
Iris Garden .....Reg. 8.50 **6.49**
Rose Bouquet .....Reg. 8.50 **6.49**

Art Needlework second floor

Receive S & H Green Stamps with all your purchases, cash or charge, the day you buy.

Back-to-school fabric sale!

Textured polyester double-k

Great for pantsuits and tailored dresses. Machine washable. Ideal traveling companion. Colorful fall shades. 54" wide. Reg. **5.00.** .....**2.99 yd.**

Better polyester double-knits

Jacquards, ottomans and novelty-textured weaves. Easy-care, machine washable. New fall shades. Regularly **6.00** per yard. Sale **3.99**

Outstanidng value fabric sale

- Colorful wool plaids
- Bonded acrylic plaids
- Bonded wool plaids
- Yarn-dyed worsted flannels
- Bonded wool and nylon novelties
- Novelty herringbone weaves

54" to 58" wide. Compare to **3.50** to **6.00** per yd. Sale priced **2.99 yd.**

Fabrics second floor

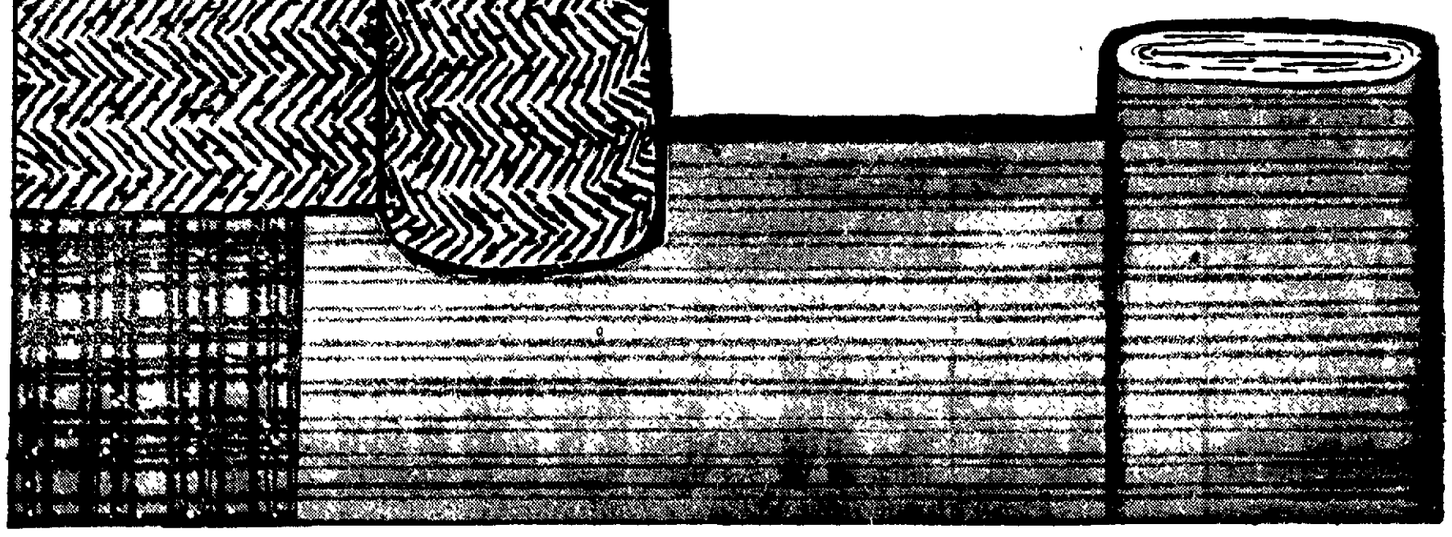

Shop today noon to 6; Monday 9:30 to 9.

NewspaperARCHIVE®

Demos Plan Race Without Candidate

(c) New York Times

Washington — For the first time in its history, the Democratic party has laid down a comprehensive political plan covering the year before its 1972 presidential candidate is chosen, aimed at improving his chances in the following critical four months.

The party's national chairman, Lawrence F. O'Brien, made public Saturday the outlines of the program, warning that President Nixon could probably not be defeated with a "crash" effort only organized after the Miami Beach convention next July.

Among the chairman's major goals for the upcoming year were these:

—**Organizing** a series of fund-raising drives to lay the foundations for the 1972 campaign, including direct mail appeals to small contributors.

—**Maintaining** active cooperation between the contenders for the Democratic nomination throughout the primaries, including the possibility of televised debates using public service time and jointly financed pollings conducted by the national committee.

—**Conducting** research to identify and develop issues that can be effective against the Republican ticket and do not involve either the war in Vietnam or the economy.

—**Preparing** in advance of the convention, in consultation with the potential candidates, as many elements of the campaign as possible, covering strategy, themes, communications and an action plan for the nominee during the summer lull after the relatively early convention.

—**Working** for compliance by all state party organizations with the convention and delegate selection reforms drafted by two commissions set up after the unruly and divisive Chicago convention of 1968.

"Eighteen months ago the election of a Democratic president in 1972 was impossible. Today it is a possibility. Whether or not this possibility is transformed into probability depends in large measure upon what the Democratic party does in the next 12 months," O'Brien said.

Princess Turns 21

AP WIREPHOTO

Britain's **Princess Anne**, who is 21 today, wears an informal dress in green and white floral voile as she stands by the "Gothis Ruin" summer house in the gardens of Frogmire House at Windsor, England.

Reagan Signs Bumper Bill

Sacramento, Calif. (UPI)—Gov. Ronald Reagan has signed a bill requiring the bumpers of all new cars sold in California after Sept. 1, 1974, to be equipped with bumpers capable of withstanding damage in a five mile-per-hour crash.

The bill by Sen. John V. Harmer, originally carried an effective date of Jan. 1, 1973, but was amended to extend the deadline 20 months.

Telephone Workers Ratify New Contract

New York (UPI) — Telephone workers around the country who struck the Bell system a month ago have ratified a new contract three weeks after returning to work everywhere but in New York state, it was announced Saturday.

The union's 23 New York state locals voted to continue their strike against the New York Telephone Co.

The CWA members fill various technical posts in the Bell system, mostly as installers, repairmen or long-distance operators.

CWA Vice President Morton Bahr said 36 bargaining units nationwide ratified the new contract by a vote of 196,877 to 71,456. In New York, he said, the vote was 11,405 to 9,734 against the contract.

Unionized employes of the American Telephone & Telegraph (AT&T) Co.'s long lines department ratified the contract by a nationwide vote of 7,878 to 4,396, but an AT&T spokesman said it is not certain whether long-distance operators will return to work in New York.

"The strike is continuing at New York Telephone, so our people in New York state may be affected by their picket lines," the spokesman said.

Bahr said the CWA will resume New York state negotiations with the New York Telephone Co. in Manhattan Monday. He did not say where the negotiators will meet.

"We cannot understand why our craftsmen would turn down the biggest and best settlement ever negotiated with their union," a telephone company spokesman said. "We are ready to return to bargaining immediately with the CWA International to reach an acceptable agreement."

ROOFING
Roof Maintenance
Commercial-Industrial
432-4275
The Waldinger Corporation
Over 60 Years Experience
500 J St. R. L. Hinman Manager Lincoln
After Hours 488-5236

Journal-Star Want Ads Bring Results—473-7451

Money
IS PLENTIFUL AT COMMONWEALTH
• • • • • •
Come in and see us FIRST if you need money for any of the following:
• AUTOMOBILE LOANS • BUSINESS NEEDS
• REAL ESTATE • BOAT LOANS
• CONSOLIDATE DEBTS • FURNITURE BILLS
• DOCTOR & HOSPITAL BILLS
OR LOANS FOR ANY WORTHWHILE PURPOSE
Low interest rates with repayment plans to meet your budget or pay days.
THE COMMONWEALTH COMPANY
126 NORTH 11th STREET PHONE 432-2746
LINCOLN, NEBRASKA
Free Parking — Enter From "P" Street

SING a song of value on car, home and life insurance. Contact me today.

STATE FARM INSURANCE COMPANIES
Home Offices: Bloomington, Illinois
See HAROLD GERLACH
OFFICE: 823 So. 27th
Tel. 435-2153 Res. Tel. 488-4616

Miller & Paine
Let's Face It
Bonne Bell Week
IN THE PLACE, 2ND FLOOR DOWNTOWN
Monday through Saturday, Aug. 16-21
Your beautiful face and Bonne Bell were made for each other. To prove it Bonne Bell has trained Miller & Paine HiVisers to give free make-ups to teen customers during the "Let's Face It" Beauty Clinic . . . It'll help you repair from the summer sun and prepare for classes. Stop in any time during regular store hours, 9:30 to 5:30 daily, 10 to 9 Thursday. Get a free make-up demonstraton from a Bonne Bell trained Miller & Paine HiViser!
THE PLACE, 2nd Floor
Downtown Only

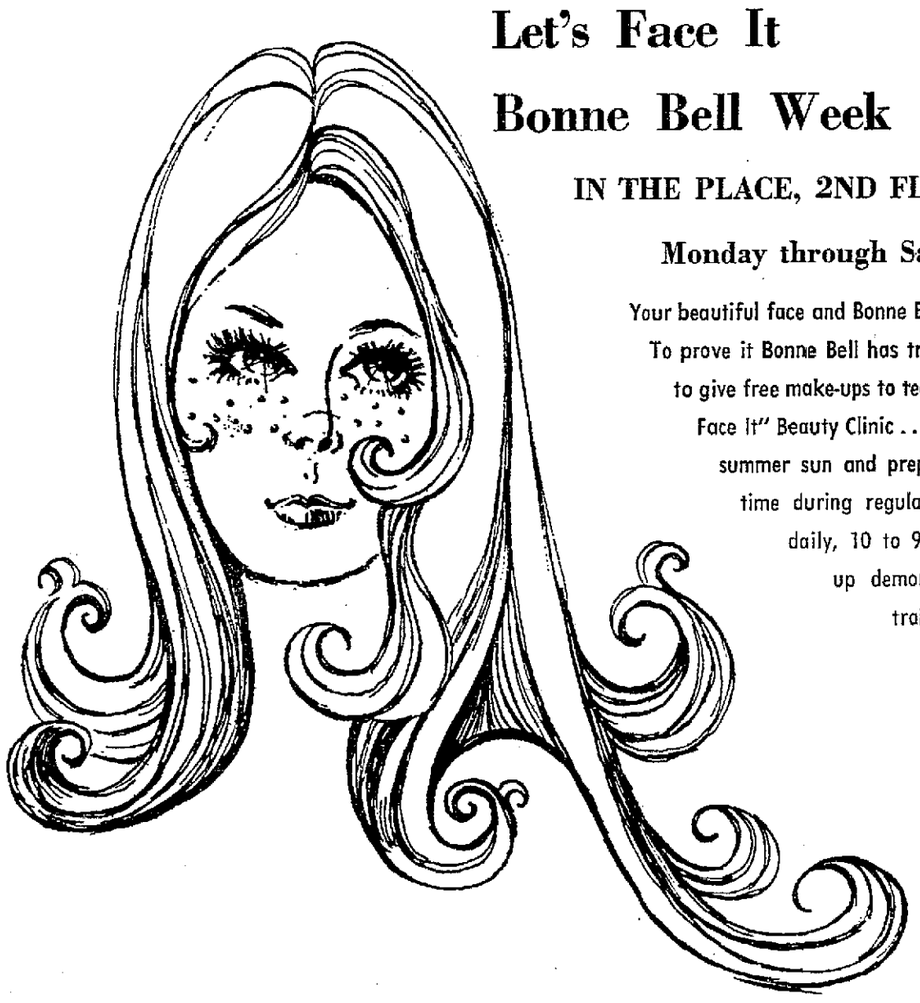

YOUR HOME IS WHAT YOU MAKE IT
Let Nebraska Central Building & Loan Help You "Make It!"
We'll give you a big 5½% when you open a Passbook Savings Account with us. You'll be able to take money out when you want to and put as much as you want in when you want! We're the first and strongest building and loan in Lincoln! We're the professionals who really care about you.
SERVING SAVERS SINCE 1893
The Nebraska Central BUILDING & LOAN ASSOCIATION
1409 O Street Phone 432-5538
LOWE R. FOLSOM, President B. W. FOLSOM, Secretary

Elmer A. Prenosil Arthur M. Wagner Jeff Powell
Harold E. Lichty Howard E. Hall Roy Broadbooks
Howard Lichty Agency Manager Vernon L. Swanson
We Can Put Your Future in Good Shape with
NEW DIMENSIONS In Life and Health Insurance
Size up your tomorrows! Be financially ready for opportunities as well as emergencies with a NEW DIMENSIONS plan—a whole new scope of security through in-depth insurance protection.
Eastern Nebraska Agency
314 Anderson Building Phone: 477-4135
WOODMEN ACCIDENT AND LIFE
A MUTUAL COMPANY • ESTABLISHED 1890 • LINCOLN, NEBRASKA

Make Your SAVINGS Do Their BEST!

Interest paid or compounded quarterly		Compounded Yiled Per Year
5.25%	OPEN PASSBOOK	5.35%
5.50%	6-MONTH CERTIFICATE	5.61%
6.00%	1-YEAR CERTIFICATE	6.14%
6.25%	3-YEAR CERTIFICATE	6.40%
6.50%	6-YEAR CERTIFICATE	6.67%

NO MINIMUM —— INTEREST GUARANTEED
PARK FREE . . . while investigating savings
STATE SECURITIES
1330 N St. Member A.I.B.A. 477-4444

Samsonite Saturn Totes
You can save up to 5.00 on this sale!
Beautiful Saturn Totes, a great gift idea just in time for back-to-school. Big enough to take everything and tough enough to take everything and tough enough to keep up the pace. Make travel a little easier and lot more luxurious. Three styles in four colors to match Samsonite Saturn Luggage: Blue, Peach Blossom, White, Green.
Shoulder Tote, Regularly 16.95 . . . 13.99
Tweed Tote, Regularly 18.95 . . . 15.99
Scape Tote, Regularly 19.00 . . . . 13.99
Luggage, 4th Floor Downtown. Lower Level Gateway.

NewspaperARCHIVE®

for this Gigantic Blockbuster COUPON

Big Bonus Coupons That Mean Actual Cash Savings to You! Check Every Item and Start Clipping Now!
All Coupons Good thru Tuesday, Aug. 17th . . . All RG Stores Open 10 A.M. Until 10 P.M. Today!

RG MONEY-SAVING COUPON

Save On Big 1500" Roll-Rocket

TRANSPARENT TAPE

—The Tape Of a 1000 Uses—

23c Always Handy! WITHOUT COUPON 34c Limit 3

RG MONEY-SAVING COUPON

Tremendous Savings At RG on AM

DIGITAL CLOCK RADIO

—Solid State—Woodgrain Finish

15.88 Without Coupon 19.97

#ADC1030 LIMIT 1

RG MONEY-SAVING COUPON

Spectacular Low Price!

WOMEN'S LONG SLEEVE NYLON

TURTLENECK TOPS

1.88 —Contrasting Ribbed Turtleneck and Wrist—Nylon Zipper Back— LIMIT 2

Without Coupon 2.49

RG MONEY-SAVING COUPON

Coupon Savings on Women's

NYLON SLACKS

—100% Nylon Slip-On Stretch Slacks— Perfect Fit Limit 2 WITHOUT COUPON 4.86

3.84

Navy—Brown—Red—Green

RG MONEY-SAVING COUPON

Save On Miniature 6-Transistor

Pocket Radio

—All Solid State For Reliability Great Reception and Sound

3.66 Limit 1

Without Coupon 4.97

RG MONEY-SAVING COUPON

Famous Sylvania

LIGHT BLUBS

Quality 60-75-100 Watt Sizes WITHOUT COUPON 24c Each

6 FOR $1

Limit 12

RG MONEY-SAVING COUPON

Tremendous Savings

Nurses Oxford

Soft Washable Uppers—Crepe Sole & Wedge Heel Padded Insole

SIZES 5 to 10

White

2.91 Limit 2

Without Coupon 3.88

RG MONEY-SAVING COUPON

LOW PRICE ON MEN'S

BLUE DENIM JEANS

By Famous Mr. Legs R

3.27 5 Pocket Styling Long &Lean WITHOUT COUPON 3.99

SIZES 29 to 36 LIMIT 2

RG MONEY-SAVING COUPON

Tremendous Low RG! Price!!

PAMPERS

—Overnight 12's-Pant and Diaper All In One WITHOUT COUPON 87c

77c Limit 6

RG MONEY-SAVING COUPON

Large 252 Ct. Nursery Box

Q-TIPS SWABS

—Fantastic Savings On This Large Box WITHOUT COUPON 1.17 Limit 3

88c SAVE BIG

RG MONEY-SAVING COUPON

Save On Famous St. Joseph's

CHILDRENS ASPIRIN

—Double Lock Safety Cap—36 Tablet Size

19c WITHOUT COUPON 33c Limit 3

RG MONEY-SAVING COUPON

"Help Beat The Frizzies"

PROTEIN 21 SHAMPOO

—Regular—Dry Or Oily Hair Formula 7 Ounce Size

79c WITHOUT COUPON 1.19 Limit 3

RG MONEY-SAVING COUPON

Save On Playtex Disposable

BOTTLES

—Package of 65 Pre-Sterilized Bottles- Limit 3

88c

Without Coupon 1.07

RG MONEY-SAVING COUPON

Coupon Savings on Shick Injector

BLADES

—8 Durable Shaving Edges! WITHOUT COUPON 1.47 Limit 3

79c

RG MONEY-SAVING COUPON

Low Price On Gillette

SOFT and DRY

New Non-Sting Anti-Perspirant Deodorant By Famous Gillette

Large 8 Oz. Size

WITHOUT COUPON 1.37

69c

RG MONEY-SAVING COUPON

Famous Johnson & Johnson

BABY OIL

—Protects and Softens—LIMIT 3

LARGE SIZE Without Coupon 1.12

88c

RG MONEY-SAVING COUPON

Spectacular Low RG Price!

ANACIN 100's

—Fast Pain Relief WITHOUT COUPON 1.17

79c Limit 3

RG MONEY-SAVING COUPON

Tremendous RG Savings

BRUT 33 By FABERGE

—Masculine Splash-On Lotion

1.47 By Faberge Limit 3

WITHOUT COUPON 1.97

RG MONEY-SAVING COUPON

Low Price On Famous Festival

HOUSEWARES

DISHPANS—WASTEBASKETS—CUTLERY TRAY PAIL Fantastic—Without Coupon 69c each

Limit 4 **FOR 2.97c**

RG MONEY-SAVING COUPON

Save On Kodak CX-126-12

INSTAMATIC FILM

—Great Quality Film for Great Pictures —12 Exposure—WITHOUT COUPON 99c

89c Limit 3

RG MONEY-SAVING COUPON

Spectacular Low RG Price

SHAG RUG RAKE

—A Must For All Shag Rugs — Brings Up the Nap— Keeps Carpets New

1.57 Limit 1

WITHOUT COUPON 1.96

RG MONEY-SAVING COUPON

RG Coupon Savings On

BATHROOM SCALE

—Famous Maker Quality—300 lb. Capacity Decorative Colors WHITE-PINK BLUE Limit 1

2.67 Without Coupon 3.77

RG MONEY-SAVING COUPON

Spectacular Low Price on

PLAYDOH 4-Pack

—Safe Non-Toxic Modeling Compound

WITHOUT COUPON 74c Limit 3

57c

RG MONEY-SAVING COUPON

Save on Big ¾" x 1080" Roll

MASKING TAPE

In Handy Plastic Pack WITHOUT COUPON 47c

Coupon Low Price! LIMIT 3

27c

RG MONEY-SAVING COUPON

Spectacular Savings On Women's

KNEE-HIGHS

—The Look of Fashion This Fall At This Low, Low RG Price-Ribbed Hi-Bulk Orlon SIZES 9 to 11 WITHOUT COUPON 77c & 88c

68c

White & Colors

RG MONEY-SAVING COUPON

Tremendous Savings On White

PILLOW CASES

—Silky Smooth—Over 130 Thread Count WITHOUT COUPON 1.17

Limit 2 Pkgs. **FOR 2.77c**

RG MONEY-SAVING COUPON

Quality 4-Gauge Vinyl

WINDOW SHADES

—Room Dimming—Flameproof and —Mildewproof Vinyl—Up to 37¼" x 6'—Cut For You At Once! White WITHOUT COUPON 1.17 LIMIT 4

77c

RG MONEY-SAVING COUPON

Tremendous Low Price! Men's

OXFORDS & SLIP-ONS

Dressy Style Slip-ons and Straps All With Wear Guaranteed Sole & Heel Limit 2 Pr. 6½ to 12

Black & Brown

5.88 Without Coupon 7.88

It's what you get for the low price that counts.

COLOR

NewspaperARCHIVE®
NewspaperARCHIVE®

And at these special prices we custom drill them, too.

Special 14.99

Foremost black bowling ball. Features scratch and dust resistant surface. Made by famous Ebonite for JCPenney and meets all American Bowling Congress specifications. Available in 10, 12, 14 lb. weight.

Special 15.99

Foremost plastic bowling ball. Comes in green or blue . . . and is made of hard, scratch resistant plastic. Made by Ebonite for JCPenney to meet all American Bowling Congress specifications. In 10, 12, 14, or 16 lb. weight

Special 3.99

Foremost softsides bowling bag. Attractively styled and features two-tone, heavy gauge vinyl body. Available in a variety of colors for both men and women.

Special 5.99

Foremost separator bowling bag. Professional style. Heavy duty vinyl body. Metal rack separates ball and shoes. Great assortment of colors, too!

JCPenney
The values are here every day.

Charge it at Penneys — 13th & O Sts. Shop Mon. & Thurs Nights till 9 P.M.

Supplement to
Sunday Journal and Star 3 COLOR process
Aug. 15, 1971 Section B

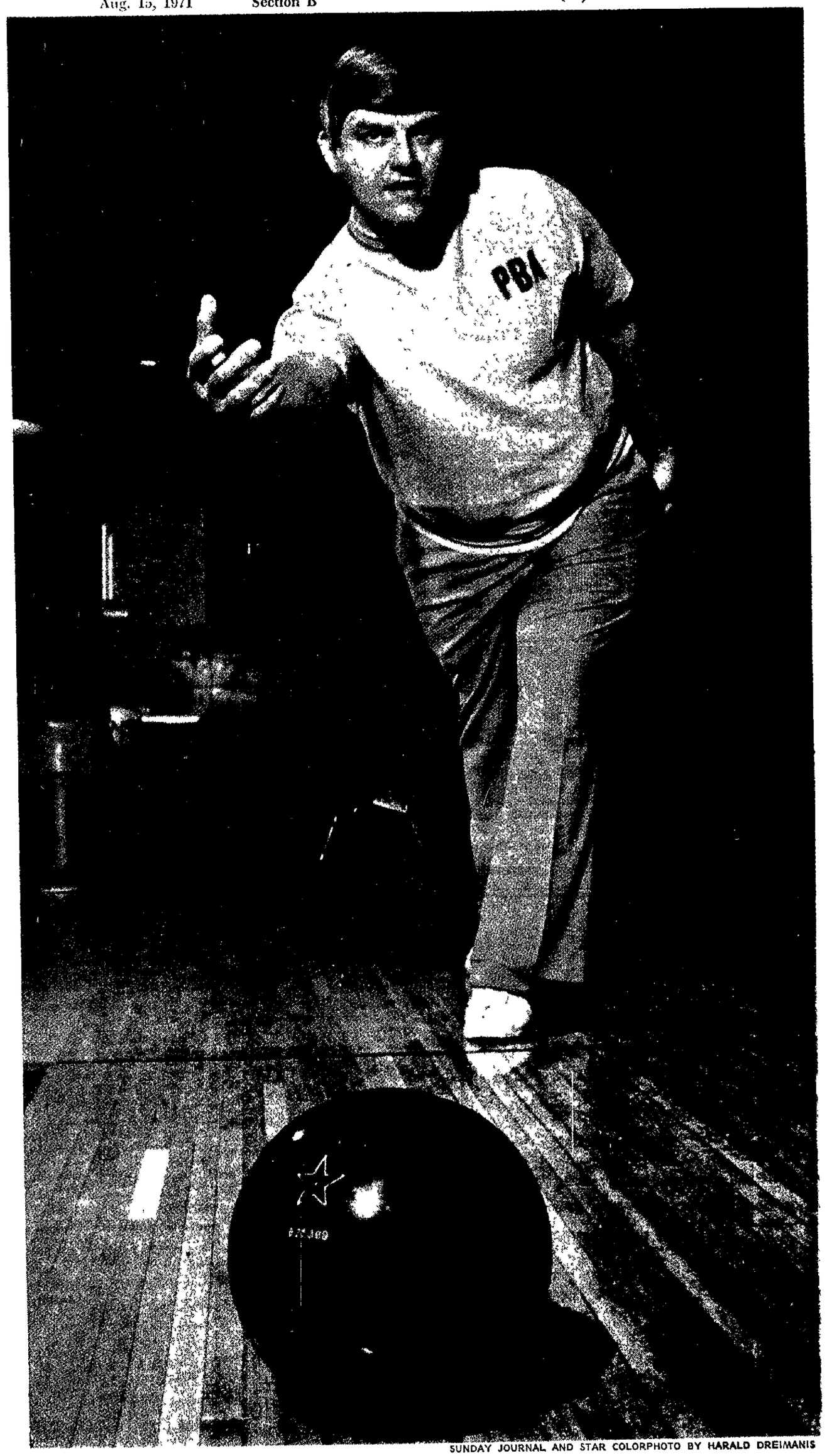

SUNDAY JOURNAL AND STAR COLORPHOTO BY HARALD DREIMANIS

Lincoln's Max Jensen Bids for Pro Bowling Dollars

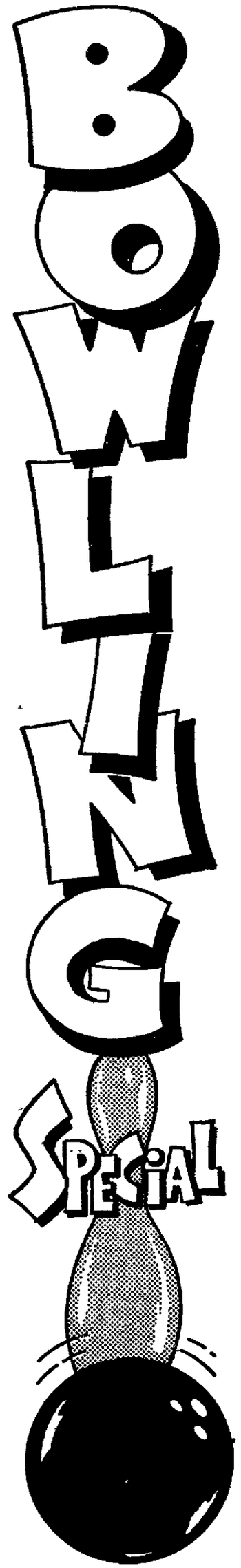

NEWSPAPER ARCHIVE®

Former Miss America Still Bowling Enthusiast

An athletic-minded blonde from Illinois who switched from bowling to the trampoline and combined her beauty, intelligence and grace to achieve athletic excellence and the Miss America crown of 1969 has returned to bowling.

"I started bowling at age nine with the kids in the neighborhood. One boy's father owned a bowling center, and we all loved the game so much," says Judi Ford, who at 21 is a junior at the University of Illinois majoring in physical education.

And Judi Ford may be the most striking bowlerette ever to have strolled along the sidewalks near the Champaign-Urbana campus. She certainly is the most beautiful member of President Nixon's Committee on Physical Fitness and Sports — since she is honored as that group's lone female member.

The 5'7", 125-pound native of Belvedere, Ill, a small town near the Wisconsin border, was probably the most athletic young woman ever to wear the Miss America crown.

Besides her school work and occasional personal appearances, Judi is currently the National Bowling Council's "Bowl-A-Shape" Ambassadress. She will be making trips across the country during the next 18 months to talk about bowling as the fun sport for everyone who wants to stay in shape without working hard.

"I bowled regularly until age 16," says the green-eyed former Miss America. "Bowling helped me develop coordination for my trampoline exercises. Now I enjoy bowling whenever I can because it is a good, fun body exercise."

Judi did so well on the trampoline through the years that she performed her exercises before the Miss America panel

Judi Ford
Loves to Bowl

of judges, something no other Miss America candidate had ever done before.

Perhaps Judi Ford became a bowler because of her mother's influence.

"Mother used to bowl in a league, so it was natural for her children to pick up the game," says Judi. "I have a cousin a month younger than I who often bowled over 200. I think he felt cheated to be younger than I and, as a result, worked hard to beat me at bowling," she muses.

Biggest Center

Tokyo, the world's largest city, also boasts the world's largest bowling center. There are 252 lanes in the nine-story Tokyo World Lanes in the Japanese capital.

LOWEST PRICES IN TOWN

18TH & N DRIVE IN — OPEN 7 A.M. TO 1 A.M.

STRIKE it BIG!

We've got all your party needs and them some.

TRY THESE SPECIALS

Prices Good Thru Aug. 25

12 Pack Old Milwaukee $2.09

Seven Crown Whiskey Qt. $4.77 Case $52.99

Smirnoff VODKA 80 ½ Gal. $8.99

Andre Cold Duck Fifth $1.85 3 for $4.88

N STREET 200 SO. 18TH PH. 432-6111

JOURNAL-STAR WANT ADS BRING RESULTS—473-7451

BOWLING'S BEST!

at PLAZA BOWL

Now is the time to join one of our Fall Leagues. Openings still available for teams or individuals.

Men-Women
Mixed-Youth
Days-Evenings-Weekends

Support the PBA Tournament
Tickets and Pro-Am Entries Available

AMPLE FREE PARKING

333 N. Cotner
Phone 434-5951
Member BPAA

Meet Your Friends at

PLAZA IV LOUNGE

Old World charm . . . elegantly decorated . . . Spanish motif . . . comfortable and relaxing atmosphere. COME IN . . .

Enjoy your favorite beverages.

- Residential
- Commercial
- Industrial

CLEANING

DYNA-KLEEN

★ Furnaces
★ Boilers
★ Carpets
★ Aircondition Coils
★ Grease Removal
★ Exhaust Fans

CLEANING IS OUR ONLY BUSINESS

EARL BOECKNER
Ph. 489-3752
4040 Van Dorn Lincoln, Nebr.

NewspaperARCHIVE®

Jensen No Longer Just a Bowler

By RANDY YORK

Max Jensen, who graces the cover of the Sunday Journal and Star's annual bowling edition, says, "I'm not really a bowler anymore."

When you join the PBA (Professional Bowlers Association) you become a performer more than a bowler," Max claims. "You compete before the public and owe them your respect."

That, in part, helps explain why Max chose fashionable, two-tone brown double knit slacks and matching spats made by his wife Jan for the color cover.

"I think I'll be the only pro on the tour with spats," Max says of his double knit instep and ankle coverings. "I thought it would be a good idea to start out in something unique."

Max's competitive debut was equally unique. He made the 24-man finals of the Tucson, Ariz., Open last month and finished 21st for a $575 return.

Max, however, points out that "They say it takes about $600 a week on the tour to make ends meet." In four appearances as a pro he has collected $1,575. After non-cashing performances in tournaments at El Paso and Houston, Tex., he pocketed $1,000 late last month for a PBA regional win at Kansas City.

Max Jensen Joins Pro Tour

I'm shooting for PBA rookie of the year," Max admits. "I know it will take a lot of breaks, but that Kansas City win has got to help."

His financial concerns are obvious, too, especially after Max quit what he calls an excellent Lincoln post office job, which he held for 11 years before deciding to turn pro last spring at age 30.

"I think I had the ability to turn pro five years ago," Max says. "But the kids were just too young. The youngest of our three children is seven now and pretty self-sufficient, so I decided now was the time to make the decision.

"I knew it would take a long time for my wife to accept the situation though," Max adds. "We first thought about it after I finished 23rd in the Lincoln Open last fall, and we kept talking about it all winter. Then we finally made the decision."

Max's Lincoln performance seemingly earned the respect of his PBA comrades. The three members who signed his application for membership have carved a reputable niche in the PBA — Johnny Petraglia, who is almost a cinch to win bowler of the year honors this year after setting an all-time money winnings record already; Nelson Burton Jr., the 1970 PBA bowler of the year; and Skee Foremsky, the smooth Houston southpaw who made the finals of the Lincoln Open last fall.

Individual sponsors, who are financial backers, are quite common among PBA pros in their early competitive years.

"I was sure fortunate to get a sponsor like I have," Max says of Lincolnite Tony Alesio, who owns Tony and Luigi's restaurant. "He agreed to put up $3,500 for nine tournaments."

"I've been pleased so far," Max says. "I hated to have someone sponsor me and then not do well. Basically, there are three lane conditions on the tour — one for a right-handed hook, one for a straight throwing right-hander and of course, one for the left-hander.

"I think I've encountered each condition in my first three tournaments," Max notes. "I did well at Tucson because I throw a hook. I had trouble carrying at El Paso because it wasn't conducive for a hook. And left-handers dominated at Houston."

Max hopes he can do well enough on the fall tour to qualify for invitations to various, selective winter engagements.

"I want to make it my life and I'm confident I can," he says. "I've always had great confidence in my bowling. And I've bowled against the pros enough to know that they're not going to bowl well all the time.

"Bowling is never a safe game," he continues. "You don't know who's going to have the hot hand. Everybody who has a bowling ball and a heartbeat can get hot. I try as hard in practice as I do in competition and hope to capitalize on someone else's mistakes.

"I realize the tour will be very hard," Max adds, "especially because I'm married and have a family. The financial responsibility probably can be frustrating."

Max, however, welcomes the challenge of being Nebraska's only current active member of the PBA.

"I'm anxious to really get into it," he says "I think I have something to offer."

WIBC Claims Three Million

The 1970-71 bowling season, which ended July 31, reached milestone proportions for the Women's International Bowling Congress.

Mrs. Freda S. Botkin, WIBC executive secretary-treasurer, announced final record membership figures of 3,058,977, the first time in the 54-year history of WIBC that three million members had been processed in one season.

It marked the 25th consecutive season that WIBC had shown a membership inc ease. Membership was 2.37 per cent over the previous season's total of 2,988,077,

The number of leagues sanctioned by WIBC during the 1970-71 season totaled 123,040, exceeding the previous season's total by 1,738. WIBC members bowled in 2,766 local associations in 52 states and Canadian provincial association.

The high point of the season occurred on April 15 when WIBC processed its three mililonth member, 17-year-old Kimberly A. Ihle of Blue Earth, Minn.

Parkway Scorers Liked

Parkway Lanes is currently sporting the latest style in bowling—automatic scorers.

The scorers, made by Brunswick, have been installed on all 24 lanes at Parkway. Installation began last May and, according to alley officials, the response has been for the most part very good.

The scorers are operated by six computers, one for every four lanes. Each bowler activates the computer by identifying himself through his computer code number before bowling. The computer then automatically marks the scores on an overhead screen score sheet.

If an error is made, a manual entry panel allows the bowler to dial the correct score onto the sheet.

Automatic scorers are available for both league and open bowling.

Parkway officials estimate that there are approximately 75-100 such automatic scorers in operation in the United States. They added that the machines are beginning to "really catch on" nationally.

Versatile Sort

Don Glover, a left-hander on the Professional Bowler Assn. tour from Bakersfield, Calif., is proud of one particular accomplishment: "I'm the only pro to have rolled 300 games in three different countries — the United States, Japan and Canada."

WHY ACCEPT LESS THAN THE BEST . . . ALWAYS CHOOSE KEEPSAKE

CASTLEAIRE $375. ALSO TO 450 WEDDING RING 175

The ring that expresses love in a very special way . . . a perfect diamond, guaranteed.

Keepsake

KAUFMAN'S Credit Jewelers 432-5126

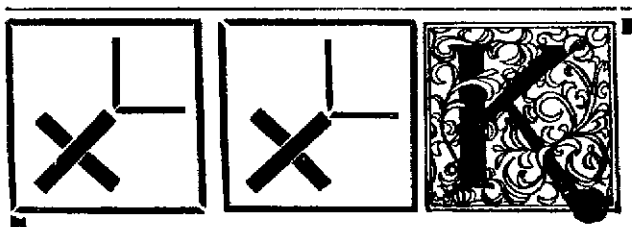

Special Time or Anytime

Enjoy superb food, friendly service complete relaxation

2201 Old Cheney Road

We are delighted to serve bowling parties. Rooms for banquets up to 400

KNOLLS Restaurant & Lounge Call 432-2843 Closed Mondays

John Beosalis, Mgr.

AMERICA'S GREATEST—

KING LOUIS and NAT NAST

The BOWLING SHIRTS of Champions

MADE BY BOWLERS FOR BOWLERS

These bowling shirts are available in the newest, over blouse or conventional styles . . . Locked in colors.

FAST DELIVERY

See "Morry Sweet" TODAY for prompt delivery

prices from . . . $5.00

CLARKS CLOTHES for MEN

11th & "O"

PRACTICE MAKES BOWLING PERFECT

Practice on wrecked bodys, fenders and etc. make us Lincoln's choice. Last but not least our sensible prices makes it a perfect combination. Little wonder that we are so busy.

FRANK'S BODY SHOP

115 So. 19th 432-8496

TOYOTA

MIDCITY MOTORS INC.

Corona
Corolla
MK II
Crown
Hi Lux Pickup
4 wheel drive
Land Cruiser

1200 Q St. 432-6089

NewspaperARCHIVE®

Four Tourneys Make 'Series'

Bowling, like other professional sports, has its "World Series" or "Big Four."

The tournaments rich in both prize money and prestige are the $125,000 Firestone Tournament of Champions, the PBA National Championship, the U.S. Open, formerly known as the BPAA All-Star, and the ABC Masters tournament, which annually highlights the American Bowling Congress Tournament.

Only the PBA's National Championship remains to be decided this year.

Trophies • Plaques • Cups • Engraving
Ribbons • Bowling Shirts

• PAGE TROPHY SHOP

Distinctive Awards for Achievement

Ph. 477-3798

27th and Randolph
819 South 27th Street

SNOOKER BOWL

another name for FAMILY FUN

Open Bowling

everyday—six Brunswick lanes

POOL

No Age Limit

Great Family Fun

Test your skill on "indoor" Miniature

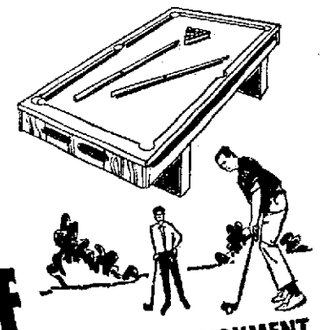

Golf FOR YOUR ENJOYMENT

Family Fun

47th & Dudley 434-9822

PBA Offers Major League Bowling for Pin Faithful

The Professional Bowlers Association (PBA) is the acknowledged major league of bowling in the world today.

Organized in 1959 the Akron, Ohio-based organization numbers virtually every top-ranking star of America's biggest participation sport. Its members compete in a cross-country tournament tour which will offer prize money of nearly $2,000,000 in 1971.

In addition to the tournament tour conducted in some 33 to 35 cities, PBA members are featured on most nationally televised bowling shows.

The organization was founded by Akron attorney and radio-television interviewer Eddie Elias. From 33 members the organization has grown to its present 900 members with a purpose of enhancing the prestige and earning power of the professional bowler.

The first tournament "tour" consisted of three tournaments in 1959 with prize money of $47,000. In 1960 tournaments totaled seven and prize money $150,000 and in 1961 the number of tournaments grew to 11 with $250,000 on prize money.

In 1962 the first cross-country tour was assembled and one year later PBA bowlers visited 38 cities, including stops in Montreal, Canada and San Juan, Puerto Rico, with prize money climbing to nearly $800,000. Since 1962 PBA officials have concentrated on a flexible 33 to 35 city tour.

Along with the phenomenal rise in tournament competition, Elias' efforts in television paid off. Before the advent of the PBA, televised bowling was mostly local or regional, with occasional appearances by top stars such as Don Carter, Dick Weber, Billy Welu, Harry Smith, Ray Bluth and veterans such as Buzz Fazio and the late Steve Nagy.

Elias negotiated with the television networks for such shows as "Jackpot Bowling" on NBC, "Make That Spare" on ABC, the BPAA All-Star and the "Bestfall Classic" on CBS.

In 1962 Pro Bowlers Tour went on the air. ABC cameras will have covered the finals of each PBA winter tournament for 10 consecutive years through winter 1971.

The $80,000 Winston-Salem Classic is carded for that North Carolina community; the newly named $75,000 U.S. Open, formerly the BPAA All-Star, goes to St. Paul, Minn., where it will open the 1971 tour; Lincoln-Mercury's Cougar Open jumps to $85,000 to be held in New York's Madison Square Garden, while the Ebonite Open goes up to $75,000 in San Jose, Calif.

Firestone sponsors its seventh $100,000 Tournament of Champions and Miller High Life sponsors the $70,000 Miller Open for the sixth straight year. The $77,777.77 Showboat Invitational still ranks as the oldest stop on the tour. . . in Las Vegas.

Bellows-Valvair, a division of IBEC (International Basic Economy Corporation), co-sponsored four $50,000 tournaments in 1970 and will sponsor that many again in 1971.

Another $50,000 event on the fall tour will be co-sponsored by American Airlines, its third straight year on the tour. Detroit was the site of the first American Airlines Open in 1969.

Meet The Manager

Owner and operator of Bowl-Mor Lanes is George Johnson.

All-Time Highs

At Parkway

Men's Games

Gary Mills 300

Men's Series

John Madsen 761

Women's Games

Clare Kreiner 279

Women's Series

Ruby Dill 669

New PBA Format Is Popular

A new PBA format, instituted in the 1971 summer tour, is a hit with fans and bowlers.

An increased number of finalists with more match-game play and reduction from 50 to 30 in bonus pins awarded the winner of a match game are the chief ingredients.

The entire field bows 12 qualifying games the second day (practice and Pro-Am competition are slated for the first day) and six more qualifying games the third day.

The field then is cut to 24 players and match game finals play begins with eight games. The final 16 games, in two eight-game blocks, are contested the fourth day of the tournament. Each finalist carries his total pinfall and also receives 30 bonus pins for an individual victory (15 for a tie).

TIME & CARE...

...make The 'Perfect' Loaf of Bread

Another Strike for *Aunt Betty*

Good food tastes better when you serve good bread. Aunt Betty products are for those who demand the best—made the old natural way with real bread flavor.

WENDELIN BAKING COMPANY

A Division of Food Host, U.S.A., Inc.

1430 SOUTH STREET
LINCOLN, NEBRASKA 68502

865 No. 27th and 5305 "O" St.

PROGRAM SERVICE CO.

Division of KFAB Broadcasting Co.
3333 "O" St. 432-1692

Where You'll Enjoy music by Muzak®

Lincoln Open to Have New Dates, More Loot

By HAL BROWN

The third annual Lincoln PBA Open Bowling Tournament, with new dates for the third year in a row, will offer members of the Professional Bowlers Association tour an additional $5,000 in prize money this fall.

The third annual event is set for Oct. 22-25 at Lincoln's Hollywood Bowl with a $37,500 prize fund, thanks to a boost both by Lincoln sponsors and by the PBA itself.

The board of directors of the Lincoln Chamber of Commerce, which has underwritten the tournament through its Sports and Recreation Committee and in conjunction with the Lincoln Bowling Proprietors Association, has okayed an increase in the Lincoln share from $10,800 to $12,000. The PBA is making up the remainder of the increase.

The tourney dates were moved up this year to avoid conflicts with that sports king in Nebraska—Cornhusker football. The Big Red are Oklahoma State that weekend.

A pro-am, the major money raiser for the tourney, is set for the first day, Oct. 22, with the pros taking over for the next three days with the finals again scheduled for Monday night.

This move was made by the PBA a year ago to avoid a major conflict for space in the nation's sports pages with pro football on Sundays.

The major problem facing the sponsoring Lincoln groups now is coming up with the additional revenue promised to the prize fund.

"We can't get it from the pro-am," notes co-chairman Jim Dill, "Because we had 300 in the pro-am last year and that's the maximum we can handle.

"The thing we've got to do now with the pro-am is work hard to keep the number at 300 because we can t afford to drop below that maximum with our increased financial responsibility."

Greg Kallos
Co-Chairman

Jim Dill
Co-Chairman

Areas where Dill hopes to pick up the additional $1,200 is in ticket sales, patron sponsorships and program advertising.

"Some of our people think we can pick up the whole bundle in patron sponsors," he offers, "But I think we can do a better job of promoting gate sales and program advertising.

One thing that might help ticket sales is the presence of Lincoln bowler Max Jensen as a regular on the PBA tour.

"Having Max in the lineup on a regular basis should help us in bringing more Lincoln people to the lanes," says Dill.

One area where the earlier dates (three weeks earlier than last year) could have an effect would be in the pro-am since a large number of pro-am entries have come in the past two years in early November.

But Dill doesn't see this as a particular problem.

"The dates are far enough into the bowling season that interest and enthusiasm should be high, ' he says. "What it means is that we're gong to have to push harder early in the season."

As Dill and co-chairman Greg Kallos, along with Sports and Recreation Committee chairman John O'Neill and others involved in the tournament's promotion head toward their third tourney, they've still got one hope in the back of their minds.

"We're still hoping that some day, we can come up with a sponsor to add money to the prize fund so we can join some of the bigger tournaments on the tour," Dill concludes.

Champ Pro-Am Enjoys Success

The Championship Pro-Am was held for the first time this year and had 12 champions in the field. About 32 winners will take part in the 1972 event and will compete for a $1,000 U.S. Savings Bond.

R. J. Reynolds Tobacco Co. of Winston-Salem sponsors the event as part of the Winston-Salem Classic.

Take The Family Out To Eat

PRIME RIB
King's Cut. . . . $3.25
Queen's Cut. . . $2.95
Served with Soup, Salad, Potatoes, Bread and Butter, Drink
Dessert
FRIDAYS ONLY

SHONDELE RESTAURANT
Normal at South
488-7121

Open Daily
6:30 a.m. to 8 p.m.
Closed Saturdays
Breakfast Served
6:30—11 a.m.

FAMILY STYLE SUNDAY DINNER
11 a.m. to 8 p.m.

PROGRAM SERVICE CO.
Division of KFAB Broadcasting Co.
3333 "O" Street 432-1692

and enjoy music by Muzak®

Kick Off the Season

Brunswick
THE NO. 1 NAME IN BOWLING

SEE YOUR AUTHORIZED BOWLING DEALER—THE MAN WHO KNOWS BOWLING

Journal-Star Want Ads Bring Results—473-7451

at Wells & Frost

pedwin.

Unexpected!

The straight tip and tie revival 18.99 Brown Smooth

The news is . . . the return of the bygone brogue. Pedwin updates the traditional straight tip using brassy eyelets and burnished brown leather. A perfect companion to sportswear with wider cut pants—or suits with a classic flavor.

WELLS & FROST

Downtown Gateway

Getting Started in Bowling Easy Regardless of Ability

Have you ever watched bowling on television and thought it looked fun. . . or easy?

Could you picture yourself as the participant knocking down an infinite number of pins with a powerful release . . . or a sweeping hook?

Even if you can't overpower the game, at least you can enjoy it "whether you've ever played before or not," according to men's city bowling secretary Bernie Kossek.

It's easy to get started in bowling, Kossek says, pointing out that individual contacts or previous experience are not necessary.

"Now is the time for anyone interested to get into the game," Kossek says. "We're having meetings this week and next to organize our winter leagues, which start the last week of this month.

"Every house (bowling establishment) has at least one or two leagues for beginners or the low average bowler," he adds. "Bowlers should just contact the place where they would like to bowl and we'll put you in touch with appropriate sponsors."

Kossek emphasizes that bowling is one of the few sports which does not require an initial financial outlay for equipment.

All of Lincoln's bowling establishments offer free use of balls and shoe rental service at nominal cost. Lane fees constitute the most expensive part of bowling, ranging from 45 to 55 cents per game.

Individual lessons can be secured at almost all Lincoln establishments.

Kossek urges Lincolnites to take advantage of the low-cost opportunity and join America's No. 1 participation sport.

"It's a lot of fun and a real bargain," he says.

CHECK your new car deal with...
DEAN'S FORD
14th & M 475-1071

Long Beach, K.C. Host Meets

Long Beach, Calif. and North Kansas City, Mo., will host the 1972 National ABC and WIBC bowling tournaments.

The WIBC event will begin April 6 in North Kansas City and continue through May. Reservations have been discontinued and entries will be considered on a first come, first served basis.

The ABC affair starts Feb. 26 and ends April 30. Entries must be mailed by midnight, Nov. 3, 1971, to American Bowling Congress, Tournament Headquarters, 1572 E. Capitol Drive, Milwaukee, Wis. 53211.

All-Time Highs

At El Rancho

Men's Game

Bill Koehler 290

Men's Series

Max Jensen 801

Women's Game

Eunice Rediger 253

Women's Series

Rose Thorpe 702

Meet The Manager

Manager of Plaza Bowl since 1961 has been Sam Finkel.

Is BOWLING Up Your Alley?
PAYING the HIGHEST RATE on Your Savings
IS RIGHT DOWN OUR ALLEY!!

You earn . . . 6% per annum on 1-year Certificates Automatically Renewable You name the amount.

at THE COMMONWEALTH COMPANY earn 5 1/4% per annum on passbook savings for idle funds between investments with daily interest compounded quarterly

The COMMONWEALTH COMPANY
126 North 11th St. Free Parking Enter from "P" St. Phone 432-2746

BOWLING at BOWL-MOR

Fun and Fitness for the Whole Family

PROFESSIONAL BALL DRILLING AND FITTING

Openings Available for Winter Leagues
Call 432-3503 or 435-9516

THE FRIENDLY HOUSE

BOWL-MOR LANES

302 South 9th "The Friendly House"

Support the PBA Tournament. Tickets & PRO-AM Entries Available Here.

AMPLE PARKING

NewspaperARCHIVE® NewspaperARCHIVE®

Bowl for Health & Fun

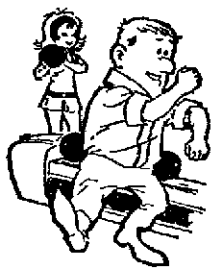

At Your

FAVORITE LANES

Bowl better when equipped

at

Midwest Bowling & Billiard Supply

2506 South 13th St. Omaha, Nebr.

Too good to throw away? Sell it fast with a low-cost Journal-Star Want Ad.

In Lincoln for a

- HOLIDAY
- CONVENTION
- TOURNAMENT
- VACATION

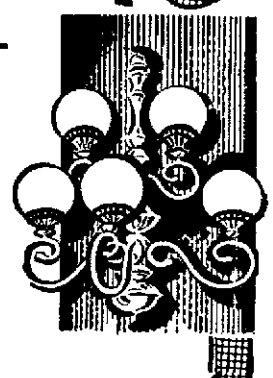

Everybody has to rest once a while before resuming the fun. And, here is where the Hotel Lincoln takes over with its pleasant atmosphere and fine accommodations. Hotel Lincoln's objective is to make your entire weekend more enjoyable.

make your reservations now! Phone Jim Rodney General Manager

HOTEL LINCOLN

on Interstate 180 & "P" Street

24 HR. KODACOLOR FINISHING

Max Miller Cameras inc.

IN by 4:00
OUT by 4:30 next day

1434 "O" Street

Phone 477-9503

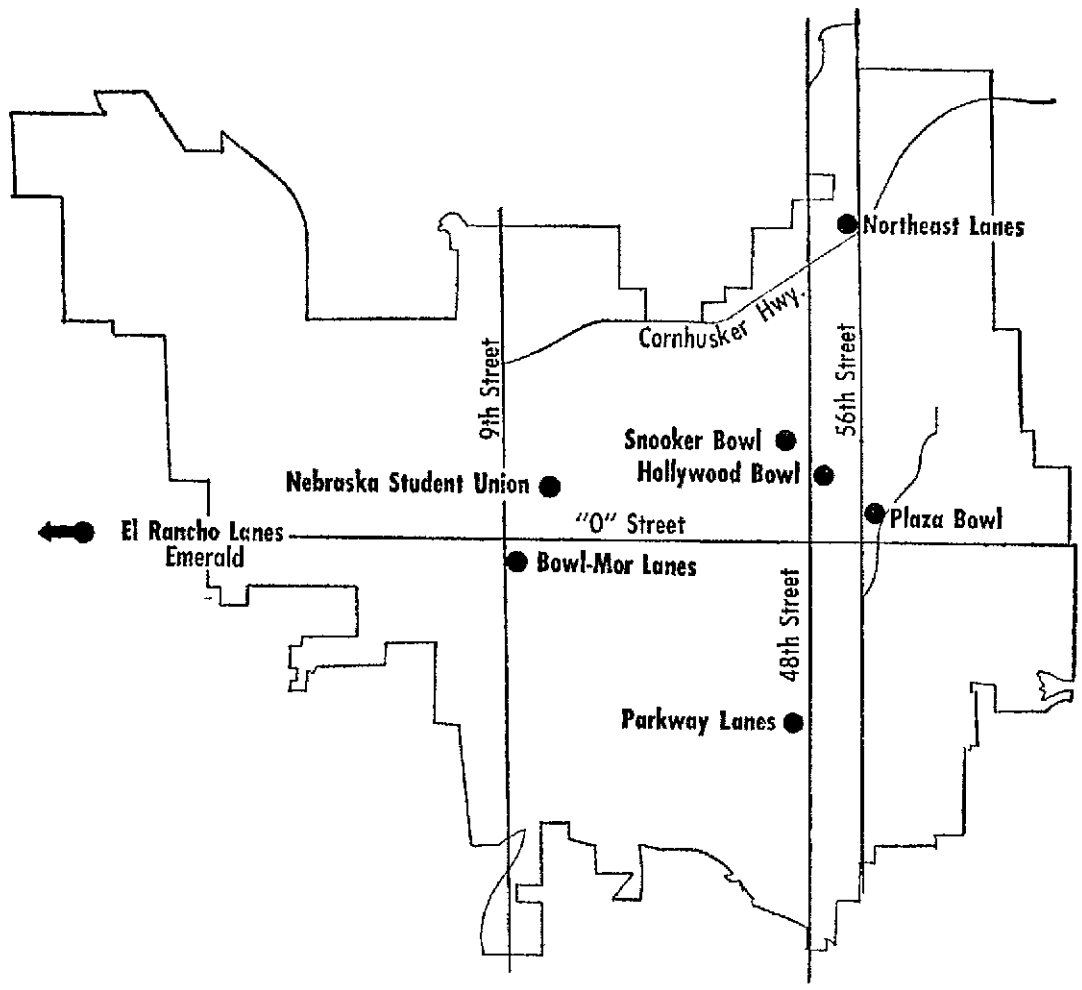

Sites of Lincoln area bowling alleys

Legion of Women Bowlers Growing; Gals Now Outnumber Male Keglers

By RANDY YORK

For the first time in at least a decade there are more sanctioned women bowlers registered in the Capital City than there are sanctioned men bowlers.

"I was talking to Maxine Meyer the other day and, of course, she was crowing," veteran men's city bowling secretary Bernie Kossek relates

Maxine, the women's city bowling secretary, had good reason to "crow." Of the more than 10,000 sanctioned bowlers in Lincoln, her organization claimed the biggest share.

The women registered an all-time high of 5,256 in winter leagues, an official increase of more than 3,000 bowlers in 12 years The men's total dipped to 4,951, down 64 from last year's total

Kossek indicated his organization lost a couple of men's leagues from the previous year and two late afternoon leagues at Emerald's El Rancho Lanes, involving students from Milford Tech, also were dropped.

"That alone made the difference," Kossek notes "Of course, what we didn't fill up, the women immediately took They're an aggressive group and their enthusiasm seems to grow every year "

Kossek, who has served as men's city secretary for 22 years, says this year was the first time his group had been outnumbered by women since he has kept individual membership records

He believes the rapid growth of women league bowling is a national trend which can be traced chiefly to automatic pinsetters and more morning and afternoon leagues at "better day time prices."

Maxine who claims bowling "is becoming a ladies' sport," says increased female interest gets its strength from better junior bowling programs

Both Bernie and Maxine note that mixed bowling leagues are enjoying tremendous popularity in the Capital City "There's a bigger demand for mixed leagues every year," Bernie says

"And they're one of the first leagues to fill," Maxine adds pointing out there are more than 50 such mixed leagues in Lincoln

Local bowlers have modern facilities from which to choose. The six establishments which carry heavy league schedules are Hollywood Parkway and Plaza (24 lanes), Bowl-Mor (16), Northeast and Tony's Ranch Bowl (12)

Although the University of Nebraska Student Union also hosts various leagues, it is primarily used for open bowling The Snooker Bowl uses its six lane facility exclusively for open bowling

Even if you're not part of more than 200 Lincoln leagues which pursue America's No 1 participation sport, there are plenty of open hours at your favorite alley

BOWLING A 301?

IMPOSSIBLE!

Sure 300 is perfect, but nothing is impossible for Cornhusker Printing Co. (that is when it comes to printing).

Our expert pressmen will handle any of your printing, whether it be for bowling, business or personal.

301 So. 9th, Cornhusker Printing where reliable service is our policy.

CORNHUSKER

—PRINTING CO.—

301 So. 9th

432-6211

REMINGTON

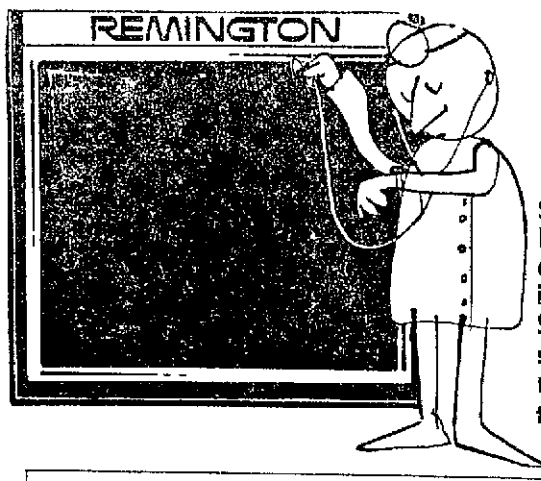

Score

Strike out for Lincoln's only authorized Remington, Norelco, Schick and Ronson service center! It's tune up time!!

ELECTRIC SHAVER SERVICE

1140"N" & Appliance Repair 432-1785

NewspaperARCHIVE®

Meet The Manager

New manager of El Rancho Lanes is Bob Hays.

Look To This Design

GO BIG RED NEBRASKA

- POLYESTER CARPETS
- DECAL-SIGNS
- PLAYING CARDS
- PLACEMATS
- COCKTAIL NAPKINS
- COASTERS
- OLD FASHION GLASSES
- COCKTAIL GLASSES
- SUGAR PACKETS

AT YOUR FAVORITE STORE

Designed & Marketed Statewide

BY SCHNIEBER FINE FOODS, Inc.

GLENN SCHNIEBER, PRES.

Bowling On TV

Professional Bowlers Tour will be 12 years old in January, 1972.

The long-running ABC-Television series, which features the finals of each PBA winter tournament, goes on the air the first week in January and will continue 13 weeks.

Chris Schenkel, ABC sportscaster who in 1971 was voted the outstanding sportscaster by fellow sportscasters, will handle the commentary.

The series will wind up in Akron, O. next April with the coverage of the $125,000 Firestone Tournament of Champions.

A'TOP N' BELOW

Bob Bayless will top your head with a haircut and clean the carpet below your feet.

Located at 920 No. 48th in the Hollywood Bowl, Bob Bayless Barber Shop offers the best in haircuts. Make an appointment with Bob or Leonard today.

Then There's Bob's Carpet Service which cleans the carpets at most Lincoln's bowling establishments. For commercial and household carpet cleaning, call Bob at 466-0055.

BOB BAYLESS

Hollywood Barber Shop
Carpet Cleaning Service
920 No. 48th 434-3416

State Bowling Proprietors Returning Officers to Posts

By BOB MOYER

The state bowling proprietors have reelected new officers for terms beginning in Jan., 1972.

Reelected were Vic Bianchini of Sioux City, president; Red Smith of Parkway Lanes in Lincoln, vice-president and Virgil Miller of Nebraska City, secretary-treasurer.

The BPAA is a national organization that began in 1932 in Detroit when 13 proprietors banded together.

The organization's main aim is to promote bowling in the state through a series of tournaments.

The organization is divided into four districts — Southeast, Northeast, Central and Panhandle. Omaha previously comprised a district, but this was incorporated into the Southeast district, which is the largest.

The tournaments sponsored by the BPAA include:

The team handicap tournament which runs on the weekends of Oct 23-24 and 30-31. It is divided between women, who compete at Cozad, and men, who will roll at Chadron

The qualifying for the U.S. Open bowling tournament with the men rolling on Nov. 6-7 and the women on Nov. 13-14 at Parkway Lanes in Lincoln. The match game finals will be the following weekend.

The Mixed team handicap tournament on the weekends of Feb 5-6 and 12-13 at the Columbus Bowl

The Champ of Champs for the top teams in bowling leagues around the state. This tournament is split into two divisions, Eastern and Western. Both divisions will roll on June 3-4 and 10-11 with the Eastern division ladies bowling at Boulevard Bowl in Columbus and the Eastern men at the Park Bowl in Fremont while the Western division women will compete at Cedar Bowl in North Platte and the men will compete at Crown Lanes in Scottsbluff

In addition, the State PBAA sponsors three youth tournaments They include:

The family twosome tournament March 18 at the Shamrock Lanes in O Neill.

The All-American Youth tournament for graduating high school students April 29 at the Western Bowl in Millard.

The Non-graduating high school youth tournament May 6 at Sky Lanes in Omaha.

Petraglia Tops Pinfall

Johnny Petraglia of Brooklyn, N.Y., has been the top bowler on the pro tour pinfall-wise in 1971.

Including tournaments midway through July, Petraglia had a 213 752 average for 19 meets while runnerup Don Johnson, who won the Lincoln Open in 1969, has a 212.866 average.

The other winner of the Lincoln Open, Dave Soutar, who triumphed last year, has the third best mark with a 212.454.

Leaders include:

	No	Ave.
Johnny Petraglia Brooklyn, N.Y	19	213 752
Don Johnson, Akron, O	18	212 866
Dave Soutar, Gilroy, Calif.	19	212 454
Earl Anthony, Tacoma, Wash	18	211 046
Jim Godman, Lorain, O	18	211 023
Roy Buckley, Columbus, O	17	210 984
Dave Davis, Miami, Fla.	19	210 597
Dick Weber, St Louis, Mo.	15	210 224
Wayne Zahn, Tempe, Ariz	16	209.344
Mike McGrath, El Cerrito Calif	18	209 209
Mick McMahon, Portland, Ore	16	209 170
Barry Asher, Costa Mesa, Calif	18	208 977
Dick Ritger, Hartford, Wis	12	208.968
Mike Limongello, No. Babylon, N Y	18	208 657
Dick Ballista, Astoria, N.Y.	17	208 797
Larry Lichstein, Windsor Locks, Conn	11	208 779
Ernie Schlegel, Newburgh, N Y	13	208 775
Curt Schmidt, Ft. Wayne, Ind	18	208 753
John Guenther, Seattle, Wash	16	208 425
Nelson Burton Jr., St Louis, Mo	14	208 376

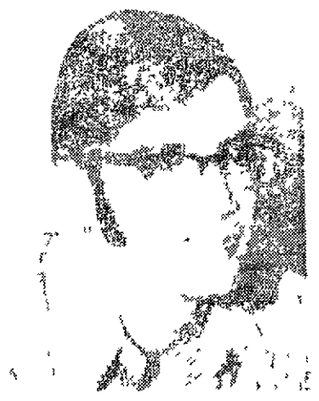

Johnny Petraglia
Nears $100,000 Plateau

Petraglia Nears $100,000 Mark

Never in its 12-year history has the PBA boasted a $100,000-a-year money winner.

A slim lefthander from Brooklyn, Johnny Petraglia, may become the first.

By mid-summer, with a lucrative fall tour and several summer tournaments remaining, Petraglia's earnings were approaching $75,000

Petraglia ended the PBA's winter tour with four championships and was only $222 short of the all-time mark of $67,375 won by Jim Stefanich, Joliet Ill., in all of 1968 He broke the record during the ABC Masters in April

All-Time Highs

At Northeast
Since Jan. 1, 1968

Men's Games

Bob Butts	297
Joe Densberger	297

Men's Series

Delbert Boise	699

Women's Game

Dorisjune Craig	254

Women's Series

Ruth Busch	650

BOWLERS!

When its tournament time its

CONGRESS & SENATE INN time

- Private Dining Rooms
- Party & Meeting Rooms
- LOUNGE
- Large Paved Parking Lot
- Oriental & American Restaurant

We will roll out the Red Carpet for You

West O 477-4488

GATEWAY Shopping Center

It's a great day to shop GATEWAY 61st & East O

PROGRAM SERVICE CO.
Division of KFAB Broadcasting Co.
3333 "O" St. 432-1692

Where You'll Enjoy Music By Muzak

HOLLYWOOD BOWL

HAS IT ALL TOGETHER

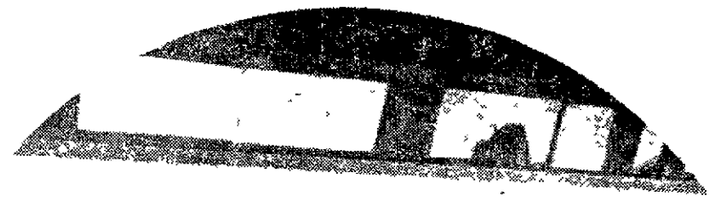

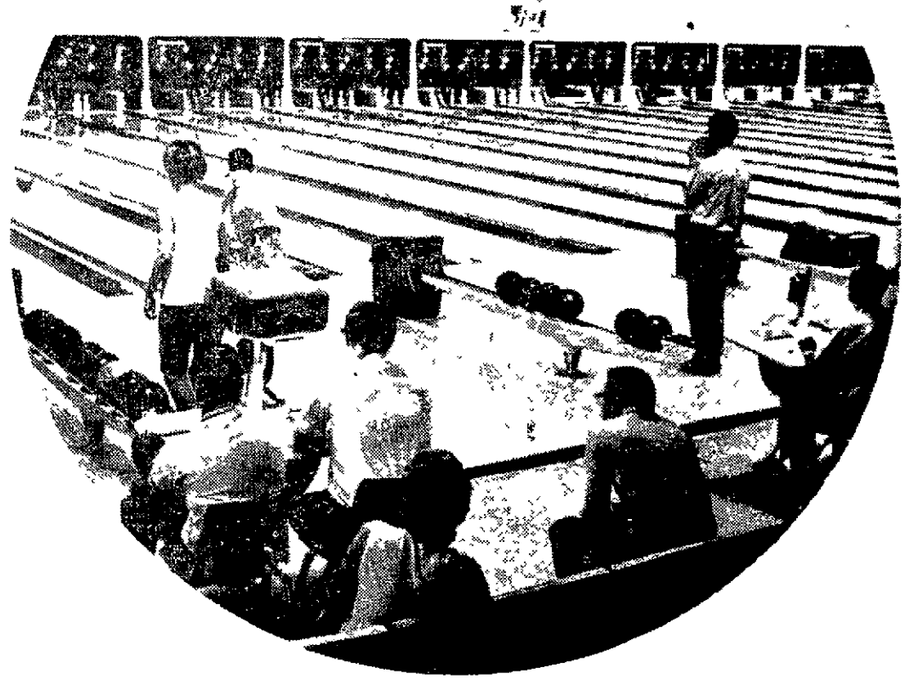

Fiji Lounge
Your favorite beverage in a pleasing atmosphere

BoBo's Restaurant
Sandwiches and snacks while you bowl

Baby Sitting
Dependable entertainment for your children during ladies and mixed leagues.

Support the PBA Tournament Ticket & Pro-Am Entries Available

Newly Remodeled Center

Newly installed Brunswick Jet-Back pinsetters for increased speed and efficiency. ASTROLINE for the newest in appearance. Armour frame kick backs and resurfacing with Astrolane finish for higher scoring.

Plan To Bowl In One Of Our Leagues

- ☒ Night
- ☒ Housewife
- ☒ Sunday and Evening Mixed
- ☒ Senior
- ☒ Junior

PRO SHOP FEATURES

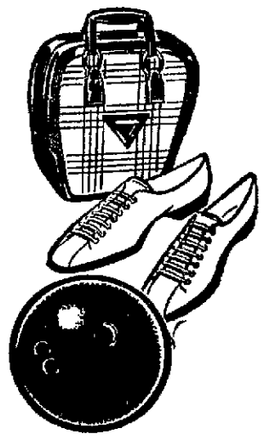

Brunswick quality the number one name in bowling. Bowling balls expertly sized and drilled by Gary Cerny, Erv Plock or Jim Dill with over 50 accumulated years of bowling and fitting experience.

BALLS BAGS SHOES ACCESSORIES

Hollywood Bowl

920 North 48 Phone 466-1911

NEWSPAPER ARCHIVE®

Tyrrell Hoping for Fortune To Smile Again in Pro-Am

By MARK GORDON

Stan Tyrrell is hoping to obtain the same 'breaks' he received last year when this year's Lincoln Pro-Am bowling meet is held on Oct. 22 at Hollywood Bowl.

"You've got to have the breaks," says last year's Pro-Am winner, "I didn't shoot as high as some other individuals, but the three pros shot well. If you or one of the pros happen to have a bad game, then you're in trouble — that's where the breaks come in."

Tyrrell, a veteran of 15 years of bowling, teamed with professionals Allie Clark, Bill Johnson and Don Russell to crack a 1,312 score for the $1,000 winners' reward in the prelude to the Lincoln Open Tournament.

It's no understatement when Tyrrell says he wouldn't miss this year's tournament — the third annual event. It's also safe to say Tyrrell is somewhat addicted to bowling.

Stan Tyrrell
Pro-Am Titlist

"I tried to give up bowling once for about a year — but I just couldn't do it and I've been at it ever since," he admits.

Working as an assistant manager at Hollywood Bowl in 1960, Tyrrell moved to Gering and stayed away from the game until he began managing a bowling alley there. He returned to Lincoln a short time later and drove for the fire department for the next seven years.

And guess what his next job was? He opened his own bowling supply center and he's been there for two years.

"I started bowling when I was in high school on an intramural team," he adds, "When I graduated (from Lincoln High School), I went into the regular leagues."

Refuting the assumption that a 300 game is the epitome of bowling, Tyrrell termed consistency the goal that he strives to attain.

"To me a 300 game can be shot by someone with a 120 average. All you have to be able to do is put the ball near the head pin," he says, "But to carry a 200 average is a real accomplishment — that shows it wasn't a once in a lifetime event."

Carrying a 190-average, Tyrrell has been doing much of his best bowling within the last three years.

He rolled his highest series three years ago at Hollywood Bowl — a 236-245-242—723 and hit his high game — a 290 at Parkway Bowl this year.

"Naturally, I'd have to say winning the Pro-Am was the biggest event I've won," he says, "With a few breaks I think I can do it again — at least I hope so."

Pinsetters Aided Boom

For the past 20 years bowling has been a booming sport and one of the main reasons has been automation—the automatic pinsetter.

Prior to the days of the pinsetter, pin boys were used by alleys to pick up fallen pins and return bowling balls to the waiting kegler.

But on April 25, 1952, the American Bowling/Congress (ABC) first approved an automatic device devised by Fred Schmidt, working with the American Machine & Foundry Co. The final field test was held at Mt. Clemens, Mich., where 12 machines were installed.

The next big break through came with the Brunswick machine, field tested at Paramus, N.J. and Yorkers, N.Y. It received ABC approval on Dec. 30, 1955.

Meyers Rolls Three '800s'

Norm Meyers, bowling at the Crest Bowl in Florissant, Mo., made bowling history when he rolled three 800s in four hours last April.

Meyers was competing in a doubles tourney at the time. In his first set he rolled a 673, but then he got hot and rolled, back-to-back, 847 and 806.

He missed three-in-a-row though, when he slipped to a mere 652, then he rolled a 692 and finally exploded again, rolling an 816.

Meyers has now rolled four 800s this year. The record for one season is six by Elvin Mesger of Sullivan, Mo.

All-Time Highs

At Plaza

Men's Game

Melvin Dudley	300
Harry Lenz	300
Max Jensen	300
Keith Felton	300

Men's Series

Keith Felton	769

Women's Game

Billie Rueter	278

Women's Series

Joan Peterson	671
Shirley Hock	671

Meet The Manager

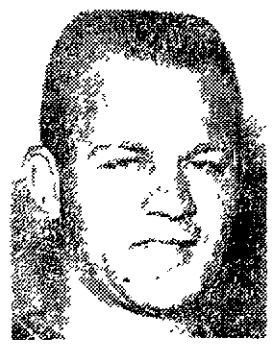

Owner and manager of Northeast Lanes is Larry Delaney.

Davis Chosen By National Bowling Council

Washington — Hal Davis of Alexandria, Va., has been named to the post of executive vice president of the National Bowling Council.

Davis succeeds V. A. Wapensky, who was selected to head up the BPAA in Chicago as that group's executive director.

The National Bowling Council's main function is to promote the All-America Youth bowling championships, a nation wide competition for high school graduates which offers college scholarships to the winners.

All-Time Highs

At Hollywood

Men's Game

Les Henderson	300
Rollie Strasheim	300
Slim Teet	300
Max Jensen	300
Barry Menefee	300

Men's Series

John Madsen	793

Women's Game

Jean Merriman	279

Women's Series

Jo McVay	705

SUPERB FOOD — excellent service. A great place for your bowling party! Call 475-5911

RAMADA INN®
Interstate 80 at Airport Exit

See me for your next new or used automobile

Darrell Minchow
Sales Manager

American Motors
Fiat

BEHLEN
MOTORS
434-9241
1145 No. 48

NORTHEAST LANES
bowling fun for everyone!
Lincoln's only AMF Bowling Center

RENDEZVOUS LOUNGE
Before or after bowling
Charcoal Broiled Steaks and your favorite beverage
RESTAURANT
snacks to complete meals before during or after bowling.
Call 434-0264
Northeast Lanes
4515 No. 56 at Hiway 6 & 77
Support the PBA Tournament Tickets & Pro-Am Entries Available

Many Lincoln bowling establishments rely on instant printing by Settell's

Copycraft

. . . you can too!

For all your bowling, business and personal printing, let Settell's, Inc. handle the job.

You'll always get a strike at Settell's, Inc. . . . with reasonable prices, fast service, excellent workmanship and professional care. Call us today.

Settell's Inc.
1026 Q Street 432-6531

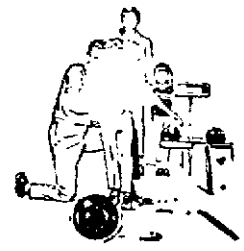

"Home of Copycraft for your instant printing needs."

NewspaperARCHIVE®

BOWLERS

for your insurance needs call

BILL DAVIDSON

INSURANCE AGENCY

208 Anderson Bldg. 432-1469

Life • Health & Accident • Fire • Casualty • Bonds

Journal-Star Want Ads Bring Results—473-7451

Drink Nutritious

Roberts 2+ DAILY C

LOW FAT MILK

with Country Style Flavor

*Fortified with Vitamin C (120 mg. per quart) plus nine other essential vitamins and minerals, including iron.

Lincoln Open Tourney Attracts 'Name' Bowlers

The Lincoln Open is neither the biggest nor oldest tournament on the Professional Bowlers Association (PBA) fall tour, but it attracts the "name" bowlers

That's one of the secrets of the PBA tour. PBA officials guarantee that an overwhelming percentage of the top money winners will compete at all stops, big and small, on the tour.

The two bowlers who have won Lincoln Open titles are by no means "unknowns."

Don Johnson, winner of the inaugural Lincoln Open in 1969, used that win as a springboard to success on the winter tour and won the lucrative 1970 Tournament of Champions.

Defending Lincoln Open champ Dave Soutar has also enjoyed a big season after winning the Lincoln title.

Through mid-August Johnson and Soutar ranked Nos. 2 and No. 4, respectively, on the 1971 earnings list. Johnson had compiled official earnings of over $53,000 and Soutar's income topped the $33,000 mark

Current tour leader Johnny Petraglia bowled in both Lincoln tournaments and led the event through the semifinal round in 1970 before fading to fifth in the match play finals.

Dave Soutar . . . Lincoln Open Champ

The competitive nature of the pro tour is evidenced in the fact that only two bowlers, Paul Colwell and Teata Semiz, have reached the finals in both Lincoln tournaments

Colwell won $950 for an eighth place finish in 1969 and $650 by finishing 14th last year Semiz was 13th and won $700 in 1969 and climbed to ninth for a $900 payoff in 1970

But the big winners have been Johnson and Soutar, who took home $3,000 checks for their winning efforts

They'll be back looking for the big pay day again

Kegler Jargon Plentiful

Bowling, like any sport, has a wide and colorful range of jargon used by all alley denizens

Some of the most common expressions include:

Anchorman — Last bowler in team lineup

Backup — A ball which fades away from the pocket

Chop — Chopping off the front pin by driving it straight back past any other standing pins to the right or left, an error, blow

Count — Number of pins knocked down on first ball used in computing a spare score in previous frame

Curve — A ball which moves to the left from the moment it is delivered Not a hook which waits until it nears the pins before breaking to the left (Opposite for left handers)

Double — Two strikes in succession

Dutch 200 — A game of exactly 200 made by alternate strikes and spares

Fast — In some areas a lane which allows the ball to take a wide hook in others a lane which holds down the hook Today these lanes are more accurately referred to as "holding" or "running"

Foul — Touching or going behind the foul line as you deliver the ball

Foul Line — Line marking the end of the approach and beginning of the lane

Frame — The tenth part of a game The squares on the scoresheet each indicate one frame

Gutter Ball — A ball which goes into the gutter (channel) before reaching the pins also channel ball

Headpin — No 1 pin

Holding Lane — A lane which resists hooking action

Hook — A ball that breaks sharply toward the pocket

Lift — Giving the ball an upward motion with the fingers at point of release

Loffing — Throwing the ball in the air beyond the line

Maples — Synonym for pins

Mark — A strike or spare

Pitch — The angle at which the hole is bored in a ball

Runway — The area where the bowler stands and delivers his ball more common term today is approach

Sleeper — A pin hidden behind another, in some areas called a railroad

Spare — Knocking all pins down with two deliveries

Split — Combinations of pins left standing on first delivery that have space between them

Spot — The place on the lane where the bowler aims

Strike — Knocking down all pins on first ball

Striking out — Getting strikes to finish a game

Tap — Expression used to describe a pin left standing on an apparently perfect hit

Turkey — Three strikes in a row.

Lincoln State Pin Tourney Site

Lincoln will be the host site for the men's state bowling tournament in 1972

The tournament will begin in March, but not sites for the event within the city have been decided upon yet

The women's state tournament will have twin sites, Kimball and Sidney, and will begin in March, also

Both tournaments are weekend events whose length is entries

Give youself the new Ebonite edge every frame, every game, says Stan Tyrrell,

Winner of the Lincoln PBA Pro-Am

Let Stan or Clem Tyrrell fit you for your next bowling ball. Stan has over 10 years experience in fitting and drilling bowling balls. Order your bowling shirts today, so you'll have them in plenty of time for league bowling.

Balls plugged and redrilled

Balls Bags Shoes Complete Line of Trophies

Complete Line of Bowling Shirts

Stan Tyrrell

Tyrrell's

BOWLING SUPPLY

9-5:30 Monday thru Friday, 8-1 Saturday

434-7840

330 North 48th

HOUSE of LETTERING

142 No. 48th Lower Level 434-6055

Let Harold, Rosie, or Carol handle your garment lettering needs, embroidery or flocking. Extra fine reasonable prices.

Distributors of . . . Imperial, King Louie, Nat Nast, Hilton Bowling Apparel

NEWSPAPERARCHIVE®

NEWSPAPERARCHIVE®

Mary Ude
Singles, All-Events

Karen Wise
Doubles

Ruth Wilhelm
Doubles

Barry Bayer
Doubles

Gary Cerny
Doubles

Rodger Florom
All-Events

Wayne Liebers
Singles

Lincoln's . . .
Only Independent Dairy
LINCOLN DAIRY
and
ICE CREAM CO.
1640 Holdrege 432-1041

YOU'RE PROUD OF YOUR TEAM
. . . SO WEAR YOUR NAME ON YOUR SHIRTS.

• Bowling Shirts •
• Pennants • Banners
• Emblems • Plaques
LETTERING BY
MARY JANE GARMENT CO.
132 So. 13th, Suite 203 Ph. 432-2658

Bowling Lanes Resufacred
Distributor of Brunswick Finishes
featuring
ASTRO LANE FIRE PROOF FINISH
Pollution free, long lasting luster, also all finishes, gutters, patching stock, and Bowling Alley repairs.
Call 345-0912 for information
TV RESURFACING CO.
Tom Levett, owner
407 No. 39th (402) 556-3383 Omaha, Nebr. 68131
or Greg Rains
1938 So. 35th (402) 345-0912 Omaha, Nebr. 68131

General
Tobacco &
Candy Co.
Your Wholesale Distributer
Tobacco
Candy
Sundries
Fountain Supplies
Complete Vending Service
1037 L St.

City Bowling Tourney Slated To Run From Jan. 29-Feb. 6

By BOB MOYER

Lincoln's largest gathering of keglers, the City Bowling tournament, will run Jan. 29-Feb. 6 next year.

Last year's event drew 513 teams and 497 singles and doubles in the men's competition while 355 teams and 380 singles and doubles participated in the women's events.

A new rotation for the alleys began last year so that for the upcoming meet the men's doubles and singles will be held at Bowl Mor and the teams will compete at Parkway. For the women, the singles and doubles site will be Northeast while the teams will roll at Plaza.

Last year's event produced seven new titlists and one double champ in Mary Ude, who won both the singles and all-events competition. Ruth Wilhelm and Karen Wise teamed up to win the women's doubles.

In the men's events Rodger Florom's 1,922 in the all-events was the highest total in over a decade to give him a 122-pin margin over runnerup Max Jensen, who has since turned pro.

Other men's winners included Wayne Liebers in the singles and Gary Cerny and Barry Bayer in the doubles. Cerny, along with Florom, Jensen, Don Meyers and Bob Fillaus, formed the Hamm's No. 1 team which rang up a 2,957 total to win the team title.

City Champs Over Past 10 Years

Men

Singles

1962—Wally Barnett Jr., 672.
1963—Hal Feather, 674.
1964—Mark Firestone, 674.
1965—Ron Holtgrewe, 671.
1966—Ollie Meier, 674.
1967—Carroll Burns, 711.
1968—Stan Tyrrell, Paul Norman (tie), 679.
1969—Bill Straub, 698.
1970—Tom Roof, 656.
1971—Wayne Liebers, 712.

Doubles

1962—Jim Dill-Bill Koehler, 1,310.
1963—Bob Jones-Rollie Strasheim, 1,232.
1964—Bill Hoppe-Leo Ostermiller, 1,195.
1965—Glenn King-Bill Harrington, 1,196.
1966—Stan Tyrrell-Wally Barnett Jr., 1,198.
1967—Keith Felton-Jack Bruner, 1,272.
1968—Bob Lonn-Richard Raley, 1,263.
1969—Steve Cary-Steve Sandelin, 1,274.
1970 — Floyd Bishop-Leon Lahodny, 1,184.
1971—Gary Cerny-Barry Bayer, 1,223.

All-Events

1962—Wally Barnett Jr., 1,867.
1963—Gary Cerny, 1,800.
1964—Buck Duer, 1,838.
1965—Hugh Hembree, 1,875.
1966—Mike White, 1,807.
1967—Max Jensen, 1,916.
1968—Rich Hoffman, 1,866.
1969—Rodger Florom, 1,896.
1970—Leon Conrad, 1,800.
1971—Rodger Florom, 1,922.

Women

Singles

1962—Eva Harig, 640.
1963—Jo McVay, 589.
1964—Ollie Horton, 585.
1965—Avis Smith, 645.
1966—Jo McVay, 599.
1967—Delores Coates, 572.
1968—Kay Blake, 594.
1969—Ollie Horton, 589.
1970—Ruth Busch, 650.
1971—Mary Ude, 613.

Doubles

1962—Arlene Deffenbach-Edna Gates, 1,113.
1963—Avis Smith-Coleen Stainbrook, 1,145.
1964—Marion Sexton-Elsie Carrier, 1,081.
1965 — Shirley Busboom-Betty Yakel, 1,076.
1966—Shirley Gaylor-Jo McVay, 1,099.
1967 — Jan Merriman-Kathy Dinges, 1,133.
1968 — Shirley Gaylor-Marlene Becker, 1,080.
1969 — Barbara Adams-Yvonne Pettit, 1,160.
1970 — Barb Cronin-Sue Teater, 1,077.
1971—Ruth Wilhelm-Karen Wise, 1,096.

All-Events

1962—Kathy Dinges, 1,707.
1963—Avis Smith, 1,667.
1964—Jo McVay, 1,652.
1965—Avis Smith, 1,673.
1966—Jo McVay, 1,720.
1967—Kathy Dinges, 1,776.
1968—Kathy Dinges, 1,653.
1969—Sharon Shelley, 1,622.
1970—Sue Teater, 1,638.
1971—Mary Ude, 1,674.

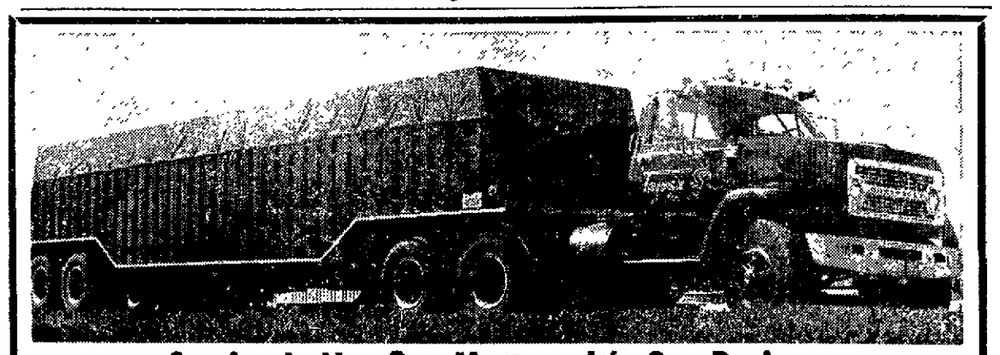

Service Is Not Our Motto – It's Our Business
SALT
Of All Kinds
• Blocks • Feed Mixing
• Stock Salt • Rock Salt
• Water Softeners
Ph. 432-4000
Good luck to Herb Willey, Larry Funk, Gary White, Jay Densberger and Dick Stutzman on the 1971-72 Bowling season.
Triple S Salt & Grain, Inc.
1801 Yolande Lincoln, Nebr.

Alley's Services Help Gal Keglers

By RANDY EICKHOFF

Babysitting provided at bowling alleys is the answer to the wife who seeks a break from household chores.

Though cleaning house may still fall on the woman's shoulders, the alleys can ease some of the child-caring tasks while the mother spins the ebony ball on the maples.

"We have playrooms for the children and we offer a coffee service to the housewives," Aaron Krantz, owner of Plaza Bowl, said.

Krantz said babysitting service is provided at a charge supervised by "a mature woman who knows what to do."

Krantz says Plaza has no trouble handling the women's demands for babysitting.

"We have about 210 teams and it's a real pleasure to have them," he said. "It's a joy to watch the gals forget their cares and bowl and have a cup of coffee with their friends."

In addition to Plaza, all of Lincoln's alleys with league bowling provide babysitting services for the fall season.

Hollywood offers two separate nurseries—for infants to age three and three through kindergarten.

For a charge Parkway, Northeast and Bowl-Mor provides baby sitting during women's morning leagues and on Tuesday and Saturday nights. Tony's provides sitters free upon request.

Toys, color crayons and paints are some of the features available to the children.

"They (children) can do the same thing here that they can do in kindergarten," Jim Dill of Hollywood said. "We try to do anything we can to make it easier for the housewife."

Meet The Manager

Beginning his fourth season as manager of Hollywood Bowl is Jim Dill.

PBA Slates Regional Meets

For high-average bowlers who don't want to compete on the PGA national tournament tour, the PBA has just the thing.

It's the regional tournament program started two years ago. Some 50 tournaments are staged each year.

Regional tournaments are designed for the high-average bowler who for job or family reasons prefers to compete in one or two-day tournaments.

All-Time Highs

At Bowl-Mor

Men's Game

Glenn Porter 300
Bill Koehler 300

Men's Series

Dick Keller 748

Women's Game

Stella Morgan 267
Marva Bryceson 267

Women's Series

Stella Morgan 653

Why the new BSA is a safer motorcycle
• Double shoe brakes
• Big girling shocks
• Telescopic front forks
just a few of the many features that make this BSA the best.

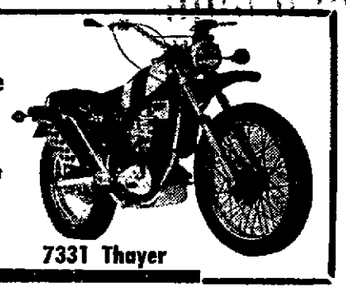

HURLBUT CYCLE
7331 Thayer

EL RANCHO BOWL
4 miles west on "O" St.

Out West Where The Fun Begins

BOWLING
is faster with A-2,S
Openings available for our winter leagues
Call 435-9882 for information
EL RANCHO SUPPER CLUB
Closed Tuesday
SUNDAY BUFFET
11:30 to 3:30
fabulous food
Steak Dinners
featuring
PRIME RIB
plus your favorite beverage
OFF SALE 7 DAYS A WEEK
"EL RANCHO BOWL"
4 miles west on "O" St.
Tickets and Pro-Am Entries Available—Support the PBA Tournament

THE BEST IN BOWLING
HAMMS CLASSIC LEAGUE
If you want to see some of the finest bowling in the Lincoln area, the Hamms Classic League is the League to watch. Watch them at the Hollywood Bowl at 5:30 p.m. Wednesday nights when the season starts.

LAST SEASONS

3 high series	3 high games
783	300
745	299
742	287

For the finest in drinking

HAMMS BEER
in cans or bottles
A & W Distributing
200 South Coddington, Lincoln

NEWSPAPER ARCHIVE®

Bowling Secretary Essential To Smoothly Running League

By BOB MOYER

The single most important figure in the running of a smooth league is the secretary.

Typical of the good league secretary is George Kargo, who runs the McCoy League at Plaza and has also been the secretary of several summer leagues.

George started bowling about ten years ago because "I thought it looked like fun, so I thought I'd try it." He's been bowling ever since.

He decided to get into secretary work because he found "I can get to know the people better and it's just a lot of fun.

"I know some leagues do have troubles," George says, "But the leagues I've run have gone smoothly so far. Most of the bowlers are very knowledgeable about the rules and usually go along with them.

"I think its mostly a matter of communicating with the team captains so that they know what's going on," George adds.

For the most part, the secretary's duties are routine work. The biggest problem, according to George, is lining up teams, making sure that the league has enough bowlers.

Other duties include getting the bowlers sanctioned, depositing the league's money in the bank, figuring and posting averages and divying up the loot at the end of season.

Each year the leagues elect their own officers—president, vice-president and secretary. However, according to George, most offices are carried over from the previous year.

Summer leagues present a different problem.

The obvious difference is the amount of time of the league, usually 9-12 weeks, as opposed to a run of 35 weeks in a winter league, but also the quality of bowlers is not as high as vacations often cause a lot of substitutions.

"The basic problem, though, is still communication, especially between the team captains and the league secretary," George says. "I've had very little trouble with any of the leagues I've worked with."

Secretaries also get paid. It is usually a sum decided upon by the league and invariably is not commensurate to the work involved.

This doesn't bother George, though, because for him, like most bowlers, the fun is in getting to know the people you bowl with.

Pro-Am Offers Bonus Prize

There's a handsome bonus prize for the winner of each PBA Pro-Am.

The winner and his or her spouse wins an all-expense-paid trip to the Winston-Salem Championship Pro-Am in Winston-Salem, N.C., February, 1972.

There each PBA Pro-Am champ and other winners from February, 1971 to February, 1972, compete in the Championship Pro-Am which precedes the finals of the $80,000 Winston-Salem Classic.

Meet The Manager

Owner and operator of the Snooker Bowl is Earl Madsen.

Talk About REUBEN SANDWICHES

This sign stands for the BEST or it doesn't stand at all.

Journal-Star Want Ads Bring Results—473-7451

PARKWAY LANES

invites you to Bowl on our

ALL NEW

Brunswick Astroline™

EQUIPMENT WITH AUTOMATIC SCORERS

BOWLING AT IT'S BEST!!

No More Keeping Score

Just Bowl and have fun.

Ask about joining a league at

PARKWAY LANES

"Where Bowling is fun and SCORING IS AUTOMATIC"

2555 So. 48th

489-1214

NewspaperARCHIVE®
NewspaperARCHIVE®

PBA Schedules Fall Tour Stops

Eight tournaments highlighted by two $85,000 events and two trips overseas, will comprise the fall PBA tour.

The $85,000 events are the PBA's 12th Annual National Championship at Paramus, N.J., Oct. 10-16, and the $85,000 Brunswick World Open, at the Chicago suburb Glendale Heights, Nov. 21-27.

Here is the complete schedule:

Sept. 16-Oct. 3—Japan Gold Cup, Starlanes, Tokyo, Japan.

Oct. 10-16—$85,000 PBA National Championship, Paramus Bowling, Paramus, N.J.; Oct. 22-25—$35,000 Lincoln Open, Hollywood Bowl, Lincoln, Neb.; Oct. 29-Nov. 1—$45,000 American Airlines Open, Ellisville Bowl, St. Louis, Mo.

Nov. 5-8—$40,00 Mercury Open, Henrietta Lanes, Rochester, N.Y.; Nov. 12-15—$50,000 Bellows-Valvair Open, Hartfield Lanes, Detroit, Mich.; Nov. 21-27—$85,000 Brunswick World Open, Northern Bowl, Chicago, Ill.

Dec. 3-8—Hawaiian Invitational, Honolulu, Hawaii.

Congratulations . . .

to Lincoln's fine bowling lanes

O. M. ANDERSON

SUPPLY

Wholesale Candies, Cigars & Tobacco

The Right Time to Bowl is Now!

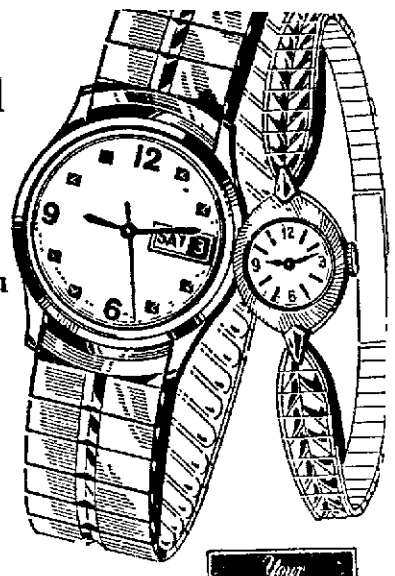

And we've got the watches to give you the right time . . . all the time.

O. M. "JACK" POWELL
Official Watch Inspector
B & N Railroad

master charge — THE INTERBANK CARD

Open 9:30 to 5:30 Daily
Thursday 'til 9 p.m.

Your BANKAMERICARD welcome here

Powell's Jewelers

1309 O St. 477-5527

Turn On... BOWL

Make it a family affair

Start the evening by dining at Tony & Luigi's. Doors open at 5 . . . enjoy fine food, red carpet service and your favorite cocktail. Then relax at your favorite bowling alley . . . a perfect night for the family.

Because of public demand
Ed & Dee Taylor
are back to entertain you.

5140 "O" front door parking

TONY
and Luigi's

Lincoln's first choice for over a quarter century

New Grouping by Grades Set For Trial by Junior Bowlers

By STEVE GILLISPIE

The Junior Bowling program will have a new setup on a trial basis for the next year according to state director Lil Albert of Parkway Lanes.

"The kids have been regrouped into grades instead of age groups," Mrs. Albert explained. "We feel this will divide up the program more evenly.

"We're going to try it for a year and then see if we should adopt it for good."

The new grouping will have four divisions — sub-prep, prep, juniors and majors.

The sub-prep will include kindergarten through third grade; prep, fourth through sixth; juniors, seventh through ninth and majors, sophomores through seniors.

However Plaza's youth director, Yvonne Pettit, suggests most youngsters be seven before entering a junior bowling program. "In most cases, a child can't hold, swing and roll an eight-pound ball until they're about seven," Mrs. Pettit said.

"I wouldn't encourage any parent to let his child start bowling until they can handle the eight-pounder, which is the lightest ball available. Unless a child can handle the eight-pounder easily, it can be very frustrating and discouraging to the child.

"If a child of five or six can handle the eight-pounder, we are more than glad to enroll them in the program," pointed out Yvonne, who has headed Plaza's youth program for 10 years.

Yvonne, Lil, along with District No. 2 coordinator Phil Addleman, Lincoln, District No. 5 coordinator Dick Severyn, North Platte and District No. 1 boss Susie Johnson, Omaha, all serve without pay.

Many are employed at local bowling alleys but put in extra hours helping young bowlers. All agree they work with the program because they enjoy bowling and working with youth.

Any youth can register in a junior bowling program at most bowling alleys by paying a nominal registration fee.

After that the youth will be assigned to a team and can bowl for a small cost. Free lessons and free special lessons also are available

Three tournaments are held during the winter season plus the state meet

The three are singles, doubles and family twosomes and trophies are awarded not only for the tourneys but also for the regular session for team finish, high game, high series and most improved bowler.

The sub-prep and prep leagues aren't allowed to travel for the state tournament so scores must be mailed in and winners are determined on a score comparison.

The juniors and majors travel to state tournaments and according to youth officials this is probably the season's highlight for most junior and major bowlers

There are summer leagues and some alleys have special leagues during that time. Plaza has child-parent, Campfire Girls and moonlight leagues during the summer for youths.

There are approximately 1,000 junior bowlers in Lincoln according to Mrs Albert but Lil's pride glows with the state figures. "We've had a tremendous growth and will go over the 3,000 mark this fall," she said.

"One reason the program keeps growing is once kids join, they find it so much fun we have very few drop out."

Lincoln To Host Elks Tourney

Lincoln will host another championship bowling event next year besides the men's state tournament.

The Capital City and Hollywood Bowl will host the Men's State Elks Tournament next April, marking the first time since World War II years that the event will be held in Lincoln.

European Pin Styles Differ

The sport of bowling — like the hotel and resort industry — has an American and a European plan.

In European style bowling, a competitor rolls all ten frames of a game on one lane. In sanctioned American competition, a bowler alternates from frame-to-frame on a pair of adjoining lanes.

Meet The Manager

Veteran manager of Parkway Lanes is Red Smith.

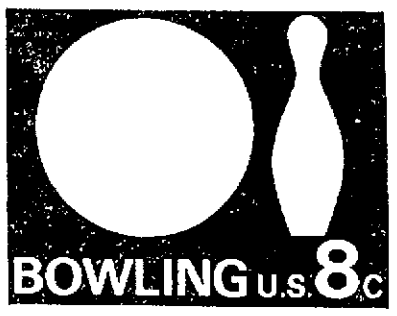

Bowling Saluted By Stamp

Design for a commemorative stamped envelope to salute bowling was unveiled at the Bowling Proprietors Assn. of America convention in Freeport, Grand Bahama Islands.

The design, by George Giusti, shows a bowling ball and pin embossed in white on a crimson background.

The envelope will be available in both No. 6¾ and No. 10 sizes and can be ordered through post offices with printed return addresses. This is the first time since 1932 that a commemorative stamped envelope will be issued in both large and small sizes. The 1932 issue was the Washington Bicentennial commemorative envelopes.

First-day ceremonies will be in Milwaukee, Wis., Aug. 21, opening day of the Seventh World Tournament of the International Bowling Federation. Collectors may order first day cancellations from the Postmaster, Milwaukee, Wis. 53202 at 10 cents per envelope. Size should be specified.

The owner of Pepsi-Cola has supported several teams a year since 1932 and still doing the same and thinks it's good advertising.

Bob Hudson Says

You've Got A Lot To Live. Pepsi's Got A Lot To Give.

The only Locally owned Bottling Co. in Lincoln

PEPSI-COLA BOTTLING CO., LINCOLN, NEBR.

NewspaperARCHIVE®

Opperman Registers Triumph

By RANDY YORK

Knoxville, Iowa — Ex-Nebraskan Jan Opperman led from start to finish here Saturday night to win the super-modified auto racing national championship.

Opperman, former Beaver Crossing resident who now lives at Lewisburg, Pa., outlasted 21 challengers in the 30-lap event before 16,000 fans. He collected $4,200 for the title, won last year by Lincoln's Joe Saldana.

Earl Wagner and Eddie Leavitt, neither of whom placed in the heat races, finished second and third, respectively.

Dick Sutcliffe placed fourth and former national champion Ray Lee Goodwin and Jerry Bludy rounded out the top six.

Lincoln's Lonnie Jensen, finished 21st after his car's engine seized on the 13th lap, forcing him out of the race. He ranked 10th before the mechanical failure.

Nebraska's other two championship entries, Lloyd Beckman of Lincoln and Dennis Oltman of Beatrice, finished 15th and 19th, respectively.

Opperman, credited Kansas City driver Jay Woodside for helping him win his first national title.

"He came up to me after the B feature and told me to take his right rear tire," Opperman explained. "He said it was working well for him and that if I took it, I'd win.

"If I hadn't used the tire, I wouldn't have won," Opperman declared.

The win came after a pair of near misses by Opperman, who was runnerup to Kenny Gritz in 1969 and fourth behind Saldana in 1970.

Opperman said he was "really shot physically" after the win. He competed here Thursday night, flew to Williams Grove Speedway in Pennsylvania to compete Friday night and flew back for Saturday's finals.

"Nothing's better than coming back here to win this thing," Opperman said. "And the main guy I would like to credit is the Lord. I've been counting on him a lot lately."

Opperman's younger brother Jay was killed here in an accident a little over a year ago.

Opperman indicated after the race that he probably would not compete on the upcoming state fair circuit, including the Nebraska State Fair in September.

"The money offered doesn't compare to what's offered back East," he said. "But I would like to get back to the Midwest for at least one more race this summer. I still like to call this country home."

The program was delayed during the consolation feature by a four-car pileup which knocked out the cars driven by Big Al Murie of Kansas City and Dell Schmidt of Topeka.

Schmidt's car rode the wall on the No. 3 turn, spun out and caused Murie to flip end over end three times. He was badly shaken up and taken to a hospital, the extent of his injuries were not immediately known.

Heat results:

First heat — 1. Jan Opperman, Lewisburg, Pa. 2. Ray Lee Goodwin, Kansas City, Mo.; 3. Bob Kinser, Bloomington, Ind.; 4. Ray Kennens, Lafayette, Ind.; 5. Ralph Blackett, Des Moines, Iowa.

Second heat — 1. Dick Sutcliffe, Kansas City, Mo.; 2. Dale McCarty, Kansas City, Mo.; 3. Bob Moore, Phoenix, Ariz.; 4. Cliff Blundy, Alpha, Ill.; 5. Dick Gaines, Seymour, Ind.

Third heat — 1. Darrell Dawley, Sioux Falls, S.D.; 2. Jerry Blundy, Galesburg, Ill.; 3. Harold McGilton, Fremont, Ohio; 4. Mike Johnson, Martinsville, Ind.; 5. Bill Ulz, Sedalia, Mo.

Fourth heat — 1. Lonnie Jensen, Lincoln; 2. Lee Osburne, Lebanon, Pa.; 3. David James, Dallas, Tex. 4. Jay Woodside, Kansas City, Mo.; 5. J. L. Cooper, Kansas City, Mo.

Fifth heat — 1. Ted Wise, Hubbard, Ohio; 2. Steve Unger, Garrettsville, Ohio; 3. Gene Gennettin, Kansas City,Mo.; 4. Lloyd Beckman, Lincoln; 5. Larry Gorman, Indianapolis, Ind.

Consolation (10 laps) — 1. Burt Sonner, Des Moines; 2. Jim Riggins, Lincoln; 3. Gordon Cole, Phoenix, Ariz.; 4. Russ Brahmer, Wisner, Neb.; 5. Bill Robison, Topeka, Kan.; 6. Cliff Lilly, Claycoma, Mo.; 7. Jim Hebele, Odell, Neb.; 8. Tom Stasa, Kansas City, Mo.; 9. Dick Liskai, Gibsonburg, Ohio 10. Benito Greenie, Mesquile, Tex.;

B Feature (15 laps) — 1. Ulz; 2. Rick Ferkel, Fostoria, Ohio; 3. Steeve Shultz, Chillicothe, Mo.; 4. Roger Rager, Lincoln; 5. Stacey Redmond, Mason City, Iowa; 6. Moore; 7. Thad Dosher, Topeka, Kan.; 8. Jim Edgington, Fairmont, Minn.; 9. Curt Waters, Santee, Calif.; 10. Jay Woodside, Kansas City, Mo.

Championship feature (30 laps) — 1. Opperman; 2. Earl Wagner, Pleasantville, Iowa; 3. Eddie Leavitt, Kearney, Mo.; 4. Sutcliffe; 5. Goodwin; 6. J. Blundy; 7. Dawley; 8. James; 9. Gaines; 10. Gennettin; 11. Kinser; 12. McGilton; 13. Kennens; 14. Osbourne; 15. Beckman; 16. McCarty; 17. C. Blundy; 18. Johnson; 19. Dennis Oltman, Beatrice, Neb.; 20. Unger; 21. Jensen; 22. Wise.

Sunday

Baseball — St. Louis Cardinals v. Pittsburgh Pirates, 12:30 (3); Kansas City Royals v. Boston Red Sox, 12:55 (KLIN).

Boxing — AAU International Champions, U.S.A. v. Germany, 2:30 (10); Nate Robinson v. Miguel Hernandez, 10:30 (7).

Football — NFL Action, 6 (7).

Monday

Baseball — NBC Monday Night Game of the Week, 7:15 (3).

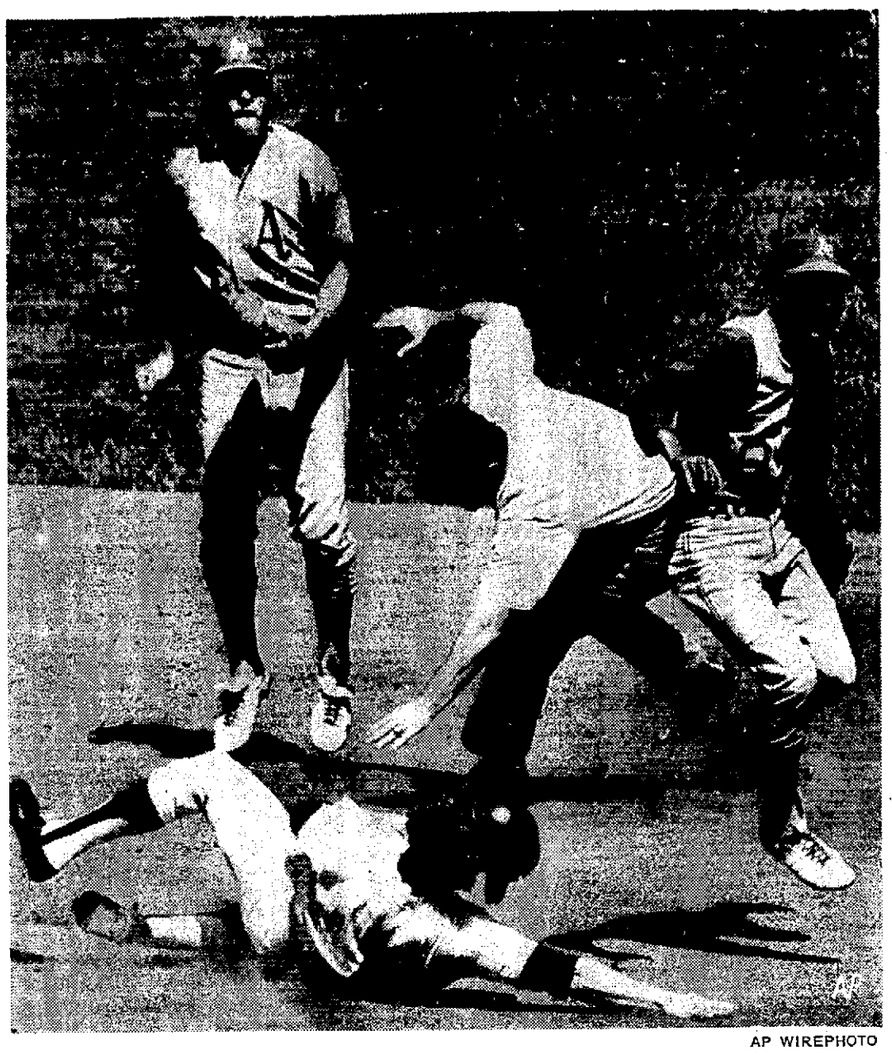

AP WIREPHOTO

Umpire **Nestor Chylak** gets into the act as he is upended by Oakland's shortstop, **Bert Campaneris**, throwing to first for a double play. Out sliding into second is New York's **Bobby Murcer** and watching the play is A's second baseman **Dick Green.**

Gibson Returns to Old Form; Throws No-Hitter at Pirates

PITTSBURGH (AP) — After a season of pain, Bob Gibson had something to smile about Saturday—a no-hitter.

"This is the best game I've pitched—ever," said the hard-throwing St. Louis Cardinal right-hander after tossing an 11-0 masterpiece over the slugging Pittsburgh Pirates.

Gibson, who spent three weeks in June on the disabled list with a sore leg and is suffering through one of his worst years, was giddy with joy after authoring the first no-hitter of his fabulous career.

"I've never pitched a no-hitter before," said Gibson, chuckling all the while and squeezing a can of soda. "Not even in college."

Gibson, 11-10, wanted very much to pitch a no-hitter, especially considering his off-season. And, he said, he was most concerned about an infield bouncer by Dave Cash in the eighth inning that third baseman Joe Torre turned into an out.

He wasn't worried about Milt May's long drive to center in the seventh, the other bid for a Pittsburgh hit.

"I didn't think he hit it hard enough," said Gibson.

Gibson allowed only four runners to reach base — three on walks and the other on a wild pitch after one of his 10 strikeouts.

His teammates supported him with sparkling play to preserve the classic as Jose Cruz made a running catch of May's 400-foot drive and Torre stabbed Cash's bouncer and beat him on a close play at first.

It was the first no-hitter pitched in Pittsburgh since Nick Maddox of Pittsburgh muffled the Brooklyn Dodgers at old Exposition Park on Sept. 20, 1907. Gibson's no-hitter joined two other beauties pitched earlier this year, both in the National League.

Ken Holtzman of the Chicago Cubs pitched a 1-0 no-hitter against the Cincinnati Reds on June 3 and Philadelphia's Rick Wise pitched a classic, also against the Reds, 4-0, on June 23.

Gibson, 11-10, recorded the first no-hitter of his sparkling career and his 48th lifetime shutout. He went out with a powerful ninth inning, striking out slugger Willie Stargell, the majors' leading home run and RBI producer.

Gibson struck out three in the second, but only got two outs from it, as he wild-pitched a third strike past May and the Pirate hitter took first on the miscue. But Gibson got the next batter to foul out.

Gibson issued the first of his walks to Jackie Hernandez leading off the third. But the right-hander then went to his blazer and pitched out of the inning with a strike out, a fly and an infield bouncer.

Gibson struck out two more in the fifth, sailed through the sixth, then issued his second walk in the seventh, a two-out pass to Bob Robertson after Jose Cruz made a sensational leaping stab of May's long shot.

In the eighth, Torre went into the air for Cash's shot and threw him out to preserve the classic.

Gibson had plenty of support to work with, a 16-hit offense, including Joe Hague's three-run homer in a five-run first that decided the issue.

Torre and Ted Simmons contributed run-scoring singles to the rally.

Shrine Football 2C

Outdoors 5C

COLOR

Sunday Journal and Star

SPORT RED

Best Read in Sports Is the Sport Red

Section C LINCOLN, NEB., AUGUST 15, 1971 Page 1

O. Gateway, Grand Island Move Ahead

By VIRGIL PARKER
Prep Sports Writer

Hastings — Lincoln's First National Bank, after claiming an opening day victory over Norfolk, slipped to the loser's bracket after a 10-2 defeat at the hands of Omaha Gateway during second-round play at the state American Legion Class A Junior baseball tournament here Saturday.

Grand Island joined Omaha Gateway as the tourney's only unbeaten teams by dumping North Platte, 5-1, in Saturday's finale.

Today's slate opens at 3 p.m. with an Omaha Dugdale-North Platte clash, followed at 5:30 by a meeting between Hastings and Lincoln First National Bank. The loser in each case will be eliminated. Then at 8 p.m., Grand Island faces Gateway in the feature contest.

Earlier Saturday, Omaha Dugdales and host Hastings bounced back into contention in a pair of games between Friday losers.

Dugdales ousted Norfolk, 6-2, while Hastings registered a 4-2 triumph over Papillion.

The Capital City Bankers were never in the contest with Gateway after starting hurler Larry Vasholz got off to a shaky start.

Two walks and a pair of stolen bases started things. Vasholz threw in a couple of wild pitches and after catcher Mark Michel contributed a throwing error Gateway was out in front 2-0 after the opening inning.

Vasholz settled down in the second stanza and retired the first two batters in the third, but then the roof caved in again.

A single, a walk and two more base blows by the Omaha champions combined with two more Vasholz wild pitches to let in four runs.

First National made a bid to get back in the game with one run in the second, but less than alert base running resulted in an inning-ending double play to snuff out the possibility of a bigger rally.

First National first baseman Kirk McCown, who drove home his club's initial run with a single, boomed a double in fourth to collect two of First National's seven hits off Gateway winner Larry Wetterberg.

Wetterberg, though walking six to help give the Lincolnites at least one base runner in every inning but the ninth, struck out 13 to keep Bankers in check.

In the other game between Friday winners, North Platte drew first blood with a single tally in the third inning, but Grand Island roared back with three in the fourth and another in the fifth to take a 4-1 lead.

A walk and two North Platte errors opened the flood gates for the Islanders. Shortstop Max Mader's double capped the three-run outburst.

Norfolk, an opening-day victim of Lincoln First National, became the first team sidelined from the double elimination state tourney after its loss to Omaha Dugdales.

Sandstedt, with a perfect 3-3 at the plate, and shortstop Gary Haney with two safeties in as many trips, including a double, paced Dugdales attack at the plate.

Winning pitcher Greg Burke twirled a five-hitter for Hastings, two of those coming in the ninth when Papillion tried to mount a rally.

Grand Island 5, No. Platte 1

NORTH PLATTE (1)	ab	r	h	bi	GRAND ISLAND (5)	ab	r	h	bi
Hinde,cf	5	0	1	0	Madr,ss	5	0	2	1
Ugal,lf	4	0	1	0	Wtzl,2b	4	0	0	0
Veyr,ss	4	0	0	0	Griffn,lf	3	0	0	0
Gale,1b	4	0	1	0	Hsmn,rf	4	1	1	0
Collns,3b	3	0	0	0	Evans,c	1	2	0	1
Luenbg,rf	4	0	2	0	Prtntn,3b	4	0	1	0
Hemn,2b	2	0	0	0	Redlr,p	4	1	2	0
Jo.Cdlo,c	3	0	0	0	Gibsn,1b	3	1	1	1
Cox,p	2	1	1	0	Schwgr,cf	3	0	0	1
Esser,p	0	0	0	0					
Ji.Cdlo,ph	1	0	0	0					
Thomsn,ph	1	0	0	0					
Totals	33	1	6	0	Totals	31	5	7	4

North Platte	001	000	000—1						
Grand Island	000	310	01x—5						

E — Redler, Schweiger, Hoeman, Cox; LOB — North Platte 8, Grand Island 8; 2B — Luenenborg, Mader; 3B — Husman; S — Gibson; SF — Evans.

	IP	H	R	ER	BB	SO
Cox (L)	7 1-3	7	5	2	3	4
Esser	2-3	0	0	0	1	2
Redler (W)	9	6	1	0	4	12

WP — Cox, Redler; PB — Caudillo; T — 1:42; Att. — 784.

Gateway 10, FNB 2

GATEWAY (10)	ab	r	h	bi	FIRST NATIONAL (2)	ab	r	h	bi
Hwkns,cf	5	2	1	0	Nelsn,3b	4	0	0	0
Lndsy,rf	3	1	1	0	Healy,ss	5	0	1	0
Hltquf,2b	4	0	1	2	Martns,cf	3	0	0	0
Fowlr,c	4	0	1	0	Hndrks,2b	3	0	1	0
Wlstrm,1b	5	2	2	0	Prtrdg,rf	3	1	1	0
Wchmn,3b	2	1	1	0	Burlng,lf	3	1	1	0
Sacco,lf	5	1	1	1	McCwn,1b	4	0	2	1
Westng,ss	4	2	1	3	Mchel,c	3	0	1	0
Weltbrg,p	5	0	2	1	Vsholz,p	1	0	0	0
Kpcky,3b	1	0	0	0	Nwshm,1b	0	0	0	0
West,3b	1	1	1	0	Mundt,c	0	0	0	0
					Gordon,p	3	0	0	0
Totals	39	10	12	7	Totals	32	2	7	1

Gateway	204	000	022—10						
First National	010	001	000— 2						

E — Westering, Fowler, Michel, Healey 2, Vasholz Hendricks. DP — Gateway. LOB — Gateway 9, First National 10.

2B — Healey, McCown. SB — Lindsay 2, Fowler, West, Partridge, Burling 3. SF — Westering, Hultquist.

	IP	H	R	ER	BB	SO
Wetterberg (W)	9	7	2	1	6	13
Vasholz (L)	2 2-3	5	6	5	3	0
Gordon	7 1-3	7	4	2	1	3

HBP — By Wetterberg (Partridge); By Gordon (Fowler). WP —Vasholz 4, Gordon. PB — Fowler. T — 2:17.

Hastings 4, Papillion 2

HASTINGS (4)	ab	r	h	bi	PAPILLION (2)	ab	r	h	bi
Clckng,rf	4	2	1	0	Kngs,cf,p	4	0	0	0
Ashbrn,lf	4	0	1	0	Flmng,rf,cf	4	0	0	0
Hnrch,cf	3	0	2	0	Knott,c	4	0	1	0
Klhnk,3b	4	1	1	0	Jo.Fy,ss	4	0	1	0
Dragoo,c	4	1	1	1	J.Fey,lf	4	1	0	0
Lippstv,ss	4	0	1	1	Comer,p	3	0	0	0
Stwrt,1b	2	0	0	0	Crdes,3b	4	1	0	0
Stckls,2b	4	0	0	0	Mohr,2b	4	0	1	0
Burke,p	4	0	0	0	Burke,1b	4	0	2	2
					Malta,rf	0	0	0	0
					Rebld,ph	1	0	0	0
					Lusro,rf	0	0	0	0
Totals	33	4	7	2	Totals	36	2	5	2

Hastings	003	000	100—4						
Papillion	020	000	000—2						

E — Kulhanek, Lippstreu, Knott 3, Stewart, Kangas 2, LOB — Hastings 8, Papillion 9.

SB — Kulhanek, Stoeckinger. S — Ashburn.

	IP	H	R	ER	BB	SO
Burke (W)	9	5	2	0	2	4
Comer (L)	6 2-3	6	4	2	5	10
Kangas	2 1-3	1	0	0	1	1

WP — Comer. T — 2:18.

Dugdales 6, Norfolk 2

DUGDALES (6)	ab	r	h	bi	NORFOLK (2)	ab	r	h	bi
Ridly,cf	5	0	1	0	Jhnsn,cf	4	0	1	0
Haney,ss	2	1	2	1	Hall,2b	4	1	1	0
Clemn,lf	5	1	1	0	Haase,p	4	0	00	
Perry,1b	4	1	1	1	Bensh,rf	2	0	0	1
Brnstn,2b	4	0	0	0	Ashby,1b	3	1	2	0
Chanc,c	5	0	1	1	Waltn,c	4	0	1	1
Trudt,3b	4	0	0	0	Dittr,ss	3	0	0	0
Yecch,rf	1	1	0	0	Hnzmn,3b	4	0	1	0
Owen,rf	2	1	1	0	Gallu,lf	4	0	1	0
Sandst,p	3	1	3	1					
Totals	35	6	10	4	Totals	32	2	7	2

Dugdales	000	130	020—6						
Norfolk	000	002	000—2						

E — Hall, Ashby, Haney, Chance. DP — Dugdales. LOB — Dugdales 6, Norfolk 7. 2B — Haney, Ashby. 3B — Sandstedt, Chance. SB — Haney 3, Vecchio, Coleman, Ridley 2. S — Ashby. SF — Benish, Haney.

	IP	H	R	ER	BB	SO
Sandstedt (W)	9	7	2	2	0	6
Haase (L)	9	10	6	5	1	6

HBP —Sandstedt (Ditter). WP — Haase. PB — Walton. T — 2:10.

South's Forch Pleased

Kearney — South head coach Paul Forch expressed delight over his team's defensive play Saturday at the South training camp here.

"We looked better on our press and we had some kids who were getting rebounds — offensively and defensively," Forch said.

The Lincoln East mentor singled out Mike Cunningham from Omaha South and Doug Kelly from Papillion as having "good days" under the boards.

Forch was also encouraged by the shooting of Lincoln's Pius X's Jim Wilkinson and Millard's Chuck Wolatz on the press.

The two injuries in the South camp which includes Kent Reckewey and Roger Thiemann were much improved from Friday's session.

"Rex's (Reckewey) ankle is coming along and he is moving a lot better," Forch said, "and Thiemann should be ready to go by Sunday evening or Monday morning."

Forch expressed concern over the need to play good team defense.

"We are playing good individual basketball," Forch said. "Now we have to get together as a team."

MAJOR STANDINGS

American

East	W	L	Pct.	GB
Baltimore	71	43	.623	—
Detroit	64	54	.542	9
Boston	64	55	.538	9½
New York	60	60	.500	14
Washington	49	69	.415	24
Cleveland	48	71	.403	25½
West				
Oakland	77	42	.647	—
Kansas City	62	55	.530	14
Chicago	56	63	.471	21
California	55	66	.455	23
Minnesota	53	64	.453	23
Milwaukee	50	67	.427	26

Results

Chicago 2, Baltimore 0
Milwaukee 5, Cleveland 3
Minnesota 9, Detroit 4
Washington 2, California 0
Kansas City 6, Boston 1
Oakland 1, New York 0

Sunday's Games

Detroit (Niekro 5-5) at Minnesota (Perry 12-13)
Cleveland (McDowell 11-10) at Milwaukee (Parsons 9-4)
Baltimore (Dobson 15-5) at Chicago (Wood 14-8)
California (Fisher 9-4 or Clark 2-1) at Washington (Bosman 9-12)
Oakland (Blue 21-4) at New York (Bahnsen 10-9)
Kansas City (Hedlund 9-6) at Boston (Culp 13-10)

National

East	W	L	Pct.	GB
Pittsburgh	71	49	.592	—
St Louis	66	54	.550	5
Chicago	64	53	.547	5½
New York	58	59	.496	11½
Philadelphia	53	65	.449	17
Montreal	47	71	.398	23
West				
S Francisco	71	51	.582	—
Los Angeles	65	55	.542	5
Atlanta	64	59	.520	7½
Houston	59	60	.496	10½
Cincinnati	56	65	.463	14½
San Diego	44	77	.364	26½

Results

Chicago 3, Cincinnati 1
Montreal 3, Los Angeles 0
S Francisco 6, New York 5 (10 innings)
St Louis 11, Pittsburgh 0
Atlanta 7, Houston 0
Other clubs not scheduled.

Sunday's Games

St. Louis (Cleveland 10-10) at Pittsburgh (Kison 3-3)
Houston (Forsch 7-5) at Atlanta (Stone 5-4)
Chicago (Pizarro 4-1) at Cincinnati (Grimsley 6-5)
Montreal (Renko 11-12) at Los Angeles (Singer 7-13)
Philadelphia (Fryman 8-4 and Lersch 4-10) at San Diego (Kirby 10-10 and Roberts 10-12), 2
New York (Gentry 9-9) at San Francisco (Marichal 11-8)

SPORTS SLATE

All events free unless followed by *: all times a.m. unless boldfaced for p.m.

Sunday

Local

Softball — Meginnis v. Bob's Tavern; Citizens State Bank v. Runza Drive In; Roberts-Skyline v. Branding Iron, Ballard Field, **6:30, 7:45 and 9.**

Auto Racing — Midwest Speedway, **8*.**

State

Auto Racing — Eagle Raceway, **8*.**

Legion Baseball — State tournament, Duncan Field, Hastings, **3, 5:30 and 8.**

Baseball — Evansville at Omaha, Rosenblatt Stadium, **7:30*.**

La Vista, Kearney In Finals

North Platte — LaVista which defeated Lincoln Judds 3-0 Friday, and Kearney, sparked by the pitching of Steve Curtis, will square off at 7:30 here tonight in the finals of the State Class A American Legion Midget baseball tournament.

LaVista nipped Omaha Westside, 7-6 and Kearney edged North Platte, 3-2 in Saturday action to move to the finals of the single elimination affair.

After carrying a 7-1 lead into the fourth inning, LaVista was threatened as Westside scored five runs in the fourth and had the bases loaded with two out when LaVista's Rick Alexander made a fancy catch on a long drive to right field by Scott Bailey.

Kearney 3, No. Platte 2

Kearney	011	001	0—3	7	4
North Platte	101	000	0—2	3	1

Steve Curtis and Gary Cornell; Steve Gullion and Steve Harkness.

LaVista 7, O. Westside 6

LaVista	403	000	0—7	9	4
O. Westside	010	500	0—6	9	5

Gary Shives, Bob Mohr (4) and Mike Baker; Pat Booth, Rick Dunn (1) and Tom Thomas.

North Practices Pleasing Higgins

Wayne — The North squad for the Nebraska Coaches Association All-Star basketball game ran through its first scrimmage Saturday morning, and left coaches Roger Higgins of Omaha Cathedral and Fred Letheby of Madison generally satisfied with the results.

"We thought the kids looked much better," Higgins said "We put a little different variation in the offense. The kids were kind of feeling things out. They started getting a little smoother toward the end but they are still kind of ragged."

"Progress has been real good," Higgins added, "I think we're about where we should be."

The coaches singled out four players for their Saturday performances. South Sioux City's Terry Roost, Lincoln Northeast's Ken Maresh, and Columbus' Dick Hansen all drew notices for their rebounding work and Laurel's Steve Erwin was praised for his defensive and offensive showing.

"We still need most of the work on defense," Higgins said. "We still have a long ways to go on helping each other on defense."

Wayne State College coach Ron Jones, who has served as the North camp's trainer the past two years, made a few observations on the first days of this year's practices.

"A couple of general things — I thought the players have grasped the offense very quickly," Jones said. "They seemed to be working real well with it."

"Secondly, I think they have excellent caliber kids as far as being coached. The coaches will tell them something and they go right out and try it. The overall team balance has probably impressed me most, much more so than a year ago."

"The coaches have done a good job getting these guys ready," Jones said. "They've got a basic offense and they've got these guys hustling and I think they're doing an excellent job."

Mahan Burwell Standout

Burwell, Neb. (AP) — Larry Mahan of Brooks, Ore., was named all-around cowboy of the Burwell Rodeo which concluded Saturday.

Mahan, scoring high in the bareback bronc riding event and also competing in bull riding, earned $962 for the No. 1 rating. Mahan has been national all-around champion for several years.

The bull riding title was won by Bobb Steiner of Austin, Tex., taking top score with 80 points, 10 points higher than second place winner Myrtis Dightman of Houston, Tex.

Lee Cockrell of Panhandle, Tex., won the calf-roping event with 46.4 seconds on three head and two-time world steer wrestling champ Roy Duvall of Warner, Okla., won his event with 20.1 on three head.

In saddle bronc riding, Bobby Berger scored high with 140 points on two head. Berger is second in all-around competition this season.

The youngest girl ever to win a world barrel racing championship, Missy Long of Duncan, Okla., had the fastest run Saturday with 20.2 seconds but lost in the average to Marilyn Jolly of Mexico, Mo.

A total of $16,225 prize money was doled out to the contestants.

The Champions

Calf roping — Lee Cockrell, 46.4 seconds on three calves.

Steer wrestling — Roy Duvall, 20.1 on three.

Barrel racing — Marilyn Jolly 61.1 on three.

Bareback bronc riding — Larry Mahan 200 points on three head.

Saddle bronc riding — Bobby Berger 140 points on two head.

Bull riding — Bobby Steiner 80 points on one head.

All-around — Mahan $961.78.

Three-Day Affair Concludes With Shrine Cage Tilt

Coaches Clinic Headlined by Devaney, McGuire

By VIRGIL PARKER
Prep Sports Writer

The nation's two top coaches, football's Bob Devaney of Nebraska, and basketball's Al McGuire of Marquette, will be the headline speakers at the summer high school coaching clinic in Lincoln's Pershing Auditorium this week.

The event, sponsored by the Nebraska Coaches Association, opens Wednesday and concludes with the Association-sponsored all-star basketball game Friday night.

The coaches will then attend the Shrine Bowl all-star football game Saurday afternoon.

Devaney, and nine of his assistant coaches, will conduct six hours of discussion on all phases of the gridiron game.

They will be joined by Dowling High coach Jim Williams from Des Moines, Iowa, who sports a lifetime coaching record of 140 wins, 20 losses and 3 ties. Williams, who is working on a current winning streak of 41 games, will give his formula for success in another three hours of clinic time.

McGuire, who coaches with the belief that "if winning weren't important, nobody would keep score," has compiled a record of 144 wins and 54 defeats in his seven years at Marquette.

After two seasons rebuilding the Warriors' sagging basketball fortunes, McGuire has guided the teams to seasons of 21, 23, 24, 26 and 28 victories in the last five years as well as a post-season tournament in each of those years.

McGuire will be on the program Thursday and Friday, and will be joined in covering the hoop sport by Moe Iba, University of Nebraska assistant coach, Lynn Farrell from Hastings College and UNO mentor Bob Hanson.

Bob Devaney
To Speak at Clinic

In addition, other sports to be covered by clinic speakers are: Wrestling—Robert Sideen, West High School, Waterloo, Iowa; Track—Dean Brittenham, University of Nebraska; and Gymnastics—Francis Allen, University of Nebraska.

Another highlight of the meetings will be a Nebraska Coaches Association award and recognition banquet.

Coaches who have dedicated 25 years of coaching in the state and coaches who had teams recognized by the Lincoln or Omaha newspapers as state champions during the past year will be honored.

The Clinic Schedule

WEDNESDAY

8:00—10:00 a.m.	Registration
10:00—11:00 a.m.	Jim Williams
11:00—12:00 noon	Bob Devaney
1:00—2:00 p.m.	Moe Iba Dean Brittenham
2:00—3:00 p.m.	Bill Thornton Monte Kiffin Lynn Farrell
3:00—4:00 p.m.	Jim Williams Bob Hanson

THURSDAY

8:00—9:00 a.m.	Registration
9:00—10:00 a.m.	Tom Osborne Cletus Fischer Robert Sidden
10:00—11:00 a.m.	Jim Williams Al McGuire Robert Sidden
11:00—12:00 noon	Mike Corgan Carl Selmer Moe Iba
1:00—2:00 p.m.	Al McGuire Dean Brittenham Robert Sidden
2:00—3:00 p.m.	John Melton Warren Powers Bob Hanson
3:00—4:00 p.m.	Jim Ross Bob Devaney
6:30—9:30 p.m.	**Nebraska Coaches Association Award & Recognition Banquet**

FRIDAY

8:00—9:00 a.m.	Registration
9:00—10:00 a.m.	Lynn Farrell Robert Sidden
10:00—11:00 a.m.	Al McGuire Dean Brittenham Robert Sidden
11:00—12:00 noon	**Nebraska Medical Assn.** Dr. Don H. O'Donoghue, M.D. Jack D. Rockwell
1:00—2:00 p.m.	Al McGuire Bill Giles Robert Sidden
2:00—3:00 p.m.	**Nebraska Coaches Assn. State & District Meetings** Bob Whitehouse, presiding
3:00—5:00 p.m.	NSAA Football Rules Interpretations
8:00—10:00 p.m.	**Nebraska Coaches Assn. All-Star Basketball Game**

SATURDAY

2:00—4:30 p.m.	**Shrine All-Star Football Game**

NewspaperARCHIVE®

NewspaperARCHIVE®

Shrine Stars Find Hospital Trip Rewarding Experience

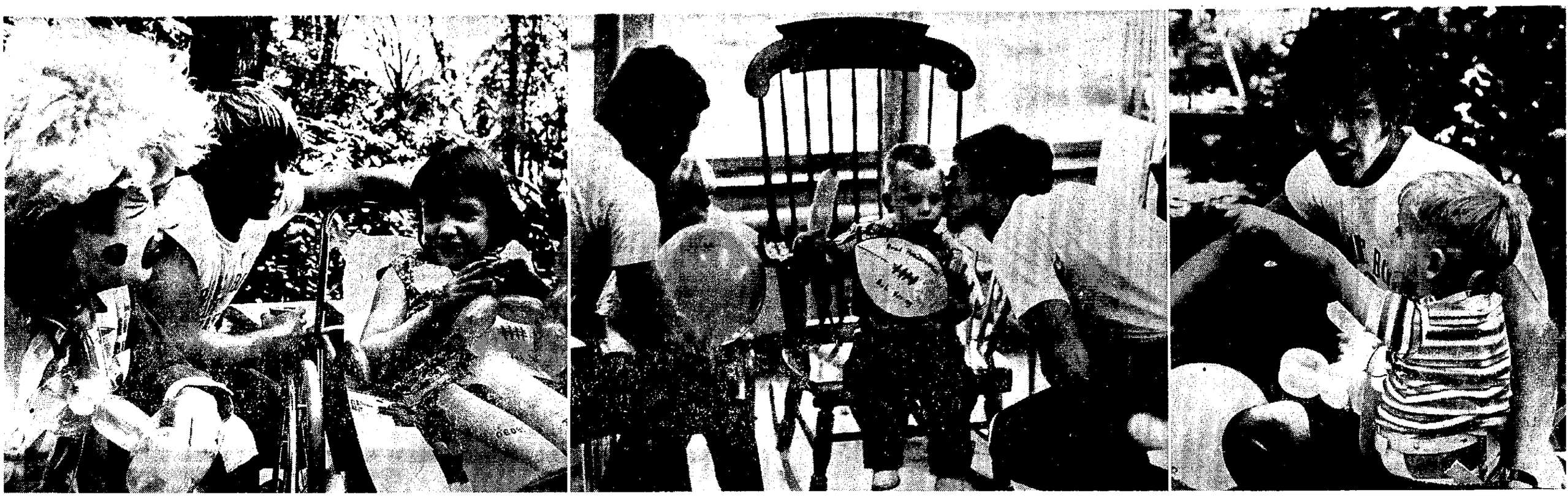

STAFF PHOTOS BY HARALD DREIMANIS

The annual visit by the Shrine Bowl football squads to the Minneapolis Shrine Hospital for Crippled Children was a memorable experience for the 66 players. At left Shrine clown **George Hunt** and the South squad's **Bob Decker** of Holdrege, visit with a new girlfriend, **Cherylyn.** The North's **Bob Vering** of Fremont gives young friend **Brad** a goodbye kiss as **Tom Tegt,** also of Fremont, looks on (center) and little Mike (right) has an avid listener in the North's **Jack Neary,** a Creighton Prep graduate.

Gridders Visit Hospital

Minneapolis, Minn. (UPI) — Every year for the past 13 years, members of the Nebraska Shrine Bowl football team have flown to Minneapolis one week before their game to see the fruits of their labors.

The football team — 66 star players and eight coaches from Nebraska high schools — visits the Shriners Hospital for crippled children here.

This year, the players outnumbered their hosts, the 42 crippled children who are patients at the hospital. The players spent the day Saturday at the hospital, talking with the kids, who proudly showed them around the temporary home that proceeds from the Shrine game helped to build.

Ken Adkins of Lincoln High School said his host, a 5-year-old named Craig, was a bit shy at first. "But these kids really open up — they're really great."

But Adkins, a 6-2, 180-pound split end for the North team, said he had trouble with the plane trip, his first.

Steve Williams, a guard-linebacker from Omaha Westside and a south squad member, praised the hospital and the courageous attitude of its young patients.

"You know, the theme of the Shine game is 'strong legs run so that weak legs may walk,' " he said. "After seeing this place, all I can say is if there's anything we can do to help these kids, we really want to do it."

Over the years, the Shrine Bowl has raised about $750,000 for the hospital here, according to Lou Roper of Lincoln, a co-general chairman of the game.

Roper said that Nebraska Shriners hope for a turnout of 30,000 at next Saturday's contest at Memorial Stadium in Lincoln.

The squad picnicked at the hospital on the banks of the Mississippi River Saturday afternoon before returning by plane to Lincoln for an awards banquet Saturday night and intersquad scrimmages Sunday.

Feature Races

At Arlington

FIRST DIVISION

Hold Your Peace	22.00	9.20	5.60
Heisenative		6.60	5.20
Pokachief			9.80

SECOND DIVISION

Governor Max	6.60	3.20	3.00
Chevron Flight		2.80	2.40
Danahoney			4.40

Box Scores

American

Athletics 1, Yankees 0

OAKLAND	ab	r	h	bi	NEW YORK	ab	r	h	bi
Campnris ss	4	0	1	0	Kenney 3b	3	0	0	0
Rudi lf	4	1	2	0	Gibbs c	3	0	0	0
RJackson rf	4	0	0	0	Murcer cf	4	0	3	0
Epstein 1b	3	0	0	0	White lf	3	0	0	0
Odom pr	0	0	0	0	Blomberg rf	4	0	1	0
Hegan 1b	0	0	0	0	Cater 1b	4	0	1	0
Bando 3b	4	0	2	1	Clarke 2b	4	0	1	0
Mangual cf	4	0	1	0	Michael ss	4	0	0	0
Duncan c	4	0	0	0	Kline p	3	0	0	0
DGreen 2b	3	0	0	0					
Hunter p	3	0	1	0					
Total	33	1	7	1	Total	32	0	6	0

Oakland ..... 000 000 001 — 1
New York ..... 000 000 000 — 0
DP—Oakland 1, New York 1. LOB—Oakland 6, New York 8. 2B—Murcer. SB—Clarke.

	IP	H	R	ER	BB	SO
Hunter (W,15-10)	9	6	0	0	3	2
Kline (L,9-11)	9	7	1	1	1	5

T—2:53. A—16,318.

Royals 6, Red Sox 1

KANSAS CITY	ab	r	h	bi	BOSTON	ab	r	h	bi
Patek ss	3	2	0	0	Griffin 2b	5	0	4	0
Schaal 3b	4	1	1	0	JKennedy ss	4	0	2	0
Otis cf	5	1	0	0	RSmith cf	5	0	0	0
Piniella lf	5	1	2	2	Ystrmski lf	4	1	2	0
Rojas 2b	4	1	1	1	Petrocili 3b	2	0	0	0
ROliver rf	4	0	1	2	Scott 1b	3	0	1	1
Harrison 1b	4	0	2	0	Lahoud rf	3	0	1	0
Paepke c	4	0	0	0	Mnigmry c	4	0	0	0
Fitzmrris p	3	0	0	0	Peters p	0	0	0	0
York p	1	0	0	0	Tiant p	2	0	0	0
					Gagliano ph	1	0	0	0
					Bolin p	0	0	0	0
					BCongiro ph	1	0	0	0
Total	37	6	7	5	Total	34	1	10	1

Kansas City ..... 500 000 100 — 6
Boston ..... 000 001 000 — 1
E—Peters, J.Kennedy, Scott. DP—Kansas City 2. LOB—Kansas City 8, Boston 11. 2B—Rojas, Griffin 2, Yastrzemski, Schaal. SF—Scott.

	IP	H	R	ER	BB	SO
Fitzmorris (W,5-1)	6	6	1	1	3	3
York	3	4	0	0	1	6
Peters (L,11-9)	0	2	5	4	2	0
Tiant	7	3	1	0	2	10
Bolin	2	2	0	0	0	2

Save—York. T—3:09. A—21,325.

Twins 9, Tigers 4

DETROIT	ab	r	h	bi	MINNESOTA	ab	r	h	bi
MAuliffe 2b	5	1	2	1	Tovar lf	5	0	1	1
Kaline rf	4	0	1	0	Carew 2b	3	0	0	0
WHorton lf	2	0	1	1	Oliva rf	4	1	1	0
Northrup 1b	4	0	0	0	Nettles cf	0	0	0	0
Freehan c	3	0	1	0	Reese 1b	4	1	2	0
ARodrgez 3b	3	1	0	0	Cardenas ss	4	2	2	1
GBrown ph	1	0	0	0	Holt cf	4	2	1	1
TTaylor 3b	0	0	0	0	Braun 3b	2	0	0	0
MStanley cf	4	1	0	0	Thompsn ph	1	1	1	2
Brnkman ss	3	1	1	1	SWilliams p	0	0	0	0
Coleman p	2	0	1	1	Miltrwld c	3	1	1	2
Schermn p	0	0	0	0	Luebber p	0	0	0	0
Timermn p	0	0	0	0	Haydel p	0	0	0	0
Perrnoski p	0	0	0	0	Killebrew 3b	1	1	1	2
DJones ph	1	0	0	0					
Total	32	4	7	4	Total	33	9	10	9

Detroit ..... 100 000 300 — 4
Minnesota ..... 000 000 054 x — 9
E—Carew, Perrnoski. DP—Minnesota 2. LOB—Detroit 6, Minnesota 4. 2B—Holt, Thompson. 3B—W.Horton. HR—Killebrew (15). SB—Reese. S—Miltrwald, S.Williams. SF—Coleman.

	IP	H	R	ER	BB	SO
Coleman	6	5	4	4	1	4
Scherman (L,8-6)	1-3	1	1	1	0	0
Timmerman	0	1	0	0	1	0
Perrnoski	1 2-3	3	4	0	0	0
Luebber	6 2-3	7	4	1	1	2
Haydel (W,2-1)	1-3	0	0	0	0	0
S.Williams	2	0	0	0	1	0

Save—S.Williams. HBP—by Luebber (W.Horton), by S.Williams (W.Horton). PB—Miltrwald. T—2:44. A—19,246.

Senators 2, Angels 0

CALIFORNIA	ab	r	h	bi	WASHINGTON	ab	r	h	bi
Alomar 2b	5	0	1	0	DNelson 3b	4	0	0	0
Rivers cf	3	0	1	0	Randle 2b	4	0	1	0
Gonzalez lf	4	0	0	0	FHoward 1b	3	1	0	0
Cowan ph	1	0	0	0	McCraw 1b	0	0	0	0
Fregosi ss	4	0	1	0	Burroughs lf	4	1	2	2
Spencer 1b	3	0	0	0	Unser rf	0	0	0	0
McMullen 3b	3	0	2	0	Billings rf	4	0	2	0
Repoz rf	4	0	1	0	Casanova c	2	0	0	0
Stephnsn c	4	0	0	0	Maddox cf	2	0	0	0
Wright p	3	0	0	0	Cullen ss	3	0	0	0
LAllen p	0	0	0	0	Thompsn p	3	0	0	0
TReynlds ph	0	0	0	0	Lindblad p	0	0	0	0
Chrtsn pr	0	0	0	0					
Total	34	0	6	0	Total	29	2	5	2

California ..... 000 000 000 — 0
Washington ..... 000 000 20x — 2
E—Fregosi, Randle. LOB—California 12, Washington 6. 2B—Billings. HR—Burroughs (2). S—Casanova.

	IP	H	R	ER	BB	SO
Wright (L,11-12)	7 1-3	4	2	1	2	5
L.Allen	2-3	1	0	0	0	0
Thompson (W,1-4)	8 2-3	6	0	0	4	3
Lindblad	1-3	0	0	0	0	0

Save—Lindblad. HBP—by Thompson (T.Reynolds). T—2:24. A—4,011.

Brewers 5, Indians 3

CLEVELAND	ab	r	h	bi	MILWAUKEE	ab	r	h	bi
Uhlaendr lf	4	1	1	0	Harper lf	4	0	0	0
Pinson cf	4	1	1	0	Theobald 2b	4	0	0	0
Chmbliss 1b	4	0	1	0	Briggs 1b	4	0	1	0
Nettles 3b	4	1	2	3	Cardenal cf	4	0	1	0
Fosse c	4	0	1	0	DMay rf	4	1	1	0
Baker rf	4	0	0	0	Matchick 3b	4	2	3	1
Leon ss	3	0	0	0	ERodrgez c	3	2	2	1
Lowenstn 2b	3	0	0	0	Heise ss	3	0	2	1
Colbert p	2	0	0	0	Krausse p	2	0	1	1
Hennigan p	0	0	0	0	Sanders p	0	0	0	0
Hodge ph	1	0	0	0					
Total	33	3	6	3	Total	32	5	11	4

Cleveland ..... 000 000 003 — 3
Milwaukee ..... 010 102 01x — 5
E—Lowenstein, Fosse, Colbert. DP—Cleveland 1. LOB—Cleveland 3, Milwaukee 8. 2B—E.Rodriguez, D.May. HR—Matchick (1), Nettles (21). SB—Matchick. S—Krausse 2, Heise. SF—E.Rodriguez.

	IP	H	R	ER	BB	SO
Colbert (L,3-3)	7	9	5	4	1	2
Hennigan	1	2	0	0	0	0
Krausse (W,5-11)	8 2-3	6	3	3	0	5
Sanders	1-3	0	0	0	0	0

Save—Sanders. T—2:12. A—6,005.

BALTIMORE	ab	r	h	bi	CHICAGO	ab	r	h	bi
Buford lf	4	0	0	0	WWilms rf	4	1	1	0
Blair cf	4	0	1	0	Jhnstn cf	4	0	3	0
Rlinmd rf	3	0	0	0	Andrws 1b	3	0	1	1
JPowll 1b	4	0	1	0	Mltn 3b	3	0	0	0
BRobnsn 3b	3	0	3	0	Rchrdt lf	2	1	0	0
DJhnsn 2b	4	0	0	0	Hntz 2b	3	0	1	0
Dlrmp c	3	0	0	0	Hrrmnn c	2	0	0	0
Belngr ss	3	0	2	0	Mrles ss	3	0	0	0
Cuellr p	1	0	0	0	Brdly p	3	0	0	0
Shopya ph	1	0	0	0	BJhnsn p	0	0	0	0
Dukes p	0	0	0	0					
FRbnsn ph	1	0	0	0					
Total	31	0	7	0	Total	27	2	6	1

Baltimore ..... 000 000 000 — 0
Chicago ..... 001 001 00x — 2
DP — Baltimore 2, Chicago 2. LOB — Baltimore 9, Chicago 7. 2B — Huntz, Johnstone 2. SB — W. Williams, Reichardt. S —Huntz, Cuellar.

	IP	H	R	ER	BB	SO
Cuellar (L,14-6)	7	6	2	2	5	2
Dukes	1	0	0	0	0	0
Bradley (W,12-10)	7 2-3	6	0	0	3	5
B.Johnson	1 1-3	1	0	0	1	2

Save —B.Johnson. WP — Cuellar. T—2:17. A — 10,438.

Garland Advances

Wichita, Kan. (AP) — Wayne Piper didn't allow a hit as Garland, Neb., whipped Lawton, Okla., 16-0 in 4½ innings Saturday night in the National Baseball Congress Tournament.

Garland pounded 10 hits in running up its score. The game was halted under a tourney lead rule. Dana Stephenson clouted a three-run homer to lead the Garland attack.

Piper, 19, a Creighton University student, struck out 10 and walked six in throttling the Oklahomans.

Slater, Iowa, staged a five-run outburst in the eighth inning and beat Birgmingham, Ala., 10-6, in the opener Saturday night.

Lawton	000	00—	0	0	7	
Garland	609	1x—	16	10	0	

Burris, Lodes (3), Shultz (3), Wright (3), Jones (4) and Meason, Thompson (2); Piper and Bornschiegl. HR—Stephenson, Garland.

Evert Triumphs

Philadelphia (AP) — Top-seeded Chris Evert of Fort Lauderdale, Fla. won the U.S. Girls 18-and-under Grass Court Tennis Championships by defeating second-seeded Jane Newberry of La Jolla, Calif., 6-1, 6-3 Saturday.

National

Giants 6, Mets 5

NEW YORK	ab	r	h	bi	SAN FRANCISCO	ab	r	h	bi
Harrelson ss	4	0	1	0	Hendersn lf	4	0	2	3
WGarrett 3b	5	0	2	2	Fuentes 2b	5	0	0	0
Shamsky rf	2	0	0	0	Mays cf	2	1	0	0
Agee rf	2	1	0	0	Bonds rf	5	0	0	0
CJones lf	5	0	1	1	Kingman 1b	5	0	2	1
Boswell 2b	3	2	1	1	Gallagher 3b	5	2	1	0
Kranpool 1b	2	1	0	0	Speier ss	4	1	2	0
Cindenon 1b	0	0	0	0	Healy c	4	1	1	0
Dyer c	4	1	0	0	McCovey ph	1	0	0	0
Hahn cf	2	0	0	1	Carrithers p	0	0	0	0
Koosman p	3	0	1	0	Cumbrlnd p	2	0	0	0
McGraw p	1	0	0	0	Hart ph	0	0	0	0
CWillams p	0	0	0	0	JJohnson p	0	0	0	0
					Dietz ph	1	1	1	1
					Hamilton p	0	0	0	0
					McMahon p	0	0	0	0
					Rosario ph	0	0	0	1
Total	33	5	6	5	Total	38	6	9	6

One out when winning run scored.

New York .. 031 010 000 0— 5
San Francisco . 031 000 001 1— 6
E—W.Garrett, Dyer, Hahn. DP—San Francisco 1. LOB—New York 8, San Francisco 11. 2B—Hendersn 2, C.Jones, Kingman, Speier. HR—Boswell (5), Dietz (13). SB—Harrelson, Mays, Kingman. S—Kranepool. SF—Hahn, Rosario.

	IP	H	R	ER	BB	SO
Koosman	6	5	4	0	2	3
McGraw (L,8-4)	3	4	2	2	3	5
C.Williams	1-3	0	0	0	1	0
Carrithers	1 2-3	1	3	3	3	1
Cumberland	5 1-3	4	2	2	1	3
J.Johnson	2	1	0	0	2	2
Hamilton	2-3	0	0	0	0	0
McMahon (W,10-4)	1-3	0	0	0	1	0

HBP—by Carrithers (Dyer). T—3:14. A—19,060.

Expos 3, Dodgers 0

MONTREAL	ab	r	h	bi	LOS ANGELES	ab	r	h	bi
Hunt 3b	4	0	0	0	Valentine ss	4	0	2	0
Woods cf	3	1	2	0	Sims ph	1	0	0	0
Staub rf	4	0	1	2	Mota lf	4	0	1	0
Bailey lf	4	0	0	0	WDavis cf	4	0	0	0
Day cf	0	0	0	0	RAllen 3b	2	0	0	0
Sutherlnd 2b	4	0	2	0	Crawford rf	4	0	0	0
Bateman c	3	0	0	0	WParker 1b	2	0	0	0
Fairly 1b	3	1	2	1	Haller c	4	0	2	0
Wine ss	4	1	1	0	Russell 2b	3	0	2	0
Stoneman p	3	0	0	0	Buckner ph	1	0	0	0
					Downing p	3	0	0	0
					Pena p	0	0	0	0
					Lefebvre ph	1	0	1	0
Total	33	3	8	3	Total	33	0	8	0

Montreal ..... 000 000 030 — 3
Los Angeles ..... 000 000 000 — 0
DP—Montreal 1, Los Angeles 1. LOB—Montreal 5, Los Angeles 10. 2B—Woods, Valentine, Staub. HR—Fairly (10). SB—W.Davis.

	IP	H	R	ER	BB	SO
Stoneman (W,13-10)	9	8	0	0	4	3
Downing (L,14-8)	7 2-3	8	3	3	1	4
Pena	1 1-3	0	0	0	1	0

T—2:24. A—26,851.

Braves 7, Astros 0

HOUSTON	ab	r	h	bi	ATLANTA	ab	r	h	bi
Wynn rf	4	0	0	0	MPerez ss	5	0	0	0
Morgan 2b	4	0	0	0	Garr lf	5	1	1	0
Cedeno cf	3	0	1	0	HAaron rf	3	2	1	0
Watson 1b	4	0	1	0	SJackson cf	1	0	0	0
Menke ss	2	0	1	0	EWilliams c	4	2	2	2
Rader 3b	3	0	0	0	Verslles 3b	2	1	0	0
Chiles lf	4	0	0	0	Larussa 2b	1	0	0	0
Edwards c	2	0	0	0	TAaron 1b	4	1	3	2
RCook p	2	0	0	0	Lum cf	3	0	1	1
Gladding p	0	0	0	0	Garrido 2b	1	0	1	0
MMartinz ph	1	0	0	0	Evans 3b	0	0	1	1
JRay p	0	0	0	0	Jarvis p	3	0	1	1
Harris p	0	0	0	0					
Total	29	0	3	0	Total	32	7	9	7

Houston ..... 000 000 000 — 0
Atlanta ..... 000 103 30x — 7
E—Versilles. DP—Atlanta 1. LOB—Houston 7, Atlanta 8. 2B—Menke, E.Williams 2, T.Aaron. SB—Cedeno. S—Jarvis. SF—Evans.

	IP	H	R	ER	BB	SO
R.Cook (L,0-1)	5 1-3	5	4	4	2	1
Gladding	2-3	1	0	0	0	0
J.Ray	1	3	3	3	2	0
Harris	1	0	0	0	0	0
Jarvis (W,5-11)	9	3	0	0	4	4

HBP—by Jarvis (Rader), by R.Cook (Lum). WP—R.Cook, Gladding. T—2:05. A—25,188.

Cardinals 4, Pirates 0

ST. LOUIS	ab	r	h	bi	PITTSBURGH	ab	r	h	bi
MAlou 1b	4	1	0	0	Cash 3b	4	0	0	0
Sizemore lf	6	0	2	0	Davalillo rf	4	0	0	0
Cruz cf	6	1	1	0	AOliver cf	4	0	0	0
Torre 3b	6	2	4	1	Stargell lf	3	0	0	0
Simmons c	6	3	4	1	MMAy c	3	0	0	0
Hague rf	3	3	2	3	BRobrtsn 1b	2	0	0	0
Kubiak 2b	4	1	2	2	Mazroski 2b	3	0	0	0
Mexvill ss	3	0	0	1	Hernandz ss	2	0	0	0
Gibson p	4	0	1	3	BJohnson p	0	0	0	0
					Moose p	1	0	0	0
					Sands ph	1	0	0	0
					Veale p	0	0	0	0
					Clines ph	1	0	0	0
					Briles p	0	0	0	0
Total	42	11	16	11	Total	28	0	0	0

St. Louis ..... 500 000 000 000 — 11
Pittsburgh ..... 000 000 000 000 — 0
E—Moose, Mazeroski. DP—Pittsburgh 1. LOB—St. Louis 12, Pittsburgh 4. 2B—Simmons, Kubiak. HR—Hague (11). SF—Gibson.

	IP	H	R	ER	BB	SO
Gibson (W,11-10)	9	0	0	0	3	10
B.Johnson (L,7-8)	1-3	4	5	5	1	0
Moose	4 2-3	6	3	3	3	4
Veale	3	5	3	3	3	4
Briles	1	1	0	0	0	0

WP—Gibson. T—2:22. A—30,678.

Cubs 3, Reds 1

CHICAGO	ab	r	h	bi	CINCINNATI	ab	r	h	bi
Kessinger ss	4	0	1	0	Rose rf	4	0	1	0
Beckert 2b	3	1	1	0	McRae lf	4	1	2	0
BWilliams lf	4	1	1	2	LMay 1b	4	0	1	0
Pepitone 1b	4	0	1	0	TPerez 3b	4	0	2	1
Santo 3b	3	1	0	0	Bench c	4	0	0	0
Callison rf	3	0	0	0	Foster cf	4	0	0	0
BDavis cf	4	0	1	1	Helms 2b	4	0	2	0
Martin c	3	0	1	0	Concepcn ss	2	0	0	0
Pappas p	2	0	0	0	Stewart ph	1	0	0	0
					Woodwrd ss	0	0	0	0
					MGlothlin p	2	0	0	0
					Carbo ph	1	0	0	0
					Merritt p	0	0	0	0
Total	30	3	6	3	Total	34	1	8	1

Chicago ..... 012 000 000 — 3
Cincinnati ..... 100 000 000 — 1
E—L.May. DP—Chicago 1, Cincinnati 3. LOB—Chicago 4, Cincinnati 6. 2B—Helms, Rose, Kessinger. HR—B.Williams (22). S—Beckert.

	IP	H	R	ER	BB	SO
Pappas (W,14-10)	9	8	1	1	0	3
McGlothlin (L,6-9)	7	5	3	3	3	3
Merritt	2	1	0	0	0	1

PB—Martin. T—1:55. A—32,678.

Wahoo, Lincoln Teams Winning

Wahoo — The Wahoo Mods and Lincoln Swingers remain the only unbeaten teams in the Wahoo junior girls invitational softball tournament.

The Swingers defeated Lincoln Joys Juniors, 15-8, and Wahoo defeated the Fremont Woodwinds, 15-5, Saturday. Joys meet Fremont and Wahoo meets the Swingers in Sunday games.

AAA Contests Feature Runs

High-scoring affairs sparkled Saturday night action in Lincoln's AAA softball League at Ballard Field.

Roberts-Skyline downed Meginnis, 11-1, Bob's Tavern slammed Flynn's, 9-7 and Runza, with two runs in the bottom of the ninth edged past Runza, 9-8.

Roberts 11, Meginnis 1

Roberts-Skyline	203	210	3—	11	13	0
Meginnis	001	000	0—	1	3	5

Saulnier and O'Donnell; Pierce and Doughny.

Bob's 9, Flynn's 7

Bob's Tavern	303	300	0—	9	12	1
Flynn's	201	130	0—	7	10	1

Martin, Johnson (5), and Galusha; Lewis, Norm Weidemann (3), and Young.

Runza 9, Branding Iron 8

Branding Iron	313	001	000—	8	11	3
Runza	205	000	102—	9	10	4

Hurley and Buhman; Skinner and Saderstrop.

Staplehurst, Seward Win

Staplehurst — Host Staplehurst and the Seward Sophomores captured the legion and midget titles Saturday night here in a 14-team invitational baseball tournament.

Staplehurst downed Seward, 5-3 behind pitcher Ken Maca, who was named the Legion's Most Valuable Player, while the Seward sophomores clipped the Seward freshmen, 19-0.

Seward Sophomores' pitcher-rightfielder Fred Baade was the midget MVP.

Staplehurst	301	001	0—	5	8	
Seward	010	200	0—	3	5	

Ken Maca and Tim Hegholz; Brian Ditman and Keller.

Seward Freshmen	000	000	0—	0	2	
Seward Sophomores	121	2211	x—	19	7	

Wobken (L), Lempke (4), Jones (5) and Noval; Kai (W) and Hagemoser.

Softball Games Halted by Rain

Kearney (AP) — Rain halted play in the State AA softball tournament here Saturday and forced games to be rescheduled for today.

Fireside of Kearney led Clausen Construction of Grand Island, 10-5 after six innings before the rains came.

Soap Box Title Won By Blair

Akron, Ohio (AP) — Larry Blair, 13, of Oroville, Calif., won the 34th All-American Soap Box Derby here Saturday, defeating James Jackson, 11, of Lima Ohio, in the final heat.

Blair's winning time in the final heat was 27.20 seconds on the 653.75-foot Derby Downs track. He was awarded a $7,500 college scholarship.

The champion has been racing in soap box derby competition for three years. He finished seventh in his local race in 1969, fourth in 1970 and first this year.

Others in the top nine receiving college scholarships were:

Mark Chamberlain, 14, of Seattle, Wash., $4,000, third; Edgar Fearnow III, 12, of Ephrata, Pa., $3,500, fourth; Timothy McCleary 12, of Grand Rapids, Mich., $3,000, fifth. Lee Crawford, 12, of Anchorage, Alaska, $2,500 sixth; Kurt Smith, 12, of Muncie, Ind., $2,000, seventh; James Harvey, 14, of Decatur, Ga., $1,500; eighth, and John Murrell 14, of Indianapolis, Ind., $1,000 ninth.

Beach Leading Grand Rapids Bowling Event

Grand Rapids, Mich. (AP)—Bill Beach, a bowling barber from Sharon, Pa., had the hottest hand Saturday in the first round of the $37,000 Grand Rapids Open Bowling Tournament.

The tall right-hander strung games of 226, 204, 280, 213, 183 and 227 for a six-game series of 1,333, putting him just one pin ahead of Gus Lampo, Endicott, N.Y.

Lampo rolled games of 205, 247, 234, 292, 227, and 227 for a 1,332 total. Both Beach and Lampo are seeking their first Professional Bowlers Association title.

All 144 men in the field returned to Westgate Bowl later in the day for their second session, another six games.

1. Bill Beach, Sharon, Pa., 1,333
2. Gus Lampo, Endicott, N.Y., 1,332
3. Carmen Salvino, Chicago, 1,308
4. Ernie Schlegel, Newburgh, N.Y., 1,293
5. Les Zikes, Palatine, Ill., 1,289
6. Dick Berger, Santa Monica, Calif., 1,277
7. Teate Semiz, River Edge, N.J., 1,268
8. Tony Ciocco, Kalamazoo, Mich., 1,262
9. Rich Carruba, Hayward, Calif., 1,261.
10. Jimmy McHugh, Newark, N.J., 1,261.

Stanard Breaks Mark in Regional

Bloomington, Minn. —Lincoln swimmers scored three firsts in opening day events here Saturday at the Region Seven AAU Swimming and Diving Championships.

Scott Stanard from the Lincoln YMCA won the 50-meter breaststroke in record time of :41.9 and placed eighth in the 9-10 50-meter freestyle while Sharen Krone, from the Lincoln Swim Club, won the 200 individual medley with a 3:05.8 clocking and placed third in the 100-meter breaststroke and eighth in the 100-meter freestyle for 9-10 girls.

A Lincoln YMCA squad of Brian Smith, Scott Stanard. Barry Bauer and Bob Gustafson captured the 200-meter medly relay in the 9-10 category.

Other Lincoln placers:

Swimming

Boys

9-10

Brian Smith — second in 200-meter freestyle; fifth in 100 butterfly; fourth in 50 freestyle.

Jack Perry — third in 100 backstroke.

11-12

Jay Merritt — third in 100 freestyle; fourth in 100 backstroke.

13-14

Jim Perry — fourth in 100 backstroke.

Ed Johnson — fourth in 100 breaststroke.

Girls

11-12

Barb Harris — eighth in 100 butterfly, sixth in

Sport Signals

By Hal Brown

A year ago when Nebraska opened its fall football camp, Husker coaches had a unique problem — deciding which of two quarterbacks would be the starter.

This week as Big Eight teams gather to begin preparations for another campaign, several coaches are close to having that pleasant problem that faced Devaney and Aides a year ago.

But to stay in front of the pack, the Huskers now have not two, but three, to choose from. As Big Eight training camps open, there's a two-quarterback prospect at four of 'em in addition to the trio at NU.

Better Than None

One of those facing the which one to start question is Iowa State's Johnny Majors, who philosophizes, "Having two is better than having none."

Quarterback battles are seen this fall at Iowa State with veterans Dean Carlson and George Amundson, Oklahoma State with veteran Tony Pounds and sophomore Brent Blackman, Missouri with veterans Chuck Roper and Mike Farmer, Kansas with vet Dan Heck and sophomore David Jaymes and Nebraska with veterans Jerry Tagge and Van Brownson and sophomore David Humm.

Kansas State coach Vince Gibson would like to have such a problem with an inexperienced Dennis Morrison all alone at the Wildcat helm. Jack Mildren has the starting job locked up at Oklahoma and Eddie Crowder at Colorado would like to just find someone to get the ball from the center to start the plays.

"Carlson and Amundson are two of the finest quarterbacks around," Majors believes. "But I'm not as smart as Devaney. Whichever one he chose seemed to be the right one."

Majors seems to be highest on Carlson, exclaiming, "He could be great — even as good as Plunkett (Stanford's Heisman Trophy winner). "When he came to us from junior college, he weighed 225 pounds and was like a cow on ice — he was fat.

"But he got in shape and he has a lot of ability. He's tough and he goes into the huddle with authority."

Gass May Alternate

Floyd Gass at Oklahoma State admits that his 1970 starter, Tony Pounds, is being pressed by sophomore Blackman and he admits. "There's a strong possibility we might use two quarterbacks.

"That would give us two entirely different attacks and make it tougher for teams to defense us. Blackman is a scrambling type while Pounds is a strong passer, but he's limited in what he can do by his size."

The two quarterback problem at Missouri is compounded by the fact that both Roper and Farmer had surgery, Roper on a shoulder and Farmer a knee.

At Nebraska where Devaney a year ago had to choose between Brownson and Tagge each week, he now has a third cog in the picture — Humm.

And the coach of the defending national champions claims he has no qualms about starting a sophomore — "if he's better than the other two.

"Humm will be given a real shot at the job. He doesn't want to be red-shirted if he can beat out the other two. And if he's the best, he'll be the one playing."

But Devaney emphasizes he will definitely have to be the best. "If it comes down to a flip of the coin, he won't win the toss," the coach says.

"And we won't alternate three quarterbacks." And he admits, "There's a possibility we would red shirt one of the two veterans if Humm proves to be the best."

Almost as highly touted as a prep prospect as was Humm is Kansas' David Jaynes, who hopes to battle incumbent Dan Heck for Jayhawk signal-calling honors, but new coach Don Fambrough figures Jaymes has some ground to make up. "Because of his injury last spring we got to see him only three days," Fambrough points out.

The decisions will come in less than a month.

Hagge Immke Leader

Columbus, Ohio (AP) — Marlene Bauer Hagge, waging a hot putter for a second straight day, fired a three-under-par 69 Saturday for a 36-hole total of 134, pushing her lead to four strokes in the $25,000 Immke LPGA Open.

Deadlocked for second place at 139 over the par-72, 6,635-yard Raymond Memorial course were all-time money winner Kathy Whitworth, Chris Repasky and Kathy Farrer.

Marlene Bauer Hagge	65-69—134
Kathy Whitworth	70-68—138
Chris Repasky	70-68—138
Kathy Farrer	71-67—138
Judy Rankin	69-70—139
Sandra Haynie	70-69—139
Kathy Ahern	69-71—140
Sharon Miller	73-68—141
JoAnn Prentice	71-70—141
Marilynn Smith	71-70—141
Jane Blalock	70-72—142
Lesley Holbert	71-71—142
JoAnne Carner	68-75—143
Sally Little	70-73—143
Pam Barnett	73-70—143
Gerda Boykin	72-72—144
Mickey Wright	68-74—144
Mary Mills	72-72—144
Joyce Kazmierski	72-72—144
Peggy Wilson	72-73—145
Louise Suggs	74-71—145
Arnie Amizich	76-69—145
Debbie Austin	74-72—146
Betsy Cullen	75-71—146
Margie Masters	72-75—147
Althea Gibson Darben	74-73—147
Penny Zavichas	70-77—147
Sue McAllister	73-74—147
Clifford Ann Creed	77-71—148
Donna Caponi	75-73—148
Betsy Rawls	74-74—148
Barbara Myers	72-76—148
Gail Denenberg	75-73—148
Sue Roberts	73-76—149
Betty Burfeindt	72-77—149
Renee Powell	74-75—149
Sandra Palmer	76-73—149
Jan Ferraris	77-72—149
Sue Tubman	75-74—149
Carol Jo Skala	76-74—150
Pam Higgins	76-74—150
Sandra Spuzich	77-73—150
Sherry Wilder	73-78—151
Karolyn Kertzman	74-77—151
Carla Glasgow	74-77—151

Phillies Remain Faithful to Lucchesi

In William Penn's "Greene Countrie Towne," all was harmony and sweet accord.

"We feel Frank has done an outstanding job," Bob Carpenter said. "When we give him the horses, he will develop them into a contending club."

"I don't need security, a three or four year contract," Frank Lucchesi said. "I didn't panic. I wasn't worried."

And so, with approximately two months remaining on his two-year contract, the Phillies raised their manager's pay and rehired him for next season. It was a great day for the Irish of south Philly, Fishtown and Frankford, with whom Lou Casey is a warm favorite.

It was also one of those clear and sparkling days, exceedingly rare in baseball, when club executives can look beyond the team standings and find merit in what they see. In the first year of Lucchesi's stewardship, the Phillies ran next to last in the National League East, beating Montreal by half a game. In Frank's second season they are still next to last, yet Bob Carpenter, the owner, and John Quinn, his general manager, aren't letting this guy get away.

Views of Sport

By Red Smith

Frank Lucchesi is one of baseball"s greatest gentlemen, warm, unassuming, and dead honest. He also has the guts to stay with a player through disappointment and discouragement at whatever risk of criticism.

There seems to be no limit to his patience this side of Harry H. Wendelsteadt, Jr. Only in the presence of Wendelstedt or one of his accomplices on Chub Feeney's staff of umpires do clouds darken Frank's sunny disposition.

Indeed, he is the only manager in the majors whose brushes with the Brotherhood in Blue are celebrated in his biographical sketch in the team's press brochure. Several of his minor league adventures are reported there with relish, like the story about his attempt to manage his team from a light tower just outside the fence after an umpire ordered him off the premises. This was in the first half of a doubleheader; he contrived to get flung out of the second game just bringing his lineup card to the plate.

On another occasion when the league president ruled him off the grounds for three days, he parked a truck outside the right field fence and directed his team by walkie-talkie.

It is his patience, especially with young players, that makes Lucchesi something special. He put in 12 years in the minors as a player and 19 as a manager before the Phils brought him up.

Carpenter acknowledges the club's responsibility of providing the manager with big league talent. Perhaps Lucchesi will have the horses in time for the Phillies' next pennant year. Starting with their first championship in 1915, they have won once every 35 years. Frank's got till 1985.

(c) 1971 Publishers-Hall Syndicate

Ley Holds Lead in Publinks Golf

Defending champion Mike Ley held the midway lead in the 36-hole City Publinks Golf Tournament after Saturday competition at Pioneers Golf Course.

Ley fired a 70, four strokes ahead of 1968 Publinks winner Jim Lowe in the tournament that concludes today at Holmes Golf Course.

Championship Flight

Mike Ley 70
Jim Lowe 74
Steve Bock 74
Sam Beechner 75
Dale Hansen 75
Chuck Smith 75
Mike Golter 75
Bill Lein 76
Dean Boling 76
Dan Harris 76
Scott Brunzell 76
Chuck Dornant 76
Rich Rumbaugh 77
Jerry Filbert 77
Marv Bradsby 77
Dan Dymerski 77

First — Bob Johnson, Lance Gloe, John Scheer, Bill Clore, Larry Bird, Warren Wester 78.

Second — John Diehl, Dave Bauer, Steve Harris, Rich McLaughlin, Mike Schaefer, 82.

Third — Cliff Mayhugh, Irv Harr, Bob Fletcher, Rod Little, Ed Meisenholder, Mark Rogers, Mike Schider 86.

Fourth — Merlin Dana 92.

Royals Topped By Evansville

Omaha (AP) — Bernie Smith homered in the sixth inning for Evansville while pitcher Jerry Bell shut out the Omaha Royals on five hits to take a 1-0 American Association baseball victory Saturday night.

The Triplets collected 10 hits off loser Jim Rooker.

This Weeks
TOBACCO SPECIAL
Briggs ..... $1.50 Lrg. Can
Amphora ..... $2.35 Lrg. Can
Cliff's SMOKE SHOP 12th & "O" St.

Top Tennis Seeds Advance

Indianapolis, Ind. (AP) — The No 1 and 2 seeds in both men's and women's singles advanced to the finals by winning injury-riddled semifinal matches Saturday in the $58,000 National Clay Court Open tennis championships.

Top-seeded Cliff Richey, Sarasota, Fla., pounded Jaime Fillol of Chile in straight sets, 6-4, 6-4, 7-5, to earn a shot at his third straight Clay Court Open title. Zeljko Franulovic of Yugoslavia, the 1969 champion here, moved past Clark Graebner of New York City, 6-3, 6-3, 6-1.

In women's singles, defending champion Linda Tuero, New Orleans, and top-seeded Billy King, Long Beach, Calif., moved into Saturday's finals.

Mrs. King, top ranked American woman, breezed past fourth-seeded Helen Gourlay, Australia, 6-0, 6-2, winning the first 10 games.

Miss Tuero, a 20-year-old Tulane University coed, downed 1969 champion and 1970 runnerup Gail Canfreau of France, 5-7, 6-3, 4-3. Mrs. Chanfreau collaspsed on the court with a severe cramp in her lift thigh in the third set and was unable to continue.

Feature Races

At Atlantic City

Mister Diz	15.60	9.40	5.80
Charlie's Luck		25.40	9.40
War Censor			5.60

West "O" Service Open
PHILLIPS 66
Frank Under New Management Darrel
Ice — Service Truck — Diesel
Major Repairs — Air Conditioning — Body Work
650 West "O" 435-9793

SPECIAL WEEKLY RATE!
$49.95 7 DAYS
1000 FREE MILES
MINIMUM REQUIREMENTS
A&S RENT-A-CAR
432-2368 226 So. 9th
THE LOWEST RATES & Community Blue Stamps

MONTGOMERY WARD
HIGH SPEED TIRE
HST
FOR TODAY'S DRIVERS
WHAT A PRICE!
$5
BUYS 2ND 6.50-13 TUBELESS BLACKWALL WHEN YOU BUY 1ST AT REG. PRICE PLUS 1.76 F.E.T. EACH, TRADES

TUBELESS BLACKWALL SIZES	REGULAR PRICE EACH	SALE PRICE 2ND TIRE	PLUS F.E.T. EACH
6.50-13	$24*	$5*	1.76
6.95-14	$25*	$10*	1.94
7.00-13	$26*	$14*	1.95
7.35-14	$27*	$17*	2.01
7.35-15			2.05
7.75-14	$29*	$19*	2.14
7.75-15			2.16
8.25-14	$32*	$21*	2.32
8.25-15			2.37
8.55-14	$35*	$23*	2.50
8.55-15			2.54
8.85-14	$38*	$25*	2.81
8.85-15			2.99
9.15-15			2.99

*With trade-in tire off your car. Whitewalls $3 more each.

WARDS RIVERSIDE PASSENGER TIRE GUARANTEE
Montgomery Ward guarantees Riverside passenger car tires (to the original purchaser) against (1) defects in material and workmanship and (2) road hazards as follows:
If the tire fails due to such defects, Montgomery Ward will replace the tire FREE during the first 20% of original tread life, and for a prorated charge based on tread wear received during the remainder of the tread life. If the tire fails due to road hazards (excluding repairable punctures) during the original tread life, Montgomery Ward will replace the tire for a prorated charge based on tread wear received.
Prorated charge is based on the regular exchange price in effect at the retail store to which returned or the current catalog price in effect at the store or agency to which returned, in either case including F.E.T. Original tread life is to the top of the tread wear indicator.
For service under this guarantee return tire with evidence of date of purchase to any Montgomery Ward branch.

Lifetime quality and road hazard guarantee.
Our most popular tire, with dependability proven by millions of customer-driven miles. 4-ply nylon cord body for strength, durability, and resistance to impact damage. Wrap-around tread design provides better high-speed capabilities; improves steering response and stability. Deep tread designed to deliver long mileage, and positive traction. See it today, and save!
FAST FREE MOUNTING

4-ply nylon cord Riverside® Runabout
9.95 6.50-13 TBLS BLK., 1.76 F.E.T. EACH, TRADE
Nylon cord body for durability, longer tire life. 5-rib tread design for stability and traction.

TUBELESS BLACKWALL SIZES	REGULAR PRICE EACH	SALE PRICE EACH	PLUS F.E.T. EACH
6.50-13	$15*	9.95*	1.76
7.35-14	$18*	13.95*	2.01
7.75-14	$20*	17.95*	2.14
7.75-15			2.16
8.25-14	$23*	21.95*	2.32
8.15-15			2.37
8.55-14	$26*	24.95*	2.50
8.45-15			2.48

*With trade in tire off your car. Whitewalls $3 more each.

SAVE $6 to $40
RIVERSIDE® MONEY MAKER—FOR VANS, PICK-UPS, PANELS, AND CAMPERS!
Rugged 6-ply nylon cord body, under a long-wearing, mileage-stretching tread. Comes through with the dependability you need.

TUBE-TYPE BLACKWALL SIZES	REGULAR PRICE EACH	SALE PRICE EACH	SALE PRICE EACH IN PAIRS	SALE PRICE EACH SETS 4	PLUS F.E.T. EACH
6.70-15	37.00*	$31*	$29*	$27*	2.42
7.00-15	43.00*	$37*	$35*	$33*	2.87
6.50-16	38.00*	$32*	$30*	$28*	2.61
7.00-16	43.00*	$37*	$35*	$33*	3.01

6-Ply Rating. *And tire off your vehicle.

BUY WHATEVER YOU NEED FOR YOUR FAMILY, HOME AND CAR WITH WARDS CHARG-ALL PLAN
GATEWAY 61ST AND "O" 434-5921
OPEN WEEK DAYS 8 A.M. — SUNDAYS 12 NOON

NewspaperARCHIVE®

Colts Win, But Fans Stay Away

Compiled from News Wires

The world champion Baltimore Colts made it two wins in three exhibition starts Saturday night, but were big losers at the box office again.

Only 12,013, about 5,000 less than last week when Colts' president Steve Rosenbloom criticized local fan support, saw the Colts defeat the Chicago Bears, 21-13.

The Colts choked off several Chicago threats while nursing a one-point lead, then pulled away on a 37-yard scoring pass from Earl Morall to Ray Perkins with 2·22 to play

George Jakowenko and Jim Bakken made up for an erratic offense with three field goals in leading the St Louis Cardinals past the Houston Oilers, 16-14.

Jakowenko booted a 38-yard field goal to send St Louis ahead 10-7 five second before the half and Bakken kicked field goals of 15 and 25 yards for a 16-7 lead in the third quarter.

Former Cardinal Charley Johnson, quarterbacking the Oilers the first half, connected on 10 of 15 passes and directed Houston on an 11-play drive covering 80 yards for a touchdown.

Lynn Dickey took over for the Oilers the final two quarters and was successful on only 7 of 22 passes for 42 yards

Jan Stenerud kicked four field goals, his last a 50-yarder that pulled Kansas City from behind, as the Chiefs edged the Atlanta Falcons 12-10

Stenerud's winning 3-pointer came after reserves had moved the ball from the Chief's 23 to midfield Moments before Stenerud's clincher, Bill Bell kicked a 38-yard field goal that put the Falcons ahead 10-9.

Terry Bradshaw capped a 98-yard fourth-period drive with a 33-yard touchdown pass to Dave Smit hto rally the Pittsburgh Steelers to a 16-13 victory over the Green Bay Packers.

The Steelers took over on their own two yard line after the Packers' Dame Hampton was stopped for no gain on a fourth-and-one play

Jess Phillips scored a pair of touchdowns on one-yard plunges in the second quarter and rookie quarterback Ken Anderson fired two second-half scoring passes to spark the Cincinnati Bengals to a 31-24 victory over the Detroit Lions

Dallas quarterback Roger Staubach threw touchdown bombs of 69, 81 and 10 yards against the New Orleans Saints and soccer style kicker Roni Fritsch of Austria boomed field goals of 46 and 50 yards to give Dallas a 36-21 victory

A sellout crowd of 72,000 roared in the Cotton Bowl as Staubach, who is in a fight for the starting quarterback job with Craig Morton, fired a 69-yard scoring shot to Bullet Bob Hayes with the game only five minutes old

Washington went on top late in the first period on Curt Knight's extra-point kick, then held off two Denver scoring threats to take a 17-13 victory

Off the field, New York Giants second string quarterback Dick Shiner quit the team on the eve of the club's Sunday game with the New England Patriots Shiner had been scheduled to start

Cowboys 36, Saints 21

New Orleans	0	0	7	14—21
Dallas	10	17	0	9—36

Dal—Hayes 69 pass from Staubach (Fritsch kick)
Dal—FG Fritsch 46
Dal—Adkins 81 pass from Staubach (Fritsch kick)
Dal—Adkins 81 pass from Staubach (Fristch kick)
Dal—FG Fritsch 50
NO—Baker 10 pass from Manning (Dempsey kick)
Dal—Harris 46 punt return (kick failed)
Dal—FG Conway 49
NO—Granger 1 run (Dempsey kick)
NO—Manning 1 run (Dempsey kick)
A—72,000

Statistics

	Saints	Cowboys
First downs	19	14
Rushing yardage	142	124
Passing yardage	66	308
Return yardage	85	111
Passes	12-36 4	14 34 1
Punts	6-40	5-24
Fumbles lost	0	2
Yards penalized	40	61

Cardinals 16, Oilers 14

Houston	0	7	0	7—14
St Louis	0	10	6	0—16

Hou—Dawkins 1 run (Durkee kick)
StL—Wilson 2 blocked punt return (Bakken kick)
StL—FG Jakowenko 38
StL—FG Bakken 15
StL—FG Bakken 25
Hou—Richardson 35 run (Durkee kick)
A—40 993

Statistics

	Oilers	Cards
First downs	3	17
Rushing yardage	98	78
Passing yardage	158	234
Return yardage	87	100
Passes	17 37 0	16 31 1
Punts	8 37	4 42
Fumbles lost	0	1
Yards penalized	80	56

Redskins 17, Broncos 13

Washington	7	3	7	0—17
Denver	6	0	0	7—13

DEN—Anderson 5 pass from Horn (kick failed)
WASH—Jefferson 7 pass from Jurgenson (Knight kick)
WASH—FG Knight 47
WASH—Brunet 1 run (Knight kick)
DEN—Haffner 8 pass from Ramsey (Turner kick)
A—42 561

Statistics

	Washington	Denver
First downs	9	15
Rushing yardage	78	100
Passing yardage	16	122
Return yardage	36	16
Passes	6 20 0	14 25 0
Punts	7 47	732
Fumbles lost	1	7
Yards penalized	49	82

Bengals 31, Lions 24

Cincinnati	10	14	7	10—31
Detroit	17	7	3	7—24

Det—Taylor 20 pass from Landry (Mann kick)
Cin—Phillips 1 run (Muhlmann kick)
Cin—Phillips 1 run (Muhlmann kick)
Det—Taylor 29 pass from Landry (Mann kick)
Det—FG Mann 27
Cin—Thomas 54 pass from Anderson (Muhlmann kick)
Cin—FG Muhlmann 26
Cin—Smith 5 pass from Anderson (Muhlmann kick)
Det—Jessie 46 pass from Munson (Mann kick)
A23 3es

Statistics

	Bengals	Lions
First downs	18	18
Rushing yardage	151	103
Passing yardage	110	251
Return yardage	66	54
Passes	13 20 0	13 29 3
Punt	5 43	3 34
Fumbles lost	0	0
Yards panelized	24	5

Colts 21, Bears 13

Chicago	3	10	0	0—13
Baltimore	7	0	7	7—21

Chic—FG Percival 40
Balt—Bulaich 3 run (O Brien kick)
Chic—Farmer 15 pass from Douglass (Percival kick)
Chic—FG Percival 19
Balt—Nowatzke 5 run (O Brien kick)
Balt—Perkins 37 pass from Morrall (O Brien kick)
A—13 013

Statistics

	Bears	Colts
First downs	12	16
Rushing yardage	71	137
Passing Yardage	105	124
Return yardage	86	40
Passes	13 25 2	8 16 1
Punts	4 46	6 45
Fumbles lost	1	0
Yards penalized	84	70

Cardinals 16, Oilers 14

Houston	0	7	0	7—14
St Louis	0	10	6	0—16

Hou — Dawkins 1 run (Durkee kick)
StL — Wilson 2 blocked punt return (Bakken kick)
StL — FG Jakowenko 38
StL — FG Bakken 15
StL — FG Bakken 25
Hou — Richardson 35 run (Durkee kick)
A — 40 993

Statistics

	Houston	St Louis
First downs	13	17
Rushing yardage	98	7
Passing yardage	158	234
Return yardage	87	100
Passes	37 17 0	31-16 1
Punts	8 37	4 42
Fumbles lost	0	1
Yards penalized	80	56

Chiefs 12, Falcons 10

Atlanta	0	7	3	0—10
Kansas City	3	3	3	3—12

KC—FG Stenerud 18
KC—FG Stenerud 15
ATL—Gipson 15 pass from Berry (Bell kick)
KC—FG Stenerud 43
ATL—FG Bell 38
KC FG Stenerud 50
A 37 403

Statistics

	Atlanta	Kansas City
First downs	14	12
Rushing yardage	190	127
Passing yardage	65	128
Return yardage	101	120
Passes	22 10 4	19 12 0
Punts	6 42	6 47
Fumbles lost	1	0
Yards penalized	38	109

TIRES

WAREHOUSE CLEARANCE SALE

Choose From Our Stock Of Over

600

TO BE CLOSED OUT

All are full 4 ply with Factory Warranty
Not Blemished—Not Seconds

Examples:

G78x14 Polyester Whitewalls
$22.50 $2.32 FET
G78x14 Rayon Whitewall Snow Tires
$24.50 $2.55 FET

OTHER SIZES PRICED TO GO
BUY IN PAIRS or SETS

FREE Installation Now or Later

WALKER TIRE CO.

830 M St. 432-3388

BRANDEIS...BETTER for values

Order by mail or phone 477-1211
J. L. Brandeis & Sons
Lincoln, Nebr. 68508

Please send me the following:

Item	Quantity	Color	Size	Price

☐ Yes, I would like a Brandeis charge account. Please send me a credit application.

Charge account No. .... ☐ Check ☐ M.O.

Name .....

Address .....

City ..... State ..... Zip Code .....

There will be a small charge for postage and handling Nebraska residents add 2½% sales tax; Lincoln, 3%. Please allow two weeks for delivery.

annual sale... gold toe socks 20%off

Regularly 1.00 .... 80c
Regularly 1.25 .... 1.00
Regularly 1.50 .... 1.20
Regularly 1.75 .... 1.40
Regularly 2.00 .... 1.60
Regularly 2.50 .... 2.00

Save today through Sunday, August 20! All Gold Toe socks at low, low prices during their annual sale! Sport, anklet, mid-calf and executive lengths in cotton, nylon or Orlon® acrylic Select several in basic and fashion colors. One size stretch or sized styles.

Men's Furnishings main

We Give S&H Green Stamps the same day

Sale!
Young men's sport shirts long sleeve

4.99

Reg. 7.50

Shop today and save on young men's long sleeve sport shirts. Stripes and patterns with long point collars and two-button cuffs. Banded collars too for wearing a necktie. Choose your favorites in permanent press polyester and cotton. S-M-L-XL.

Men's Sportswear main

one hour parking FREE with any purchase

Shop today noon to 6; Monday, 9:30 to 9.

NewspaperARCHIVE®

Hay Country Boasts Bluegills, Too

STAFF PHOTO BY BOB MUNGER

Fishing for bluegills in an out-of-the way pond in the hay country around Atkinson proves big success.

By BOB MUNGER

Atkinson — This is hay country.

As far as the eye can see there are stacks and bales of prairie hay, green bumps on the almost unbroken stretches of flat land, stark and appealing in its lonesomeness.

"I know where there's a bluegill pond a little north of here," Ted Manzer of Atkinson said, "where you can catch all the dinner-plate-sized scrappers you want. It's a little difficult to get in to, however, and you might have a bit of trouble with that big bus."

He was referring to the 27-foot long Winnebago motor home that has sheltered the traveling Munger family for the past week or so.

When his listeners scoffed at the idea of a bluegill pond in hay country, he insisted that the spot was a real dandy.

"Along in the evening when the sun goes down it'll provide some good bass and crappie fishing, too," he swore in silencing the "Doubting Thomases" that questioned his judgment. "It isn't a very big pond, but it's so far back in the boonies that you aren't going to have much competition fishing it."

Our tour group had grown. In addition to my wife and I and our three small boys, we had her sister and husband, Mr. and Mrs. Clarence Brunkhorst of O'Neill and their four youngsters; and my wife's father, George L. Miller of Columbus. It made for a jolly group. We were weekending at the Brunkhorsts, and we all decided to go for a bluegill fishing trip.

Ted said there was no way to give directions to the pond, so he led us in his sedan ,some 27 or 28 miles north of here, then off another mile or so before we turned in at a farmstead. After getting permission from a surprised farmer who kept shading his head as the whale on wheels drove through his farm lot, we headed back into the hills another mile or so, easing our way over some fairly hairy sand trails that were designed for a jeep or a pickup before we finally arrived at our destination.

The little lake was shaped in a "U" form, with twin arms

Outdoor News

that backed up into the hills, blue and clear but wind whipped in what sister-in-law described as "a normal Holt County Zephyr."

"If they can call Chicago the "Windy City' they sure could call this the 'Windy County,'" she quipped, with a good deal of justification as we watched the ripples marching in good order on the surface of the lake.

The kids fell to fishing with a vengeance, baiting with earthworms that Ted had dug before we left Atkinson, and almost before the worms had hit the water bluegills were hitting them. About one in five or six was a "keeper," the plate-sized ones that Ted had promised were there, but with all the action no one really seemed to mind.

In two or three hours of fishing we had 30 or so of the big ones on the stringer, and it was time to clean them for supper. This chore out of the way, it was then time to sit in lawn chairs on the shady side of the motor home and swap lies as we waited for the gals to get our fish dinner on the table.

It was nothing short of tremendous. Bluegills fried to a golden brown, garnished with onion slices and accompanied by a mound of mashed potatoes, followed by a slice of chilled watermelon . . . man, there's no way to beat that. Particularly when served on the banks of the lake in which the fish were caught.

"If you just had more time," Manzer said, "I'd take you up into South Dakota on the Indian reservation. I know a spot there where we could catch brown trout as long as your arm, and plenty of them."

And you know, after the way his promises had paid off on the bluegill pond, not a soul doubted him.

Waterfowl Regulations Liberal

WASHINGTON (AP) — Anticipating excellent fall flights, the Interior department announced Saturday waterfowl regulation frameworks within which states select their 1971-72 hunting seasons.

The frameworks are about the same as last season and most species of ducks are expected to be moving down flyways as abaundantly as in 1970, a good year for waterfowl hunters, Interior said.

The regulations are based on predictions by Fish and Wildlife Service biologists who in recent months have been making aerial surveys of nesting grounds in the north.

Optimism comes from habitat conditions of the prairie potholes of Canada and the northern United States where many of the favored game ducks breed.

These conditions have been described as excellent the past three years, following several years of drought.

The framework regulations were established after recommendations were made by state wildlife agencies, flyway councils and private conservation and wildlife organizations.

They are designed to maintain high breeding population levels of waterfowl while providing good hunting.

Specific hunting regulations within the Interior frameworks will be announced by state fish and game agencies.

Although the waterfowl situation is generally good, Interior said, there will be some special restrictions in certain flyways on species including canvasbacks, redheads, wood ducks and black ducks.

Some goose flocks still need special protection by regulation although goose populations are generally in good condition, it was reported.

Dates within which states may select open seasons, the length of the open seasons, bag limits and other specivial provisions include:

Mississippi Flyway

States may select, between Oct. 1 and Jan. 16, concurrent open seasons on ducks and coots of (a) 50 days with basic bag limits on ducks of 4 daily and 8 in possession; or (b) 50 days with basic bag limits on ducks of 6 daily and 12 in possession; and a bag limit on coots of 15 daily and 30 in possession.

The daily bag on ducks may not include more than 2 wood ducks and one canvasback or one redhead, and possession limits are 4 wood ducks and one canvasback or one redhead.

Mallard limits are 2 in the bag and 4 in possession. The limit on mergansers is 5 daily and 10 in possession, of which not more than one in the bag and 2 in possession may be hooded mergansers.

Between Oct. 1 and Jan. 23 Mississippi flyway states, except Louisiana, may select an open season of 70 days on geese, with a daily bag and possession limit of 5.

Louisiana may select, between Oct. 1 and Feb. 14, an open season of 70 days on blue, snow and white-fronted geese, with a daily bag and possession limit of 5 geese.

Some other states will have bag restrictions on Canada and white-fronted geese and special season provisions.

Central Flyway

States may fix, between Oct. 1 and Jan. 16, concurrent open seasons on ducks and coots of (a) 70 days with basic bag limits on ducks of 5 daily and 10 in possession, or (b) 55 days with basic bag limits on ducks of 6 daily and 12 in possession; and a bag limit on coots of 15 daily and 30 in possession.

Daily bag limits on ducks may not include more than 2 wood ducks and one canvasback or one redhead. The possession limit may not include more than 4 wood ducks and one canvasback or one redhead.

The bag limit on mergansers is 5 daily and 10 in possession, of which not more than one daily and 2 in possession may be hooded mergensers.

If a special point system season is selected by the states, 90-day seasons may be set in the High Plains Mallard Management Unit portions of Colorado, Kansas, Montana, Nebraska, New Mexico, South Dakota and Wyoming.

Flyway seasons on geese may be selected between Oct. 1 and Jan. 16 with a daily bag and possession limit of 5. Limits are lower in some states.

Please Return

Northern pike less than 24 inches in length must be returned to the water if caught in Nebraska east of U.S. Highway 81. The only exceptions are fish taken from the Missouri River and its oxbows.

WE SERVICE ALL FORD PRODUCTS AT 14TH & M
475-1071
Ford DEAN'S FORD

BRANDEIS TIRE CENTERS
10th & N St. Phone 477-1211
OUR DEEPEST, WIDEST MOST RUGGED AND DURABLE 4-PLY NYLON CORD TIRE IS ON SALE!
PREMIUM GOLDEN FALCON

WHITEWALLS $20 6.50-13
Plus 1.76 Federal Excise Tax and trade-in tire.

WHITEWALLS $25
7.00-13 6.95-14
7.35-14 7.35-15
Plus Federal Excise Tax of 1.96 to 2.05, depending on size, and trade-in tire.

WHITEWALLS $27
7.75-14 8.25-14
7.75-15
Plus Federal Excise Tax of 2.14 to [illegible] depending on size, and trade-in tire.

WHITEWALLS $29
8.55 8.25-15
8.55-15
Plus Federal Excise Tax of 2.37 to 2.54 depending on size, and trade-in tire.

GOLDEN FALCON
• Discontinued tread design — limited stocks.
• Premium* 4-ply nylon cord.
• Premium* tread compounds.
• Premium* tread design.
* Premium is our designation No industrywide standards exist for premium tires.

If your battery is weak, the hot weather and/or air conditioner can quickly drain your battery's power. Replace it now!
12-volt Sizes
19.95 EXCHANGE

Receive S & H Green Stamps on all your purchases, cash or charge, the day you buy.

Hunting Seasons Limited

Already outdoorsmen are getting excited about hunting, sharpening their eyes on a trap range or a favorite target area. It should be remembered, though, that seasons on game animals are limited, and hunters must wait for those seasons.

Violators of game season regulations and other rules of Nebraska's outdoors, reported recently by Game and Parks Commission conservation officers, include:

Taking Game Birds In Closed Season: Leon A. Wheeler, Atkinson, $100 fine, three turkeys confiscated, and costs.

Fishing Without a Permit: Gregory A. Westergren, 18; Dennis A. Patterson; Charles D. Yeager, 17 Virgil G. Richardson; Cheryl E. Richardson; Rose A. Mach; Jeanne M. Lee, and Preston L. White, 19, all of Lincoln; Edward L. Joynes; Arthur L. Chaney, 16; Patricia Brockman, and Laurel J. Svendsen; all of Omaha; Evelyn C. Raastad, 17; George V. Thompson, and LaDonna R. Herbst, 13, all of North Platte; Thomas Weighiman, Heburn, England; Blanche I. Nakagawa, Kearney; Valora I. Kroese, Panama; Thomas V. Cech, 18, Clarkson L. A. Anderson, Hyannis; James L. Ortega, 17, Arvada, Colo.; Charles Burshears, 17, Downers Grove, Ill.; Edward J. Matthews, Piscataway, N.J., and Joan Brown, 16, Wheatridge, Colo., each $10 and costs.

No Fishing Permit (second count): Preston L. White, Lincoln, $25 and costs.

Fishing With Too Many Lines: Edmund Luczynski, Omaha, and Edwin E. Crocker, Utica, each $10 and costs.

Insufficient Number of Life Jackets: Eugene E. Cobb, Joseph, Mo.; James R. Shoemaker, Cambridge; Glen W. Lytle, McCook, and Marvin L. Murphy, Omaha, each $10 and costs; Elmer L. Weaver, Jr., Omaha, $9 and costs.

No Life Jackets: Donald H. Morgan, McCook; Lowell R. Gates; Sharron A. Westcott; June A. Eddinger; Thomas W. Deckert; and Steven L. Warner, all of Omaha, and Gary L. Baird, Grand Island, each $10 and costs.

Improperly Equipped Vessel: Charles J. Slater, Omaha, $20 and costs.

No 1971 Boat Registration: Robert R. Briggs, Beatrice, $10 and costs.

No Life Jackets on Child Under 12: Robert D. Krein, Lincoln, $10 and costs.

Towing Skier Without Mirror or Observer: Norman L. Johnston, Lincoln, $20 and costs.

Operating Motorboat Without Lights: Jerrold P. Buk and Dennis D. Haas, both of Lincoln; Gregory Solem and David Hardeman, both of Omaha, each $10 and costs.

Exceeding Posted Speed Limit With Motorboat: F. Charles Ellis, 19, Oberlin, Kan., and Gary A. Gallentine, Norcator, Kan., each $10 and costs.

Drinking On State Property: Jerry W. Priutt, Council Bluffs, Ia.; Virgil L. Barber Conrad F. Fuss; Daniel L. Aquirre; Terry M. Keck, and Jerry W. Ohlman, all of Lincoln; Ralph L. Waltermire, Omaha; Everett J. Menke, Guide Rock, and Jimmy U. Rezac, Garland, each $10 and costs.

Speeding in Zoned Area: Melvin G. Roof, Wahoo, $30 and costs; Helmitt Gerber, St. Paul, $15 and costs, and Scott D. Siebrass, 17, Louisville, $25 and costs.

Entering Closed Beach Area: Keith D. Baker, Milford; Michael D. Horn, Elm Creek; Chester M. Bair, Sr., and Orvia R. Fossler, both of Lincoln, and William E. Frohner, David City, each $10 and costs.

Solunar Tables

Plan your days so that you will be fishing in good territory or hunting in good cover during these times, if you wish to find the best sport that each day has to offer.

The major periods are shown in boldface type. These begin at the times shown and last for an hour and a half or two hours thereafter. The minor periods, shown in regular type, are of somewhat shorter duration.

		A.M.		P.M.	
Aug.	Day	Minor	Major	Minor	Major
15	Sun.	1:00	7:45	1:40	8:15
16	Mon.	1:55	8:35	2:30	9:05
17	Tue.	2:45	9:30	3:20	9:55
18	Wed.	3:40	10:15	4:10	10:40
19	Thr.	4:25	11:00	4:55	11:25
20	Fri.	5:10	11:40	5:40	
21	Sat.	5:50	12:05	6:20	12:30
22	Sun.	6:40	12:50	7:05	1:15

Rattlers' Age

A rattlesnake's age cannot be determined by counting the number of rings in its rattle, contrary to popular belief. A new ring is added each time the snake sheds its skin, but this may occur several times a year.

'Critter' Collection Compiled

Wildlife can be found throughout Nebraska almost anytime. But, when State Fair time comes around, the best place to look is the Game and Parks Commission's animal displays.

Once again this year, the Commission is assembling a collection of "critters" for the fair, September 2 through 8, that will delight visitors and at the same time serve an important educational purpose. As Nebraskans get to know their animal neighbors better, they will probably think more about the fact that wildlife habitat and man's environment have the same problems.

Fair-goers can learn about a number of different Nebraska species, from perky kangaroo rats to the seldom seen bobcat. Prairie dogs, opossums, raccoons, ducks, geese, and many more will be on hand. Over a dozen kinds of snakes will be on display, including specimens of Nebraska's poisonous varieties. Other reptiles and amphibians will also be represented.

This year a new display has been added to the wildlife exhibit. A special enclosure for wood ducks will feature nesting boxes in a natural setting and give several pairs of beautiful wood ducks a chance to show off. The display re-creates a wood-duck nesting project which the Commission has begun in Nebraska.

But, the wildlife exhibit, along with the always-popular fish displays, are only a part of the Commisson's State Fair program. Within the old west stockade will be a large pool, open for casting throughout the day, surrounded by a variety of displays of interest to the outdoorsman.

Also planned is a series of sportsmen's clinics and demonstrations, including such subjects as "How to Catch More Bass" and "How to Handle a Rifle". Wildlife and much, much more should again make the Commission's area a State Fair favorite.

Watching Gulls

White bass schools can often be located on Nebraska reservoirs by watching the gulls, especially in late summer. The gulls mark the white bass school's location when they gather to feed on bait fish that the bass pursue to the surface.

Crappie Alias

Black crappie go by many aliases across the U.S. Names include calico bass, strawberry bass, papermouth, tinmouth, grass bass, and speckled crappie.

Catfish Award

Flathead catfish must weigh at least 15 pounds to qualify for a Nebraska Master Angler Award.

Hunting Regulations to Be Set

Regulations for Nebraska's 1971 upland game bird, waterfowl, and trapping seasons will be set at a meeting of the Game and Parks Commissioners in Lincoln this Friday.

Interested individuals and game biologists will testify at the public hearing on the seasons at 9 a.m. at the Commission's headquarters building at 2200 North 33rd Street. Commissioners will then decide bag and possession limits, shooting hours, and closing dates for pheasants, quail, and grouse. Opening dates were decided earlier this year.

In addition, all regulations for waterfowl will be determined, based on guidelines issued by the U.S. Department of Interior. The federal framework for waterfowl hunting is usually not available until about the third week in August.

Commissioners will also set trapping seasons for beaver, muskrat, and ming at this time.

Other public hearings on hunting regulations will deal with Plattsmouth Waterfowl Management Area at 11 a.m. and the Salt Vally reservoirs around Lincoln at 11:15 a.m.

Plattsmouth Requests Heavy

Several hundred applications for blind reservations at Plattsmouth Waterfowl Management Area for the 1971 waterfowl season have been received by the Game and Parks Commission, and they are still coming in.

Applications will be accepted until the 11 a.m. public drawing on September 7, which will determine the lucky hunters who will have the use of a blind for a full day for themselves and up to three guests.

Forms may be obtained by writing the Game and Parks Commission, P.O. Box 30370, Lincoln, Neb., 68503, or in person at the Commission headquarters, 2200 North 33rd Street, Lincoln.

Hunting at Plattsmouth will run from October 15 through December 15, providing those recommended dates are approved by the Game Commissioners at their meeting on August 20. When submitting applications, gunners should not ask for a Wednesday, since the area is closed that day throughout the season.

Sunday Journal and Star
Highlights From Home
Lincoln, Nebraska
MAIL-AWAY EDITION WEEK OF AUGUST 8-AUGUST 14

These elephants and some 50 other Ringling Brothers and Barnum & Bailey cast members had to walk from the Rock Island Railroad depot to Pershing Auditorium where they're staying while in the Capital City.

Mayor Plans Housing Advisory B

Mayor Sam Schwartzkopf has announced to residents of Tent City, 22nd and Vine, that he plans to appoint a Mayor's Housing Advisory Board to develop and recommend programs to solve the city's housing problems.

Those problems, according to Bea Richmond, president of the City-Wide Tenants Assn., are critical and, despite city promises, the housing shortage is getting worse, she said.

The Tent City families — 28 of them Thursday in 20 tents — are trying to dramatize their plight in the hopes that action can be taken to make adequate housing available for the poor Some 1.5% of low income homes are vacant, the Statewide Coalition for Housing said.

Some Tent City residents have money to pay for housing but find that landlords will not take large families or that rents and other costs are too steep for their low income budgets.

Schwartzkopf said he is "very cognizant" of the problems in low income housing and said he would take under advisement a Tent City recommendation that a public vote be taken on whether or not tax funds should be used for housing.

The Tent City dramatization of needs received the prompt endorsement of the Lincoln Action Program (LAP) as well as other state and local organizations concerned with the problems of the poor.

Corn Price Drop Protested

Some 25-30 eastern Nebraska farmers last week tried to protest the recent drop in corn prices by dumping six truckloads of corn into the Missouri River from the Blair Bridge.

They were thwarted by local law enforcement officials, who cited a state law prohibiting the dumping of "rubbish" into public rights of way.

Agreeing that their produce, at $1.05 a bushel, is "rubbish," the still dissident farmers headed home while crop observers looked for a record corn crop of 5.3 billion bushels this year. Local estimates indicate that Nebraska farmers will produce 92 bushels an acre on 5,583,000 acres for a record crop of 513,636,000 bushels.

Record crops are also expected in winter wheat and oats and near records in sorghum and sugar beets.

Lincoln in Brief

James Strauss, local developer of Wellington Green, won city council approval for a zoning change that will allow him to construct a shopping-residential center on a 44-acre tract at 84th and Van Dorn . . . **Bernard Hardesty** has been appointed to the State Real Estate Commission from the first congressional district . . . **Lincoln Jaycees** and state patrolmen "arrested" four families traveling on I-80 Wednesday and showed them a sample of Lincoln hospitality . . . **Political observers** speculate that Lincolnites Jerry Kromberg and Bill Davidson, both longtime political allies of Gov. Exon, are being considered for appointment to the state posts of manpower planning coordinator (Kromberg) and Lancaster County Election Commissioner.

NewspaperARCHIVE®

Sonny's Delight Triumphs

Columbus — Sonny's Delight broke last, but rallied in the last ¼-mile to score a three-length verdict in the $2,500 Husker Handicap over 5½ furlongs Saturday at Agricultural Park.

In defeating five others, Sonny's Delight earned $1,500 and increased her 1971 collection to $19,056. Her record this year is three wins, three seconds and four thirds.

Her 1:05 4/5 clocking established a track record, snapping the previous standard of 1:06 2/5 by Rowdy Boots on Sept. 2, 1968.

Saturday's Results

First race, purse $1,000, 3-year-olds, claiming price $2,500, 6 furlongs. T—1:16 1-5.

Georgian Miss (King)	9.60	4.60	2.60
Amotan (Stallings)		3.80	2.60
Hanks Jet (Pacheco)			2.40

Also ran: City Maid, Jana Jo, Go Bla Ka, Linco, In Vue Of, Dots Countess, Savage Code.

Second race, purse $1,000, 3-year-olds and up, claiming price $1,500, 6½ furlongs. T—1:20 4-5.

Big News (Anderson)	11.80	3.40	3.00
Princess Tuillo (Stallings)		2.80	2.60
Fran Sue (Barnes)			4.40

Also ran: Lonesome Eddie, Bills' Gold, Seam's Foxey, Hay Polly, Miss Iowa, Izzy's Rose, Stormy Wan.

Daily Double (4&8) — $100.60

Third race, purse $1,400, 3-year-olds and up, claiming price $2,500, mile and 70 yards. T—1:45.

Mary Ann N (Pacheco)	8.20	4.00	3.20
Pack Of Gems (Stallings)		3.20	2.80
Old Caliph (Barnes)			4.00

Also ran: Marimick, Bit Of Cheat, Prince Walus.

Fourth race, purse $1,100, 3-year-olds and up, claiming price $1,500, 6 furlongs. T—1:13 3-5.

Jay Hose (Coleman)	8.60	6.20	3.80
Sacemup (Patterson)		25.10	10.60
Tiny Ruby (Anderson)			3.20

Also ran: True Count, Summer Boarder, Happy Thallo, Ku Kim, Fussy Bob.

Fifth race, purse $1,100, 3-year-olds and up, claiming price $1,500, 6 furlongs. T—1:14 2-5.

Bull Purple (Patterson)	5.20	3.60	2.60
Apache Blue (Stallings)		8.00	4.60
Sun Garden (Werre)			3.60

Also ran: Yours Truly, Citizens State, Ultra Quick, Mr. J. W., Kid Heathen, County Fleet.

Exacta (2&4) — $49.20

Sixth race, purse $2,000, 3-year-olds and up, allowance, mile and 70 yards. T—1:44.

Sling Shot (Chavez)	9.00	4.40	3.80
Make Contact (Stallings)		4.80	3.40
Bookie (Patterson)			4.00

Also ran: Don I., Rustle Up, Bold Signal, Urban Bill.

Seventh race, purse $2,500, 3-year-olds and up, Husker Handicap, 5½ furlongs. T—1:05 4-5.

Sonny's Delight (Anderson)	5.00	3.40	2.60
John Jet (Armstrong)		5.00	3.00
War Issue (Barnes)			3.60

Also ran: Spanish Key, Hidden Valley Girl, Secret King.

Eighth race, purse $2,000, 3-year-olds, allowance, 6½ furlongs. T—1:19 3-5.

Tonganesian (Stallings)	6.40	3.40	2.20
Sadairs Champ (King)		4.60	3.80
Jowan (Pacheco)			3.60

Also ran — Admiral Cay, Gallant Flair, Whoa Rube, Choice Honey, Alex Kelly.

Ninth race, purse $1,600, 3-year-olds and up, claiming price $3,500, 6½ furlongs. T—1:19 4-5.

Golden Deed (Pacheco)	11.60	4.80	2.40
Drilling Spy (Stallings)		3.80	2.40
Gassed Up (Anderson)			2.40

Also ran: Howlin' Wind, Millie O., Foxy Cay, Mr. Wineo, Soda Biscuit.

Exacta (4&3) — $50.00

Attendance — 5,286

Mutuel Handle — $276,262

Demolition Car Injures 22

Remsen, Iowa (AP) — A demolition derby car went out of control here Friday night, crashing into the bleachers at the Remsen ball park and slightly injuring 22 persons.

Mrs. Lucian Fixler of Lawton was the only person admitted to a hospital after the accident. She was reported in good condition at a Le Mars hospital Saturday with a possible fractured leg.

University Place Wins City Championship

University Place won the second annual city recreation swim league swimming and diving championships Saturday at the University Place pool.

Uni Place compiled 191½ points to down Woods with 160, Irvingdale with 132 and Ballard with 121.

Team Scoring

University Place 191½; Woods 160; Irvingdale 132; Ballard 121; Eden 91; Arnold Heights 41; Muny 28; Belmont 25½.

Boys

10 & Under

100 free relay — Uni Place (Shawn Burley, Johnny Martin, Casey Burley, Ben Lawrence); 25-yard breaststroke — Ben Lawrence, Uni; 25-yard breaststroke — Tom Shore, Eden; 25-yard butterfly — Johnny Martin, Uni; 25-yard freestyle — Ben Lawrence, Uni;

11 & 12

200-yard relay — Woods (Ross Pittman, Erin McGovern, Jim Elsener, Debbie Reinwald; 50-yard backstroke — Jim Elsener, Woods; 50-yard breaststroke — John Harper, Woods; 50-yard butterfly — Jim Elsener, Woods; 50-yard freestyle — Jim Elsener, Woods;

13 & 14

200 free relay — Woods (Joe Elsener, Kelly McGovern, Gail Stippich, Rick Wilkerson); 50-yard backstroke — Mike Olson, Ballard; 50-yard breaststroke — Jeff Yant, Irvingdale; 50-yard butterfly — Mike Olson, Ballard; 50-yard freestyle — Mike Olson, Ballard;

15 & 17

200 free relay — Uni (Mark Wulf, Jim Curtis, Larry Darr, Rick Greer); 50-yard backstroke — Dru McAvoy, Eden; 50-yard breaststroke — Tracy Petlit, Uni, and Todd Berger, Ballard; 50-yard butterfly — Randy Martin, Eden; 50-yard freestyle — Jim Curtiss, Uni;

Girls

10 & Under

25-yard backstroke — Lisa Portsche, Ballard; 25-yard breaststroke — Joelte Byrd, Irvingdale; 25-yard butterfly — Rhonda Seymour, Ballard; 25-yard freestyle — Rhonda Seymour, Ballard.

11 & 12

50-yard backstroke — Dallas Griswold, Irvingdale; 50-yard breaststroke — Erin McGovern, Woods; 50-yard butterfly — Connie McFarland, Eden; 50-yard freestyle — Connie McFarland, Eden.

13 & 14

50-yard backstroke — Kim Graham, Arnold Heights; 50-yard breastroke — Donna Lutz, Uni; 50-yard butterfly — Linda Dean, Ballard; 50-yard freestyle — Tammy Lawrence, Uni.

15 & 17

50-yard backstroke — Denise Rinne, Muny; 50-yard breaststroke — Denise Rinne, Muny; 50-yard butterfly — Denise Rinne, Muny; 50-yard freestyle — Becky Sharpe, Irvingdale.

Diving

10 & Under — Johnny Martin, Uni; 11 & 12 — Erin McGovern, Woods; 13 & 14 — Jeff Yant, Irvingdale; 15 & 17 — Dave Watermeier, Belmont.

STAFF PHOTO BY JOHN HENNINGS

Uni Place pool swimmers, who Saturday won the city recreation championship, celebrate by tossing coach **Greg Ongert** into the pool. The team had earlier won the dual meet championship.

Donkey Ball Games Scheduled

Lincoln is in store for something different in the entertainment and sports agenda this week. The something different is a set of donkey ball games, sponsored jointly by the Lincoln Footprinters Assn. and the Lincoln Optimists Club.

"The last time Lincoln had a donkey ball game was 23 years ago, and it was quite a success," promoter William Seacrest said. "That time the game was between the Navy Club and some other prominent citizens

The first donkey ball game is slated for Thursday night at Sherman Field, pitting the Lincoln Police Department against radio and television personnel.

The second game, also at Sherman Field, will feature the Lincoln Fire department against Lincoln newspapermen.

According to Seacrest, game time for both contests will be 7:30 p.m. Proceeds from the games will go into the Footprinters youth fund which is used to provide a scholarship for a young man who is continuing his education in the law enforcement field.

The Lincoln Optimist Club will be on hand at both games to provide refreshments. Proceeds from their sales will go into the Optimist youth fund, also for scholarship use.

Morrissey, Hergert Gain Junior Titles

John Hergert and Cathy Morrissey won the overall championships Saturday in the Lincoln Association of Life Underwriters Junior Golf Tournament at the Jim Ager Golf Course.

Hergert shot a 177 over 54-hole course to claim a three-stroke win over Mark Rogers while Morrissey fired a 107 over 27 holes.

Boys

14-15 — 1. John Hergert, 177; 2. Mark Rogers, 180; 3. Doug Smith, 182; 4. Scott Fletcher, 184.

12-13 — 1. Ron Rader, 187; 2. Scott Kasl, 189; 3. Jerry Ficke, 191; 4. Jay Huston, 194.

10-11 — 1. Jeff Schrier, 107; 2. Paul Meyer, 108; 3. Marty Falk, 119; 4. Bob Schleiger, 120.

9 and under — 1. Doug Hoskins, 116 (playoff win); 2. Eric Boyden, 116; 3. Brian Chitwood, 128; 4. Joey Milana, 132.

Girls

13-14-15 — 1. Cathy Morrissey, 107; 2. Mary Desch, 120; 3. Jane Deeter, 122; 4. Frankie Schamberg, 128.

12 and under — 1. Jane Keleihut, 136; 2. Kelly O'Neal, 140; 3. Jill Schrier, 143; 4. Sue Huston, 147.

Veterans Join Omaha Mustangs

Omaha — Les Webster, the Omaha Mustangs fullback of the past several seasons, has returned to the team for the 1971 season. Webster played football for Iowa State and Omaha Tech High.

Also returning to the team are linebackers John Skipper and Morrie Bantner. Skipper is a member of the Omaha Police Department and Bantner is a member of the Omaha Fire Department.

The Mustangs have completed 13 days of practice.

YMCA Softball

Southgate Methodist 1, Southfield Baptist 0 (forfeit); First Plymouth 13, St. Mark's Methodist 2; First Plymouth 14, Trinity Methodist 1; First Baptist 11, Calvary United Methodist 7; Bethel Baptist 17, Fairhill Presbyterian 9; Indian Hills Community Church 7, Second Baptist 3; Central Church 14, Berean Fundamental 7.

Trapshoot Set At Beatrice

Beatrice — The Beatrice Gun Club is sponsoring an ATA registered trapshoot beginning Saturday at 1 p.m. with three events scheduled.

Sixteen-yard targets, handicap targets and 25 pairs of doubles will be held with trophies being awarded. All ties will be shot off.

TIRES 40% OFF

List Price

- Goodyear Polyglas
- B.F. Goodrich Silvertown HT
- B.F. Goodrich Custom
- Firestone "500"
- Dunlop GS60

GATES AUTOMOTIVE SERVICE

836 So. 27 432-2118

Hascall Takes Batting Lead

Wakefield — In a head-to-head duel this week, Chuck Hascall of Valley outhit Dodge's Ron Prokop, three hits to none, and moved into the Dodge County League batting lead for the first time this season.

Hascall's three-for-four day boosted his average to the .500 level, while Prokop slipped to .429.

Dave Benedict, 7-0 and Ron Kelley of West Point 8-2, continue to run one-two among the pitchers.

Top Hitters

Chuck Hascall, Valley, .500; Ron Prokop, Dodge, .429; Dave Benedict, Dodge, .387; Rich McGill, West Point, .365; Conley Moeller, Scribner, .364; Joe Wisnieski, Dodge, .364; Gene Slaughter, Lyons, .345; Bob Neeson, West Point, .343; Merlin Mittess, Lyons, 333; Ron Relzlaff, Snyder, .333.

Stacy Wins

Augusta, Ga. (AP) — Hollis Stacy, a 17-year-old from Savannah, sank a 10-foot birdie putt on the pressure-packed 19th hole Saturday to win an unprecedented third straight USGA junior girls golf championship, beating 15-year-old Amy Alcott of Los Angeles.

Demolition Derby Slated

North Platte — The 1971 Nebraska State Championship Demolition Derby is scheduled for Lincoln County Fairgrounds beginning at 8 p.m. Aug. 28.

Entries may be obtained by writing P.O. Box 336 in North Platte for the event which carries a $500 plus purse.

Feature Races

At Saratoga

Laurie's Dancer	27.40	11.60	7.00
Alma North		7.80	5.20
Forward Gal			3.80

Sunday Journal and Star Highlights From Home

MAIL-AWAY EDITION WEEK OF AUGUST 8-AUGUST 14

First National Wins Lincoln's Area Junior Baseball Tourney

Lincoln's First National Bank nine claimed the Capital City berth in the state American Legion Junior baseball tournament by edging Lincoln Aamco, 8-6, in the championship contest.

The Southeast-stocked First National Club passed its first test in the state tournament in Hastings by nipping Norfolk, 5-4.

In other first round games Omaha Gateway defeated Omaha Dugdales, 4-1; North Platte blanked Papillion, 9-0 and Grand Island thumped Hastings, 12-8.

Grand Island and Omaha Gateway remained unbeaten in second round play. The Omaha club defeated First National, 10-2, and Grand Island toppled North Platte, 5-1. Hastings outsted Papillion, 4-2, and Omaha Dugdales eliminated Norfolk, 6-2, in loser's bracket games.

Judds, Lincoln's entry in the state American Legion Midget tournament in North Platte, was eliminated in the first round by LaVista, 3-0.

Camps Open

Training camps for the Shrine Bowl football game and the Coaches' All-Star basketball game were opened at Fremont, Crete, Wayne and Kearney.

Lincoln East all-stater Kent Reckewey limped through the early drills at the South basketball camp in Kearney while recovering from a pre-camp ankle sprain.

The two Shrine Bowl squads made their annual visit to the Crippled Children's Hospital in Minneapolis to highlight their first week in camp.

Dan Schneiss

Schneiss Cut

Dan Schneiss, 1970 co-captain of Nebraska's football team was cut by the New England Patriots. The 11th round draft choice was being given a trial at tight end. He was a fullback at Nebraska.

Jakob Wins Six

Grand Island's 12-year-old Melanie Jakob was the top individual performer in the Great Plains Open swim meet as she won six individual events and established new records in each triumph.

Record Revenue

State Fairgrounds general manager Henry Brandt reported that the 25-day Lincoln race meeting produced $225,459 in tax revenue for the state of Nebraska. The figure was up some $27,000 over 1970.

Terry Running For Senate

"If people are happy with conditions, I have no chance at all," said Scottsbluff Sen. Terry Carpenter in announcing his official candidacy for the U.S. Senate seat now held by Republican Sen. Carl Curtis.

"But I think they're unhappy," he said. "They want activity and leadership and they know I can promise I would not be passive."

Carpenter's announcement, coming as no surprise to observers of his recent switch to the Democratic party, makes him the second official candidate in what could be a crowded Democratic field.

The other announced Democratic contender is Phyllis Lyons of McCook, but possible future entries include fromer Gov. Frank Morrison, Omaha; Don Ferguson, Lincoln; Wallace C. Peterson, Lincoln; Donald Searcy, Kearney, and state Sen. Wayne Ziebarth, Wilcox.

NEBRASKAlandMarks

The Sutton Youth Council won the Outstanding Youth Community of the Year award at the Nebraska Conference on Youth . . . **With controversy raging**, the Omaha City Council Tuesday banned topless entertainment in Omaha bars and clubs. . . . **Keith D. Kemper**, business manager of the Alliance Daily Times-Herald since 1964, has succeeded his father, the late Gene Kemper, as publisher of the paper . . . **A former Scotsbluff minister**, Jim Stacy, 42, died Wednesday in a one-car accident in New Mexico that left a son, Mark, 7, in critical condition . . . **Eight-year-old Dennis Loftshult** of South Sioux City, lost for two days on Harney Peak in South Dakota, was found tired, hungry and thirsty but in good condition Wednesday .

Our latest weather forecast: Cool with 15% savings on air conditioners.

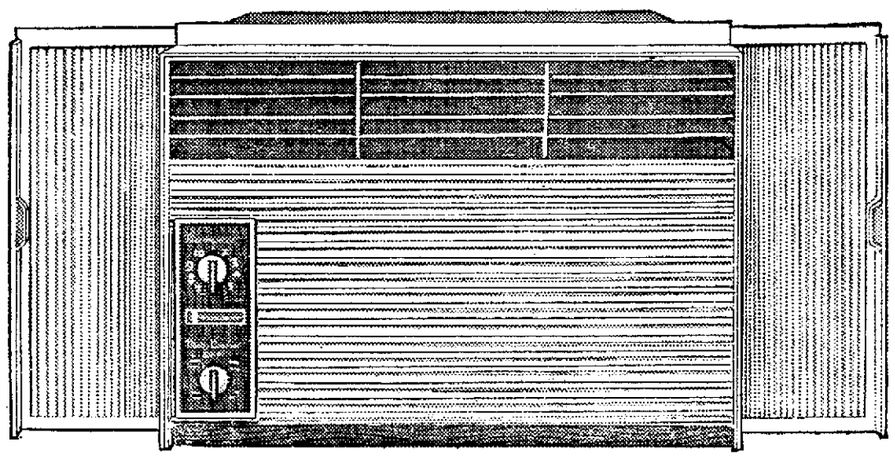

Sale 212.46

Reg. 249.95, Save 37.49. Penncrest® Custom 18,000 BTU, 2 speed air conditioner wtih real cooling power.

- Adjustable horizontal and vertical louvers direct flow of air
- Quiet operating, has 2 speed fan and cooling power
- Permanent, washable Scott foam filter helps keep out dirt and pollen.
- 10 position thermostat control maintains desired temperature

Save 15%, too, on our other Custom models.

11,500 BTU, 2 speed, Reg. 219.95, Sale 186.96
15,000 BTU, 2 speed, Reg. 219.95, Sale 186.96
24,000 BTU, 2 speed, Reg. 309.95, Sale 263.46
28,000 BTU, 2 speed, Reg. 339.95, Sale 288.96

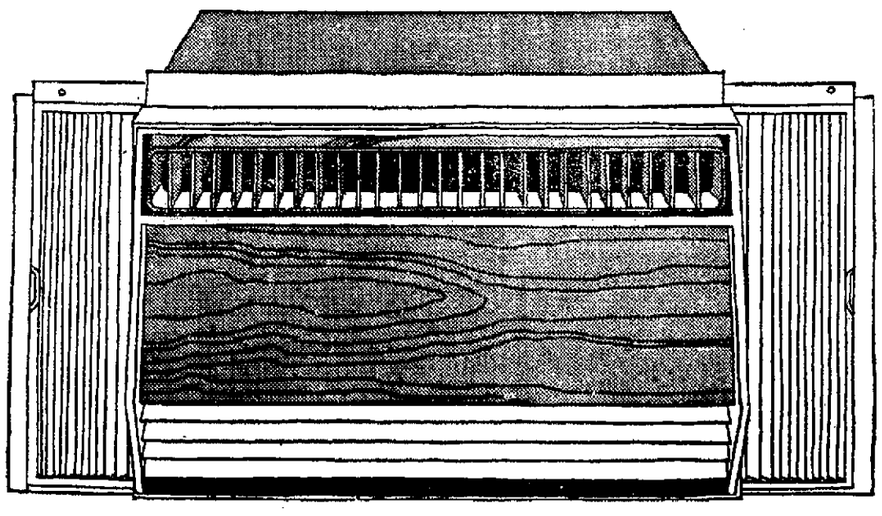

Sale 246.46

Reg. 289.95, Save 43.49. Penncrest® Imperial 18,500 BTU, 3-speed air conditioner with Auto-Aire louvers.

- Auto-Aire motorized louvers help prevent drafts and give wall-to-wall cooling
- Quiet operating, has 3 speed fan and cooling power.
- Permanent, washable Scott foam filter helps keep out dirt and pollen
- 10 position thermostat control maintains desired temperature

15% savings, too, on these other Imperial Models

6,000 BTU, 3 speed, Reg. 134.95, Sale 114.71
8,000 BTU, 3 speed, Reg. 189.95 Sale 161.46
24,000 BTU, 3 speed, Reg. 339.95, Sale 288.96

Sale prices effective through Saturday.

JCPenney

The values are here every day.

Charge it at Penneys — 13th & O Sts.

Shop Mon. & Thurs. nights 'til 9!

NewspaperARCHIVE®

Baseball Averages

American

TEAM BATTING

	AB	R	H	HR	RBI	Pct
Minnesota	3937	467	1016	84	440	.258
Boston	3942	515	1015	124	482	.257
Baltimore	3800	533	968	111	500	.255
Oakland	4057	528	1032	125	490	.254
Chicago	3979	445	1010	93	408	.254
Detroit	4021	513	1020	131	475	.254
Kansas City	3800	441	957	64	418	.252
New York	3978	492	999	74	458	.251
Cleveland	3948	385	924	67	357	.234
California	4111	391	957	73	366	.233
Washington	3869	384	894	60	356	231
Milwaukee	3706	382	842	76	364	.227

INDIVIDUAL BATTING
(275 or more at bats)

	AB	R	H	HR	RBI	Pct.
Oliva Min	371	58	133	20	67	.358
Murcer NY	418	77	139	21	72	.333
Otis KC	430	65	135	15	64	.314
Rojas KC	392	55	121	6	58	.309
Rettenmund Bal	339	65	104	10	51	.307
Reichardt Chi	378	42	115	14	49	.304
R.Smith Bsn	459	68	138	25	69	.301
Kaline Det	303	51	91	10	36	.300
Tovar Min	474	72	142	1	25	.300
Horton Det	413	59	123	22	69	.298
Buford Bal	351	84	103	16	45	.293
Mincher Was	315	36	92	7	31	.292
Freehan Det	379	41	110	17	52	.290
D.May Mil	345	54	100	12	47	.290
C.May Chi	377	43	108	3	46	.286
Cardenas Min	416	46	119	15	61	.286
White NY	374	65	107	15	67	.286
F.Robinson Bal	333	57	95	19	71	.285
Northrup Det	349	61	99	11	53	.284
F.Howard Was	420	45	119	20	60	.283
Carew Min	426	62	120	1	36	.282
Cash Det	327	50	92	26	68	.281
B.Robinson Bal	431	51	121	13	74	.281
Mellon Chi	387	50	108	25	66	.279
Conigliaro Bsn	289	36	80	8	25	.277
D.Johnson al	362	44	100	13	52	.276
Bando Oak	420	60	116	18	73	.276
Andrews Chi	295	36	81	8	38	.275
Uhlaender Cle	321	27	88	1	29	.274
Nettles Cle	434	57	119	20	60	.274
Unser Was	409	39	111	6	32	.271
Scott Bsn	433	61	117	19	60	.270
F.Alou NY	348	37	94	4	50	.270
Patek KC	437	62	118	6	29	.270
Piniella KC	319	29	86	3	37	.270
R.Jackson Oak	419	64	112	20	52	.267
Cater NY	365	35	96	3	46	.263
Alomar Cal	510	56	134	2	35	.263

PITCHING
(10 or more decisions)

	IP	H	BB	SO	W	L	ERA
Blue Oak	239	154	70	240	21	4	1.61
Burgmeier KC	62	47	21	30	4	6	1.74
Wood Chi	219	189	40	118	14	9	1.99
Sanders Mil	97	83	22	58	5	7	2.04
E.Fisher Cal	99	64	40	70	9	4	2.23
Lee Bsn	88	75	39	67	9	2	2.34
Splittorff KC	87	79	19	55	5	5	2.37
Drago KC	175	179	26	82	15	6	2.77
York KC	78	39	34	83	5	5	2.77
Lamb Cle	129	106	53	75	5	10	2.78
Scherman Det	80	68	37	32	8	5	2.80
Parsons Mil	176	158	66	107	9	14	2.81
Palmer Bal	200	162	82	133	14	6	2.87
R.May Cal	147	108	60	120	7	8	2.88
Lockwood Mil	156	139	69	86	8	8	2.88
McDowell Cle	170	115	117	155	11	10	2.91
P.Dobson Bal	205	174	46	137	15	5	2.93
Lolich Det	279	249	70	232	19	8	2.94
Bradley Chi	198	197	56	152	11	10	2.94
Hedlund KC	139	121	51	48	9	6	2.96

National

TEAM BATTING

	AB	R	H	HR	RBI	Pct
Pittsburgh	4192	584	1153	125	548	.275
St. Louis	4121	631	1125	68	491	.273
Los Angeles	4088	499	1095	69	474	.268
Chicago	3887	470	1016	89	449	.261
New York	3978	434	1020	70	403	.256
Atlanta	4186	484	1070	108	447	.256
San Francisco	4122	531	1049	101	489	.254
Houston	3994	446	984	50	416	.246
Montreal	3870	413	928	62	378	.240
Cincinnati	4011	424	955	107	393	.238
Philadelphia	4078	416	943	96	388	.231
San Diego	3981	365	912	77	344	.229

INDIVIDUAL BATTING
(275 or more at bats)

	AB	R	H	HR	RBI	Pct.
Beckert Cil	443	72	157	1	36	.354
Torre StL	464	68	164	17	94	.353
Garr Atl	469	77	154	7	36	.328
Sanguillen Pgh	409	47	134	5	63	.328
Clemente Pgh	406	62	131	11	65	.323
Brock StL	473	91	152	6	40	.321
W.Davis LA	469	64	150	4	51	.320
C.Jones NY	376	43	120	11	53	.319
M.Alou StL	451	58	143	3	49	.317
H.Aaron Atl	366	66	115	31	85	.314
J.Alou Htn	326	28	101	2	35	.310
Cash Pgh	346	63	107	2	23	.309
Pepitone Chi	332	40	102	14	55	.307
Bonds SF	460	83	141	21	68	.307
Millan Atl	447	55	137	1	38	.306
Simmons StL	350	40	107	3	56	.306
B.Williams Chi	439	68	134	21	74	.305
Stargell Pgh	385	75	117	39	101	.304
Rose Cin	458	59	139	9	25	.303
R.Allen LA	395	61	116	17	64	.294
W.Parker LA	411	54	119	4	50	.290
Staub Mtl	429	65	124	10	57	.289
Hebner Pgh	315	44	91	16	62	.289
Wills LA	445	52	127	1	30	.285
Mays SF	319	62	91	15	48	.285
Fuentes SF	479	44	136	2	39	.284
Watson Htn	328	40	93	5	42	.284
McCarver Phl	344	33	97	8	38	.282
Boswell NY	310	36	87	4	31	.281
Gallagher SF	302	33	84	4	39	.278
Agee NY	353	48	98	11	41	.278
Kranepool NY	307	43	85	9	41	.277
Henderson SF	358	57	99	13	55	.277
Lum Atl	315	37	87	8	37	.276
L.May Cin	395	61	109	32	74	.276
A.Oliver Pgh	376	42	103	6	37	.274
O.Brown SD	378	32	103	8	45	.272
Harrelson NY	404	46	110	0	25	.272
Grote NY	317	28	86	2	29	.271
Dietz SF	352	42	95	12	53	.270

PITCHING
(10 or more decisions)

	IP	H	BB	SO	W	L	ERA
B.Miller SD	70	63	27	37	7	3	1.80
McGraw NY	80	53	30	75	8	3	1.91
Seaver NY	195	158	38	198	12	8	2.12
J.Ray Htn	72	49	16	32	8	3	2.13
Culver Htn	68	56	28	44	4	6	2.24
Gullett Cin	160	142	53	73	13	4	2.63
Dierker Htn	159	150	33	91	12	6	2.66
Stone Atl	139	140	23	89	5	5	2.71
Ellis Pgh	182	156	46	106	16	6	2.71
Jenkins Chi	224	215	25	197	18	9	2.72
Sutton LA	190	169	46	125	12	10	2.74
J.Johnson SF	75	63	33	51	12	4	2.75
T.Kelly Atl.	97	95	41	52	7	3	2.78
Downing LA	193	177	70	102	14	7	2.79
Forsch Htn	119	100	40	86	7	5	2.80
Mikkelsen LA	59	52	12	34	7	5	2.87
Marichal SF	197	173	43	99	11	8	2.88
D.Wilson Htn	192	148	57	130	11	7	2.91
Fryman Phl	108	89	32	74	8	4	2.91
Wise Phl	195	190	47	105	12	9	2.94

City Softball Slate

In case of rain all games will be set back accordingly.

MONDAY

At Muny

7—Zeros v Barrys (B); T.C. No. 1 v American Stores (C), Farmers Ins. v Pencil Pushers (SP-B).

8:30—Salem Oilers v Max's Barbershop (A); A. C. Nielson v Mid America (C) Broncos v Sittler Off Sale (SPA).

TUESDAY

7—First Natl. Bank No. 2 v Neb. Book Stores (B); Falcons v Larinos Pizza (C); LSC Alums v Von Busch Tigers S(PB).

8:30—Walt Gall v Ben's Bombers (A); Complete Painting v Cullen Const. (C); Padres v Linc. Mutual (SPB).

WEDNESDAY

7—NC+ Hybrids v Winter Bros. (B); winner of TC No. 1-American Stores v loser of Complete Painting-Cullen Const. (C); Hogans Sports v F.E.D.S. (SPA).

8:30—Hopper Bros. v Gooch Mill (A); winner of A. C. Nielson-Mid America v loser Falcons—Larinos Pizza (C); winner of Farmer's Ins.-Pencil Pushers v loser of Padres-Lincoln Mutual (SPB).

THURSDAY

7—Winner of Zeroes & Barrys v winner of First Natl. Bank No. 2-Neb. Book Store (B) winner of Wednesday 8:30 game v winner of Wednesday 7 game (C); winner of Wednesday 7 game v winner ofWednesday 8:30 (SP-B).

8:30—winner of Salem Oilers & Max's Barbershop v winner of Walt Gall Body-Ben's Bombers (A); Winner of Falcons-Larinos Pizza v winner of Complete Painting-Cullen Const. (C); Winner of Broncos-Sittler Off Sale v winner of REF Roadrunners-Spigot (SPA).

At Uni. Place

MONDAY

7—Lincoln Grain v DeMolay (SP-B) 8:30—Bryant Air v 73's (D).

TUESDAY

7—Ref. Roadrunners v Spigot (SP-A); 8:30—Royals v N.A.D.S. (D).

WEDNESDAY

7—Winner of Lincoln Grain-DeMolay v loser of LSC Alums & Von Busch Tigers (SP-B) 8:30—Notifier Co. v Norden Lab. (D).

THURSDAY

7—Winner of Bryant Air-73's v winner of Royals-NADS (D); 8:30—Winner of L.S.C. Alums-Von Busch Tigers v winner of Padres-Lincoln Mutual (SP-B).

Siderowf Wins

Oakfield, N. S. (AP) — Dick Siderowf of Easton, Conn., won the Canadian Amateur Golf Championship Saturday by sinking a 20-foot birdie putt on the first hole of a sudden-death playoff.

Graham Gets Lead In Massachusetts

Sutton, Mass. (AP) — Lou Graham, winless on the pro golf tour since 1967, charged into the third-round lead of the $165,000 Massachusetts Classic Saturday despite a one-stroke penalty on the last hole at Pleasant Valley Country Club.

Graham, a 33-year-old veteran from Nashville, Tenn., had to settle for a five-under-par 68 for a 54-hole total of 207 after he was penalized under a rigid PGA rule governing the moving of a ball.

He picked up a piece of bark about three feet from his ball after driving into trees on the 18th fairway. He walked away "three of four minutes later" returned to find the ball had moved in weeds.

He reported the incident to playing partner DeWitt Weaver and, after finishing the round told a PGA official, Jack Sterling, who invoked the penalty because the ball moved after Graham picked up the bark within one club's distance.

Lou Graham
Takes Lead

Lou Graham	69-70-68—207
Bruce Crampton	72-71-65—208
Ray Floyd	69-70-69—208
Jim Jewell	75-68-65—221
Homero Blancas	73-68-68—209
Rod Funseth	69-72-68—209
Dave Stockton	71-69-69—209
Tom Weiskopf	07-70-72—209
Kermit Zarley	70-70-69—209
Mike Hill	70-69-71—210
Mike Reasor	71-67-72—210
John Schlee	65-70-74—210
Tommy Aaron	72-70-69—211
Don Bies	71-69-71—211
Larry Hinson	72-69-70—211
George Johnson	70-66-75—211
Bert Weaver	69-74-68—211
Bob Charles	73-69-70—212
Dave Eichelberger	73-68-71—212
Gibby Gilbert	73-71-68—212
Jerry Heard	70-70-72—212
Steve Reid	72-67-73—212
J. C. Snead	72-72-68—212
Larry Ziegler	75-71-66—212
Tommy Aycock	73-73-67—213
Lionel Hebert	71-75-69—213
Herb Hooper	72-67-74—213
Jim Jamieson	71-71-71—213
Dick Lotz	74-70-69—213
Bobby Mitchell	69-70-74—213
Bob Rosburg	71-71-71—213

Women's Softball

At Muny

MONDAY

7 p.m. — Hickman v Roadrunners (9-Sc); Demons v All-City (10-Sc). 8:30 —Joy's Sr. v Gerry's (11-A); Brunswick v Cindy's Calamities (6-C1).

TUESDAY

7 — Hickman Sr. v Bryan Nurses (9-B2); Little Bo v Midwest Life (10-B2). 8:30 — ? Marks v Superior Sluggers (10-C2); Norden Lab v Fernandos (11-C2).

WEDNESDAY

7 — Gooch's Charges v Triangle TV (9-B1); 9th & R Conoco v Burlington (10-B1). 8:30 — Hy Gain v ADM (9-C1); Aid Insurance v winner game 6 Monday (10-C1).

THURSDAY

7 — Peglers v Loser Game 11 Tuesday (14-C2); HEP Tigers v loser game 10 Tuesday (15-C2). 8:30 — Joy Jr. v Randolph B (11-Sc); Winner game 10 Tuesday v winner; game 16 Wednesday (17-C2).

FRIDAY

7—Winner game 9 Monday v winner game 10 Monday (12Sc); First National v Kidd's Kids (11-B1). 8:30 — Greens v Farmers Mutual (11-B1); Lincoln T & T v CEA (11-C1).

At Reservoir

MONDAY

7 — Dorsey Lab. v Scratch Pads (12-C2).

7 — Loser game 12 Monday v Rebels (13-C2).

WEDNESDAY

7 — Winner game 12 Monday v winner game 11 Tuesday (16-C2).

THURSDAY

7 — Southview v Randolph Jr. (10-Jr).

FRIDAY

7 — Winner game 15 Thursday v loser game 16 Wednesday (19-C2).

Firestone

DISCONTINUED DESIGN
CLOSE-OUT

WORLD-FAMOUS 4-PLY NYLON CORD
FIRESTONE "500"
Dual white stripes with white "500" numerals

Buy now! WHILE THEY LAST! Buy now!

Size and fit	Former price	CLOSE-OUT PRICE	Fed.Ex. Tax
E78-14(7.35-14) Barracudas, Camaros, Chevelles, Chevy II's, Comets, Cougars, Fairlanes, Mustangs, Firebirds	$40.75	$30.05	$2.21
F78-14(7.75-14) Ambassadors, Barracudas, Camaros, Chevelles, F-85s	43.00	31.70	2.38
G78-14(8.25-14) Dodges, Cutlasses, Pontiacs, Specials, Tempests	47.25	34.85	2.55
H78-14(8.55-14) Pontiacs, Specials, Chryslers, Oldsmobiles	51.75	38.15	2.74
J78-14(8.85-14) Chryslers, Oldsmobiles, Pontiacs	57.75	42.60	2.91
F78-15(7.75-15) Chevys, Fords, Plymouths	43.00	32.55	2.42
G78-15(8.25-15) Chevys, Dodges, Fords, Plymouths	47.25	35.75	2.64
H78-15(8.55-15) Buicks, Chryslers, Mercurys, Oldsmobiles, T-Birds	51.75	39.15	2.80
J78-15(8.85-15) Buicks, Chryslers, Oldsmobiles	57.75	43.70	2.96
L78-15(9.15-15) Cadillacs, Imperials, Lincolns	59.50	45.00	3.19

All prices PLUS-taxes and tire off your car.

FREE ✓TIRE MOUNTING ✓TIRE ROTATION every 5000 miles
with purchase of any Firestone passenger or light truck tires

3 WAYS TO CHARGE — Firestone UNI-CHARGE — master charge — BANKAMERICARD

Nationwide REPLACEMENT GUARANTEE

If a new Firestone brand passenger tire becomes unserviceable in normal use for reasons other than road hazard damage, ANY Firestone dealer or store in the United States or Canada will replace it NO CHARGE providing claim is made by original purchaser before the tire becomes more than 20% worn.
In all other cases in accordance with the terms of our printed guarantee including ROAD HAZARD DAMAGE purchaser will be required to pay ONLY for the tread design worn off measured in accordance with Dept. of Trans. regulations based on exchange price of replacement tire at time of adjustment.

Priced as shown at Firestone Stores. Competitively priced at Firestone Dealers and at all service stations displaying the Firestone sign.

CAR LITTER BASKETS
Weighed base! No pins or hooks. Low center of gravity
45¢
Limit one at this price
Additional $1 each
06-03-059-9

Power-Builder Tune-Up
Includes new AC plugs; new Delco points, rotor and condenser; adjust timing and carburetor; check generator and voltage regulator.
$24.95 any American car
Extra charge for air cond.

10-POINT
BRAKE OVERHAUL

Not just a reline...we do all this—
1. Replace brake lining on all 4 wheels
2. Arc lining for perfect contact with drums
3. Rebuild all 4 wheel cylinders
4. Turn and true brake drums
5. Inspect master cylinder
6. Repack front wheel bearings (grease seals extra, if needed)
7. Inspect brake hoses
8. Inspect brake shoe return springs
9. Add super heavy duty brake fluid
10. Road test car

GUARANTEED 20,000 MILES OR 2 YEARS
We guarantee our brake lining for the specified number of miles or years from date of installation, whichever comes first. Adjustments prorated on mileage and based on prices current at time of adjustment.

$49.88

Most Fords, Plymouths, Chevys, American compacts and light trucks. Others slightly higher.

OPEN 7 a.m. — 9 p.m.
12th & N MON., & THURS. FREE
432-1088 TUES., WED., FRI. & SAT. TIL 5:30 PARKING

Firestone STORES
STATE SAFETY INSPECTION STATION

MARTENS TEXACO
Your Texaco Dealer
10th & L 435-974

KRAFT & SONS
Service Stations
435-9253

Pete & Walt Firestone
1609 N 432-2727
formerly Judah Firestone

Sears

Just zip off the paper backing and press down. It's as easy as it looks. No mess. No glue. No special tools to buy.

5-Year Guarantee to Stick

Sears Ready-Stick vinyl asbestos tiles are guaranteed to stick to the floor for five years; when applied in accordance with our instructions. If any tiles should fail to adhere properly, simply return them for new tiles, free of charge.

Sears Ready-Stick. The Fashion Floor You Put Down Yourself.

Just peel off the paper backing and there's the adhesive — right on the back of every 12 x 12-in. tile. No mess. No glue. No more tearing up old floors. You can put these long-wearing tiles over wood, tile, linoleum, concrete . . . any smooth floor. So why wait? Pick one of our 12 sunshine colors in one of 5 styles . . . you can start a 9 x 12-ft. room after breakfast and be finished before lunch!

On Sale Now
27c each

Use Sears Easy Payment Plan

SHOP AT SEARS AND SAVE
Satisfaction Guaranteed or Your Money Back

Sears
SEARS, ROEBUCK AND CO.

475-2651
137 So. 13th
Phone Sears

STORE HOURS
Daily 9:30 A.M. to 5:30 P.M. — Mon.-Thurs. 9:30 A.M. to 9:00 P.M. — Sun. 12:30 P.M. to 5:30 P.M.

NEWSPAPERARCHIVE®

200 Believers in State Seek World Peace

Former Drug User Calls Buddhism Natural High

The following story was written as an assignment in the University of Nebraska School of Journalism Depth Reporting Class. The student reporter also writes for The Sunday Journal and Star Family News Section.

By LINDA ULRICH

The "Wild Haven" room of the Lincoln Hotel was overflowing with men, women, children and noise.

"Good evening," the leader shouted.

"Good evening," the audience shouted back.

"Let's have some songs," the leader yelled. "Young Women's Division, 'You Are My Sunshine.'" About 15 young women came to the front of the room and began singing as the audience clapped in time.

More songs, announcement of new appointments and reports from the district leaders were met with cheers.

It was the first "kick-off" conference for the Lincoln District. The Navy blazers and yachtsman's caps worn by some men and the emblem on many of the participant's shirts — a pilot's wheel with the words "Seattle Convention 1971" — symbolized the purpose of the meeting, to generate enthusiasm to increase the number of persons attending the Seattle convention in July.

A Rotary Convention? Not quite. Would you believe a Buddhist Convention?

The group's mood changed from boisterous to quietly reverent as young and old alike got down on their knees and took Juzu (prayer beads) from pocket and purse. "Nam-myoho-renge-kyo" the group chanted with heads bowed as the 108 beads (each one representing one of the 108 earthly desires) were interwined among fingers, helping the chanters concentrate. Approximately 100 conference participants — the majority non-Japanese — repeated the Oriental shants easily.

Buddhism, a religion founded in the Far East, is steadily growing in numbers in Eastern Nebraska, according to Ralph Hicken, Buddhist Lincoln District leader. The Lincoln members belong to the Nichiren Shoshu sect of Buddhism (translated from Japanese as "the true religion")

Chapters in Five Cities

Calling it the fastest growing philosophy in the world, Hicken said there are 250,000 Buddhists in the United States and about 200 in Nebraska. The first Buddhist chapter in Nebraska was started five years ago at Sidney. In addition to Sidney and Lincoln, there are districts at Grand Island, Council Bluffs and Omaha.

Although some members are Japanese and students interested in Eastern philosophy, Buddhists here encompass a wide variety of ages and occupations, including doctors, businessmen, factory workers.

The reason Midwesterners become Buddhists are as numerous as the number of Buddhists. But according to Dr. Keith Stephenson, assistant professor of religion at the Cotner School of Religion on the University of Nebraska campus, the interest in Buddhism is partially due to the fact that since World War II, U.S. involvement in China, Korea, Japan and now Vietnam, has caused a great increase in cultural interchange with these countries.

In addition, "as a critic of all religions, I would say one of religion's attractions is that historically it has also provided people an escape from pressing problems," Dr. Stephenson said. "And Buddhism does an outstanding job of providing this escape."

Buddhist philosophy centers around chanting Gongyo (morning and evening prayers) to the Gohonzon, a scroll usually enclosed in a black box similar to an altar.

According to the Sept. 14 issue of the World Tribune, a Buddhist newspaper, "Gongyo is not Japanese but a combination of Sanskrit and Chinese." It also explains that "Gongyo is an international sound and Buddhism is not Japanese, but a practice for all human beings . . ."

In addition to the Gohonzon, the altar usually contains incense to purify the air, candles for light, evergreen to symbolize the eternity of life and the offering (usually fruit, but one altar contained boxes of Jell-O, another a can of pie filling) to symbolize faith.

Although the Gohonzon contains "the laws of the universe," believers do not really chant to the scroll but rather regard it as a symbol towards which their chanting can be directed.

After the Gongyo, chanters repeat "Nam-myoho-renge-kyo," which means "devotion to the mystic law of cause and effect."

Get Anything You Want

Buddhists believe chanting gains harmony with the universe, and members chant for material as well as spiritual things because as one member explained, "We don't live in a spiritual world alone." They believe "you can get anything you want if you just chant." By chanting, members hope to bring out the bad karma in themselves, so what is left will be good. According to Hicken, karma is the pattern of life each individual has established.

But the reasons for chanting include an even larger goal—that of world peace. Buddhist philosophy maintains that each individual must start with himself and make his life happy. If all the individuals in a society are happy then that society will be happy and if all societies are happy, then there will be a happy world with no more war.

The chants are memorized from the Lotus Sutra (prayer book) written by Sakyamuni Buddha who lived in India 3,000 years ago.

Smiles Are Conspicuous

Buddhist meetings have incense, beads and chanting, but the most conspicuous feature is the smiles. Mary is one of those smiling persons.

Mary, a bubbly 22-year-old with huge brown eyes and short brown hair, grew up in a small Nebraska town where she was middle child in a family of three daughters. Her father is an insurance salesman, her mother a housewife. The family regularly attends the local Presbyterian church.

She was a high school cheerleader who sang in the church choir but she remembers her high school years as "miserable . . . a constant battle . . ."

"During my sophomore year I became aware of all kinds of questions and no one had any answers . . . nothing made any sense," she said. "I didn't see any reason for being alive." In the spring of 1967, she got her high school diploma and "the next day I split."

Mary began using drugs but "it was a self-awareness trip. I became more conscious of my own shortcomings and became more and more introverted . . . nothing gave me a satisfactory answer," the young Buddhist said.

She worked in Texas the summer after high school graduation and while she was there she tried to commit suicide by slashing her wrists, taking an overdose of sleeping pills and trying to jump off a cliff when she was "stoned."

Her mother made her "see a shrink" and she later tried Zen, yoga and transcendental meditation but as Mary said, "I was still trying to figure out what the hell I was here for."

In the fall, she left Houston and started attending Kearney State College but quit at the end of the school year because "school bored me." She moved to Denver but in the fall of 1969 enrolled at Kearney State again.

By the end of October she stopped going to classes altogether, sold her books one day when she needed money and then "just tried to stay stoned all the time."

In January, 1970, Mary and two other persons were arrested for possession of marijuana. They were sentenced to jail for 10 days.

After she was released her parents posted bond, and she went home to await trial since she was suspended from school. In March, the charges against her were dropped due to an improperly obtained search warrant.

After she was released from jail she began using drugs again. A friend from college told her about Buddhist meetings being held in Lincoln.

She was impressed with the friendliness and happiness that characterized the meetings and gradually began chanting. But the real turning point came when she went up to Denver one weekend in July and "just out of curiosity" stopped at the Buddhist church there. The priest performed the conversion ceremony and she received her Gohonzon.

But the real question is not how persons become members of a certain religious faith but why — what meaning does it give their life?

For Mary, the answer to that question is a series of before-and-afters.

"After I became a Buddhist, my father wanted to try chanting too," she said. "He just couldn't believe that I'm the same person."

Drugs Now Unnecessary

One of the most radical changes was that she stopped using drugs. "Even after I started chanting I still smoked (marijuana) but I soon found I didn't need that anymore.

"Chanting gives you a high . . . your mind is beautifully, naturally high," Mary said. "I never wanted to grow up enough to accept responsibility," she continued, "but now I want responsibility."

Before she became interested in Buddhism, Mary thought "organizations were real bummers." But now she believes, "We're involved in a human revolution . . . a revolution like the world has never seen because it's going to work and to accomplish a goal of world peace, there has to be organization, super organization."

Mary takes an active part in the Saturday evening meetings, the newly formed fife and drum corps, educational seminars, the Sunday morning services at Omaha and the various conventions.

The Saturday evening meetings are devoted to philosophical discussion and are held in members' homes, often at the Hicken home in Malcolm. The meetings are devoted to chanting, songs (always followed by shouts of A-A-O (kind of a Japanese hip-hip-hooray), discussions of philosophy taken from "The Seikyo Times" magazine and discussions of the benefits individual members have received from chanting.

Although Buddhism in this country closely follows that of Buddhist countries, several adaptations are made for the western world. For example, the hazily defined state of Nirvana — which sometimes is referred to as a state of being after death in which one is released from earthly sorrows — is deemphasized and instead members concentrate on abtaining happiness now.

In traditional Japanese Buddhism, the concept of Shakabuku — removing false beliefs and replacing them with truth — is emphasized but the concept as such is not practiced in this country.

Instead, as Hicken explained, "In any non-Buddhist country, practicing Buddhists say 'whatever philosophy you endorse has some correct points but let us show you a higher philosophy.' "

Clay Center, Tecumseh Churches

New Churches will be built at Clay Center and Tecumseh, it was announced recently.

A new First United Presbyterian Church will be built at the corner of Fifth and Broadway in Tecumseh where the old church was razed. The new house of worship was contracted for $132,000 by Louis Haack of Johnson.

The United Church of Christ of Clay Center will have a ground-breaking ceremony today for its new building at 220 So. Alexander, site of the present building which will be razed after Aug. 21. Construction of the $99,000 project is scheduled to begin Sept. 1 by Fast Construction Co. of Hastings, general contractor.

No Hearings

No hearings were held in Lancaster County Juvenile Court last week, according to the Juvenile office.

Too Tempting

Aberdeen, Scotland (AP)—Urging Christian churches to stop using fermented wines for communion, Mrs. Annie Blake told the British Women's Temperance Assn. conference here that alcoholics trying to cure themselves have to stay away from the services to avoid temptation.

ALL WEEK
Sealtest Sherberts
4 FLAVORS.....gallon 69¢
IDEAL GROCERY & MARKET, 905 So. 27th

Max Miller Cameras inc.
24 HR KODACOLOR FINISHING
IN by 4:00 OUT by 4:30 next day
1434 "O" Street
Phone 477-9503

Sears
Great Floor-Care Appliance SALE

Revolving Brush Sweeps Up Dirt

Glides Under Furniture to Clean

SAVE $10.95
Heavy-Duty Upright Vac
Deep-cleaning revolving brush sweeps up dust and dirt. Large disposable dust bag. For all carpets.
Reg. $49.95 $39

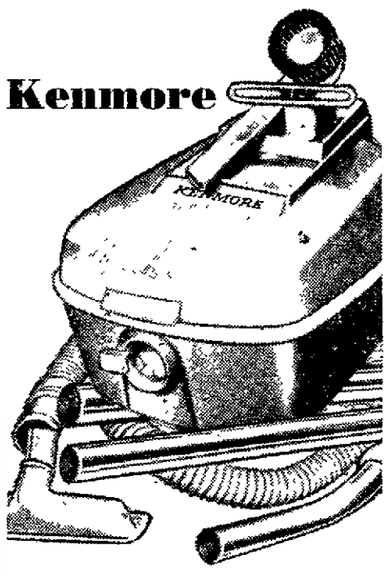

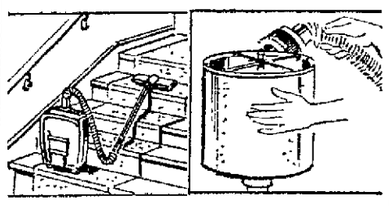
Easy to Clean Stairs
Dusts Shades, Drapes

SAVE $5.95
CanisterVac
Powerful suction! Vacuums rugs, upholstery or does above-the-floor dusting. Complete attachment set.
1 HP (Peak Output) $29 Reg. $34.95

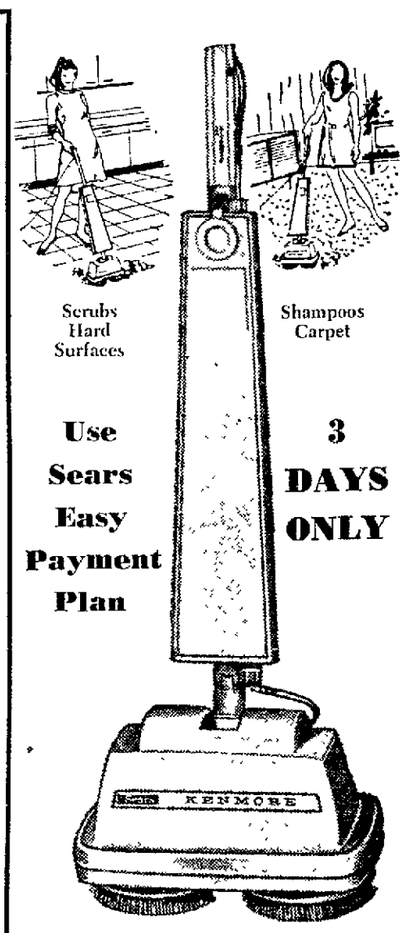

Scrubs Hard Surfaces
Shampoos Carpet
Use Sears Easy Payment Plan
3 DAYS ONLY

SAVE $10.95
Rug Shampooer-Floor Polisher
Shampoos carpets or scrubs, waxes, polishes and buffs hard surfaces. Great work saver! With brushes and pads.
Reg. $39.95 $29

OPEN SUNDAY 12:30 P.M. to 5:30 P.M.

SHOP AT SEARS AND SAVE
Satisfaction Guaranteed or Your Money Back
Sears
SEARS, ROEBUCK AND CO.
Phone Sears 475-2651
137 So. 13th
STORE HOURS
Daily 9:30 A.M. to 5:30 P.M. Mon.-Thurs. 9:30 A.M. to 9:00 P.M. Sun. 12:30 P.M. to 5:30 P.M.

COLOR
Park SHOP
As simple as 1-2-3!
1 Drive downtown and park in any garage or lot displaying the Park and Shop sign.
2. Take your parking receipt shopping with you.
3. Present your parking receipt when you make a purchase of $2.50 or more. Each member store will stamp it for one hour of free parking.
Several non-retail businesses are also Park and Shop members and will stamp parking receipts for eligible customers.
CONVENIENT DOWNTOWN PARKING IS FREE
wherever you see the Park and Shop sign
Kraft Parking 1313 "M" Street
Self Park 14th & "N" Streets
Rampark 12th & "P" Streets
Annex Parking Garage 117 North 9th Street
Car-Park Garage 13th & "M" Streets
DeMars Auto Park 1309 "Q" Street
Cornhusker Parking 13th & "L" Streets
Reinvesco Lots 1200 "P" Street 12th & "Q" Streets 1137 "P" Street 1500 "O" Street 1520 "N" Street

by Bob Metcalf
Strange how home life can shape our attitudes! Practically every reaction of every human being is somehow affected by what he was exposed to as a child at home. Parental control, love and affection — they go a long way in deciding how an adult will treat his own children. Of course, relationships with other children, associations at school — these too have relevance where the formation of an adult is concerned. You see how careful we must be that our children come in contact with the best kinds of influence!
In time of sorrow rely on those at METCALF FUNERAL HOME, 245 North 27 St. Call 432-5591. Family facilities. Ample Parking. All faiths welcomed. Organ Music. Services from any distance. 24 Hr. Service.
METCALF Funeral Home
245 North 27th Street LINCOLN, NEBRASKA 68503

NewspaperARCHIVE®

Sunday Journal and Star

ACTION LINE

DIAL 477-2121

Or Write P.O. Box 81689, Lincoln, NE 68501

Want a question answered? Action on something? Phone or write ACTION LINE, Sunday Journal and Star, giving name, town, daily paper (Journal, Star or Sunday) plus your request. Unidentified calls or letters are not used. A pen name or initial will be used with the town only if requested by those who also provide their correct name, address.

Why is advice given not to smoke when using pesticides? —W.R., Crete

ACTION LINE: According to the Lancaster County Extension Agent's office, the danger is pesticides on the user's hands spreading to a cigaret, cigar or pipe and then being inhaled or swallowed.

I read where 20 out of the state's 93 counties are without hospitals and 12 counties do not have doctors. True? —M.E. Dical, Lincoln

ACTION LINE: According to the Nebraska State Medical Assn., 13 out of the 93 counties are without physicians. Information from the Nebraska Hospital Assn. proves you correct: 20 counties do not have public hospitals.

What is the population center of the U.S.? —P.G., Lincoln

ACTION LINE: According to the U.S. Census Bureau, Mascoutah, Ill., in the southwestern part of that state, is the community nearest the center of population for the nation.

The actual point is only a few miles from Mascoutah.

We thoroughly enjoy visiting Pioneers Park, especially the animal pen area. But recently, we were concerned when a reindeer on a hot, sticky day was covered with flies, appearing to drive him crazy. Can't there be some control of these insects? —Concerned, Lincoln

ACTION LINE: The animal pen areas, like the picnic area, says Walter Bunnell of the park department, are sprayed periodically in an all-out effort to reduce the insect population. Frankly, says Bunnell, with a nearby creek plus the animal feces, it is impossible to kill all insects. Too much spraying will cause the poisons to accumulate in the soil and create a hazard to the animals, he said.

Bunnell will check the insect situation for you.

A recent newspaper columnist described medical identification bracelets available from Medic Alert. I can't locate that organization. —Paul Burket, Lincoln

ACTION LINE: For information on Medic Alert, a nonprofit group which urges citizens to have identification tags or bracelets to alert physicians in case of emergency to rare blood types, reactions to certain chemicals, heart disease, etc, write P.O. Box 1009, Turlock, Calif. 95380.

Also, you might be interested in obtaining information on the American Medical Assn. emergency medical identification program. Write: Leo Brown, AMA, 535 North Dearborne, Chicago, Ill. 60610.

In June 1968 I purchased a family photo plan, but before I had the chance to use it, the company was sold to Olan Mills, Inc. of Springfield, Ohio. These people come at different intervals and I was to be notified by mail. In three years, I have had just one card. It arrived the day after they were in town. —Msr. K. Nunnenkamp, Sutton

ACTION LINE: Olan Mills, Inc. sends photographers to Lincoln approximately every 90 to 120 days, according to a company customer sales representative.

Notices are sent one week in advance of the date for the sittings, the representative says. You will hear from the company this week to arrange a sitting for you. You might also check local photography studios to determine if they cooperate in the Olan Mills plan and if so, use those facilities.

VOLUNTEER

Address responses to Volunteer Bureau, Rm. 225 Lincoln Center Bldg. 215 S. 15, Lincoln, Nb. 68508

Do You Care? Enough to assist in a day school for mentally retarded children from 9:30 a.m. to 10:30 p.m. or from 12:30 to 2:30 p.m. daily? Five people are needed.

Do You Care? Enough to be a group leader for potentially delinquent young people? Six people are needed.

Do You Care? Enough to assist a teacher in an adult education program for school dropouts? A teaching certificate is desirable. Six people are needed.

During the past week 15 persons applied to the Volunteer Bureau of the Lincoln Area, according to Mrs. Harriet Anderson, executive director. Of these, 14 are working in such progams as Municipal Court Probation Counseling, TRY, Lincoln Child Care Center, Tabitha Home, Y-Pals and Personal Crisis. One person is being processed by an agency.

At least the smile is no mystery . . . Bruce and Chief Blaine Sailors.

Boy Believed Abandoned Near Falls City

Five-Year-Old's Parents Sought

By DEAN TERRILL
Southeast Nebraska Bureau

Falls City — "Daddy told me to get out and then he closed the car door. I tried to get back in, but he drove off so fast I couldn't."

Smiling like it was all a game of hide-and seek, a small boy calling himself Bruce Edward Bell thus explained his surprise appearance at a farmhouse here late Friday night.

Police Chief Blaine Sailors said the lad — who says he is five and "from someplace in Minnesota" — was believed abandoned. After walking approximately a quarter-mile, he knocked at the door of the Quallis McGinnis home about 11 p.m.

The house is located about a mile south of Falls City and three-fourths of a mile east of U.S. 73 on a gravel road. The McGinnis' teenage daughter, Sarah, admitted the boy and was told he had been instructed to "walk to your burning yard light."

Unusually bright and outgoing, the boy has repeatedly told Sailors the same story. He says his father's name is Jim Bell, his mother's Sharon, and that "my sister Jane is seven and baby Jimmy is eight months."

He has told authorities his father "works at a store," but has been unable to recall any town. There was some hesitancy as he indicated the family left home ("a big yellow house") only one or two days ago.

Brown-eyed and dark-skinned, Bruce appears to be at least part Indian or Spanish American. Sailors said he came to the farm wearing a white knit shirt, blue shorts and good leather shoes — all quite clean.

The chief noted, however, that the boy bore scars on both ankles and both wrists. The youngster told him these came from "being tied up many days to a broom and a mop."

"He'd fallen on the gravel and skinned a knee, so we took him to a doctor," Sailors said. "But otherwise he was all right, just plenty hungry. And unbelievably, he hasn't shed a tear."

The Nebraska State Patrol and other law enforcement agencies have been alerted to watch for a grayish-blue car, possibly a Pontiac, bearing Minnesota license plates. A car answering that description was seen in downtown Falls City Friday afternoon.

Sailors said no woman was seen at the time but that the auto's passengers did include a small boy and girl. The driver was described as "a short dark man wearing blue jeans."

Pending further developments, the boy is being cared for by Sailors and his wife.

Sunday Journal and Star — Capital News Section, Lincoln Nebraska

LINCOLN, NEBRASKA, AUGUST 15, 1971 SECTION D

Governor Saves State $17,275 On Salaries Paid Top Employes

One of Gov. J. J. Exon's major criticisms of Republican Gov. Norbert Tiemann's administration was the cost of state government, and particularly the salaries paid some top employes.

Exon maintained both before and after his election triumph that qualified people can be attracted to state government without matching salaries paid under Tiemann.

Basically, the governor has proved his point.

With a few exceptions, the Exon administration has been able to name men to top positions at salaries that are generally lower than those paid to their predecessors at the end of the Tiemann administration.

But a comparison of salaries for 23 positions in state government shows that while salaries of new appointees are generally lower, the difference in comparing total costs is not particularly significant.

At the end of the Tiemann administration, salaries for the 23 positions totaled $387,130. With Exon's new appointees, the salaries total $369,855 — or $17,275 less than at the end of the Tiemann administration.

With one exception, top employes under Exon did not receive salary increases this year, since most had been at their jobs only a few months.

The single exception was State Patrol Supt. James Kruger, a carry-over from the Tiemann administration. Kruger, who had not received a salary hike for about two years under Tiemann, had his salary increased from $16,380 to $17,160.

Two other Tiemann carry-overs who remained at their same jobs, Adjutant General Lyle Welch and Water Resources Director Dan Jones, did not receive salary incrases.

A fourth Tiemann carry-over, Thomas Doyle, switched from the job of labor commissioner to state engineer. That switch earned a $2,000 a year salary increase, but his new salary as engineer is still lower than his predecessor's.

Two Exon administration appointments that have drawn criticism from Republican Party spokesmen were in the corrections area.

Under Tiemann, Maurice Sigler held the jobs of Penal Complex warden and Corrections Dept. director for a single salary of $19,580.

When Sigler resigned to become a member of the U.S. Parole Board, two men were named to replace him for a combined salary of $31,125.

Following are the 23 state government positions and comparisons of salaries paid at the start of the four-year Exon administration and those paid at the end of the four-year Tiemann administration:

Date	Department	Appointee (A) Salary	Predecessor (P) Salary
11-10-70	Agriculture, director (A—Glenn Kreuscher; P—Elmer Schlaphoff)	$15,000	$16,000
11-10-70	Governor's Administrative Asst. (A—Norman Otto; P—Larry Johns)	15,800	16,800
11-20-70	Administrative Services, director (A—Gus Lieske; P—Robert McManus)	18,000	21,000
11-25-70	Labor, commissioner (A—Gerald Chizek; P—Thomas Doyle)	16,000	19,000
11-25-70	Tax Commissioner (A—William Peters; P—Murrel McNeil)	17,000	18,000
11-30-70	Water Resources, director (A—Dan Jones; P—Dan Jones)	16,000	16,000
12-15-70	Banking, director (A—Henry Ley; P—Edwin Langley)	16,000	18,000
12-15-70	Governor's Administrative Aide (A—John L. Sullivan; P—Richard Hoch)	14,800	16,500
12-30-70	Roads, director (A—Thomas Doyle; P—Marvin Nuernberger)	21,000	25,000
12-30-70	Welfare, director (A—Lawrence L. Graham; P—John W. Price)	16,500	17,500
12-30-70	Motor Vehicles, director (A—John Kissack; P—Carroll Weedlun)	14,000	15,000
12-30-70	Insurance, director (A—Samuel Van Pelt; P—Benjamin C. Neff)	15,000	16,000
12-30-70	Fire Marshal (A—Joseph Pluta; P—Don Venter)	12,000	12,500
1-12-71	Military, adjutant general (A—Lyle A. Welch; P—Lyle A. Welch)	21,570	21,570
1-23-71	Veterans Affairs, director (A—Robert Brandt; P—James C. Smith)	12,500	13,000
4- 1 71	Aeronautics, director (A—Nicolas N. Smeloff; P—Paul Burkett)	15,500	16,800
4- 1-71	Commission on Law Enforcement and Criminal Justice, executive director (A—Duane L. Nelson; P—Walter Weaver)	16,000	18,000
4- 1-71	Technical Assistance, director (A—Glen Soukup; P—Herman Thompson)	14,900	15,600
4- 8-71	Economic Development, director (A—Stanley Matske; P—James Monroe)	16,000	18,900
4-13-71	Patrol, superintendent (A—James E. Kruger; P—James E. Kruger)	17,160	16,380
5- 7-71	Public Institutions, director (A—Michael LaMontia; P—Don Duncan)	18,000	20,000
7-17-71	Penal Complex, warden (A—Charles Wolff; P—Maurice Sigler)	15,325	*19,580
7-23-71	Corrections, director (A—Victor G. Walker)	15,800	*

*Sigler held both positions for a single salary.

Hospital Rate Review Plan Given Lukewarm Reception by Experts

By BESS JENKINS

Optimism of the Nebraska Hospital Assn. for its reimbursement plan to hold down patient costs by rate reviewing procedures might suffer somewhat if the proposal were reviewed by outsiders as well as the current association membership.

Of three health care experts examining the rate review plan separately, one showed enthusiasm for it. And this was tempered by an observation that "giving a hospital a choice to participate or not in the state review process is one of the weaknesses."

Verne Pangborn, hospital and medical facilities director for the State Health Dept., explained that "any sizable group of hospitals staying out will seriously hamper the entire program."

Concern Voiced

Concern about the credibility of the rate review mechanism when it does not involve "active informed consumer participation" comes from William Heavey of Omaha.

It was Heavey, as president of Nebraska Blue Cross, who urged Nebraska Hospital Assn. officials last fall to help establish a rate reviewing committee before which each hospital would have to justify patient cost increases.

Heavey and Stuart Mount, association executive director, confirm that a meeting has been sought by Blue Cross with the special hospital reimbursement committee task force to discuss lack of active consumer participation.

According to a copy of the hospital reimbursement plan furnished by Mount, it provides for an advisory committee (of seven to 11 persons) to represent the general consumer public.

One hospital association meeting is scheduled Tuesday in Lincoln, another Wednesday in Omaha. Others already held outstate were closed meetings so "members will talk freely."

Mount said the hospital association hopes to have a plan ready for activation by October.

Procedure Outlined

Generally, this is how a participating hospital's budget and rate setting procedure would be processed:

The board of Hospital A determines its budget for the year and the patient rates necessary to operate the facility.

The approved package is then submitted to the plan director, who reviews it to determine that guidelines and regulations provided to Hospital A were followed. If not, the director works with the submitting hospital to correct variances.

If the director and Hospital A cannot reconcile these differences, the former forwards all materials to the evaluation board.

If the evaluation board also disagrees with Hospital' A's recommended rates, it notifies the hospital in writing why it disapproves the costs and informs the plan director to work again with the hospital.

The matter goes on to the rate review committee if there is still no forthcoming solution. The proposed plan states the rate review committee "is the final administrative authority as to certification of the rates."

If the rate review committee rejects the rate proposal, it goes back to Hospital A, which can start all over again or decide it's going to charge the rates it wants, regardless.

The plan recognizes that since the Hospital A board is legally responsible for medical care standards and accountable for inadequacies of resources, it must "reserve for itself that power to determine rates for financial stability of the hospital."

Nonprofit Return?

"It certainly looks strange to see in print that a nonprofit hospital must have a return on its investment," commented an outside health professional worker who asked to remain anonymous.

Labeling it a document that might have been a "challenge in the 1940's," the critic said the plan represents a "sick tax. We're all potential hospital users, but it's the person who gets sick and is hospitalized who has to pick up the bill for the patient unable to pay so the hospital won't have a loss and research and education can go on."

United Pentecostal Church Sponsors Work

Center for Ex-Drug Users Ready

By JACK FROST

It's taken five months and about $70,000 in preparation, but the Youth Redemption Center at a former Nike-Hercules missile site is ready.

The United Pentecostal Church center for ex-drug users, according to the Rev. Albert L. Dillon, superintendent, will be dedicated Wednesday and Thursday.

The 17.6-acre site is located eight miles west of the U.S. 77 intersection with Hwy. 33 and six miles east of Crete on Hwy. 33.

The center will have a capacity of 50, including eight staff members. When the study and training program is established the number will be increased to 125.

It is the church's first drug rehabilitation center. Many of the youths will come from "initial withdrawal" centers operated nationwide by the Pentecostals.

"There will be no cold turkeys here," said Rev. Dillon, "only young men who have gone through withdrawal."

The center will work with area courts desiring to place a youth in the center for rehabilitation, the superintendent said.

The young men will be engaged in occupational therapy and participate in orientation assemblies. Work with metals, woods, farming, cooking, gardening, maintenance, etc., will be available.

It may take a year for the ex-drug users to be stable enough to leave, he said, but the average stay is hoped to be from five to eight months. Discharge eligibility will be determined by counselors, but youths are free to go anytime unless they are specifically assigned by the courts, Dillon said.

The treatment is free, the superintendent pointed out, and contributions are needed to continue the center.

Public tours will be Wednesday from 9 a.m.-3 p.m. and Thursday from 9 a.m.-2 p.m.

The Rev. Allan L. Ellis, district superintendent of Connecticut, will speak at 7 p.m. Wednesday and the Rev. W. I. Black of St. Louis, Mo., at 7 p.m. Thursday.

During the two-day dedication, tape recordings will be made for the Pentecostal Church radio program, "Harvest Time."

Dan Wachtstetter of Indianapolis, Ind. adjusts a metal lathe, part of the equipment used in a drug rehabilitation program sponsored by the Pentacostal Church.

Lincoln Boy, Banner Co. Youth Drown

Drownings	1971	1970
Nebraska	31	40
Lancaster County	2	2
Lincoln	1	0

Lincoln recorded its first drowning of the year when Terry A. Bodfield, 6, 4302 Carswell, fell off the east docks at Bowling Lake in the Lincoln Air Park industrial complex about 4:30 p.m. Saturday.

Terry was accompanied by two friends at the time of the accident. He was the son of Terry Bodfield and Mrs. Peggy Bodfield, both of Lincoln.

The Scotts Bluff County sheriff's office reported that Craig Brown, 18, of Banner County drowned while swimming with two friends in Cochran Lake west of Minatare Saturday.

Mr. Brown and a companion, Jack Cochran, were swimming to a raft about 100 yards from shore when Mr. Brown began calling for help. He went under before Cochran was able to reach him.

Debate Flares Over New Meat Inspection Plan

By Associated Press

A debate flared up Saturday over Gov. J. J. Exon's decision to invite the federal government to take over the entire Nebraska meat inspection program.

State Sen. Orval Keyes of Papillion said the decision is fraight with "grotesque" possibilites for Nebraska consumers. State Agriculture Director Glenn Kreuscher said this was "scare talk" and termed it "absurd."

Sen. Keyes said it is possible Nebraska consumers will be buying "luncheon meats and wieners containing excessive fats and more nonmeat additives, bacon and ham pumped with water and other dilutions and substandard practices."

Said Kreuscher, "Even Sen. Keyes knows that federal inspection has long provided a high quality service to 90% of all meat processed in Nebraska and that all guidelines for meat inspection in the nation are based on the Federal Wholesome Meat Act."

NewspaperARCHIVE®
NewspaperARCHIVE®

Goals, Policies Committee's Third Video Town Meeting

Interest Shown in Winter Sports

By DICK HAWS

Apparently Lincolnites want greater variety and development of winter sports facilities in the city.

That's the question dealing with recreational facilities on the Lancaster County Goals and Policies Committee survey which received the greatest response from Lincolnites — 132 as opposed to the second finisher — 123 for lake and stream development.

Winter recreation, as well as other park and recreation development, educational facilities, and the environment, will be the topics up for discussion at the third Video Town Meeting (VTM), Wednesday night at 7:30.

The VTM, a modern-day version of the old New England town meeting, is the city of Lincoln's way of determining citizen opinion on the future of their metropolitan area.

A special citizen committee — called the Goals and Policies Committee — has devised along with planning consultant Bill Coibion, a set of 12 goals and numerous subgoals.

During the first two Wednesdays in August, the first five goals were discussed. Next Wednesday, Aug. 25, the last four goals will be discussed.

This Wednesday's telecast will be divided into two segments. During the first, from 7:30 to 8:00 p.m., Coibion and the Rev. Robert Jeambey, Goals and Policies Committee chairman, will review the evening's goals and subgoals.

At 9:30, the citizen participation portion of the program will begin in which Lincolnites can call in and respond to the various committee goals, which ultimately will be used to develop a new comprehensive plan for the city.

A citizen panel will be available to answer the telephoned questions.

Parks, Recreation Facilities

GOAL F — Provide a diverse regional network of parks and recreational facilities which afford all residents with convenient access to a wide range of recreational opportunities for continued expansion of parks and recreation facilities as they become needed.

F-1—Year-Round Recreation

Provide year-round recreation opportunities with emphasis placed upon development of winter sports facilities.

Echoing the concerns of the Lincolnites as expressed in the survey, the Goals and Policies Committee included as their first subgoal, the upgrading of Lincoln's winter recreation facilities.

Interestingly, Lincolnites placed a significantly lesser degree of importance on the development of new golf courses and major parks.

F-2—Natural Resources

Unique natural areas such as stream course and wooded areas should be considered as possible recreation resources and be developed with recreation facilities of a nature which would not destroy their natural qualities.

Lincolnites consider trees extremely important. Some 87% of those who responded to the survey and 85% of the Goals and Policies Committee members called trees extremely important to their environment.

Lakes and streams were also deemed important to the community with some 73% of the survey respondents and 72% of the committee members indicating their significance. This subgoal reflects those interests.

F-3—Active Recreation Areas

Active recreation areas (swimming pools, tennis courts, etc.) and playgrounds should be generally distributed throughout residentially developed areas in the community; joint provision of such uses in conjunction with appropriate school sites is desirable.

One of the implications of this subgoal may be that developers could be required to provide such recreational areas in new subdivisions.

The survey indicated a significant number of the community felt development of these active recreational areas was important to the city.

F-4—Primitive areas

Provide for some currently wild areas to remain primitive and not develope with recreational facilities.

If there was any common thread which was woven through both the survey and the committee it was simply the concern for and protection for the environment displayed by many of the participants.

For instance, 59% of the community and 68% of the committee felt roadside litter was a very serious problem in rural areas.

It is probably this environmental concern which led to the development of Lincoln's Wilderness Park — a wild, primarily untouched, natural area along Salt Creek south of Lincoln.

F-5—Historical Interest

Preserve historic monuments and structures and sites of historical interest.

While not rating as one of the most significant concerns of the residents, a large number of the committee members felt it was necessary to protect and preserve Lincoln's heritage.

Educational Facilities

GOAL G — Maximize educational opportunities for all segments of the population to avail themselves of a high quality educational program which continually keeps pace with changing social values and economical environmental conditions and is supported by a high quality system of educational facilities.

G-1—Regular Facilities

Regular school facilities (elementary, junior high and high schools) throughout Lancaster County, in coordination with the Comprehensive Plan, in a manner which would provide for reasonable and efficient service areas: elementary schools should be developed as integral components of residential neighborhoods.

This subgoal implies the acquisition of school sites prior to development of surrounding areas would assure proper distribution and provide economic savings. Dedication of school sites could be required of subdividers.

G-2 —Special Programs

Adequate special school facilities, and or programs, should be provided as required to meet particular needs such as adult education, vocational education, and education for emotionally, mentally, and physically handicapped or special students; joint use of regular school facilities is desirable for some special purposes.

Both the survey and the Goals and Policies Committee agreed special education facilities were "considerably lacking at present" in Lincoln.

This subgoal addresses itself to that feeling.

G-3 —Joint Use

Coordinated development and joint use of school sites and recreation areas will result in better service at reduced cost for each facility.

The survey indicated that on the question dealing with education, the most often the question dealing with the need for the joint use of schools and parks.

G-4—Coordinated expansion

Existing universities and colleges are recognized as valuable educational economic, cultural and physical assets to the community and, as such, should be encouraged to expand as necessary in a manner compatible with surrounding areas and beneficial to the community at large, and the universities and colleges should in turn be encouraged, as recognized members of the community, to make resources and facilities available to the community for the purpose of enhancing the quality of community living.

The implication of this goal is that as the University of Nebraska downtown campus expands, it does so under a coordinated plan such as that proposed in the Railroad Transportation Study, which recommends the overall redevelopment of the "urban corridor area" through the application of urban renewal.

G-5—Educational opportunities

Provide educational opportunities to extend individual talents and interests.

This subgoal is self-explanatory.

Environment

GOAL H — Provide and improve quality of environment which is ecologically sound, is healthful and safe, and is aesthetically pleasing, and recommends all governmental units will set a good example for the greater community in the high priority it places on quality environment and by its strict enforcement of environmental regulations.

H-1 — Open Space

Preservation of natural physical features and open space in both urban and rural areas is important to maintaining the desired environmental quality.

Open space in urban areas as well as in rural areas was deemed by the respondents to the survey to be significant needs.

Such a subgoal could be accomplished through the implementation of zoning and subdivision requirements and through public expenditure for land acquisition.

H-2 — Environmental Quality

Provision of an environmental free from the adverse visual and health effects of air, noise, water, and land pollution is important to creating the desired environmental quality.

Environmental quality was deemed the prime concern of Lancaster County residents, About 89% of the survey respondents and 85% of the committee members agreed clean air was "very important" to the Lincoln environment.

Interestingly, 54% of the respondents listed pollution as a "serious problem," with which 46% of the committee found agreement.

H-3 — Improving Older Areas

Efforts should be made to improve the environmental quality of older areas which evidence deterioration and to preserve those areas possessing good environmental qualities.

The survey determined that Lincolnites, by more than a two to one margin, favor a moderate approach to improving presently developed older areas emphasizing private improvements, but including some private improvement.

Code enforcement and redevelopment could be used in conjunction with this subgoal.

H-4 — Standard of Design

New development should be required to respect the environmental values of the community through adherence to a high standard of design.

Subgoal is self-explanatory.

Goal F Parks and Recreational Facilities

	Strongly agree	mildly agree	no opinion	mildly disagree	strongly disagree
Goal F Parks and Recreational Facilities	☐	☐	☐	☐	☐
F-1—Year-round recreation	☐	☐	☐	☐	☐
F-2—Natural resources	☐	☐	☐	☐	☐
F-3—Active recreation areas	☐	☐	☐	☐	☐
F-4—Primitive areas	☐	☐	☐	☐	☐
F-5—Historical interest	☐	☐	☐	☐	☐
Goal G Educational Facilities	☐	☐	☐	☐	☐
G-1—Regular facilities	☐	☐	☐	☐	☐
G-2—Special programs	☐	☐	☐	☐	☐
G-3—Joint use	☐	☐	☐	☐	☐
G-4—Coordinated expansion	☐	☐	☐	☐	☐
G-5—Educational opportunities	☐	☐	☐	☐	☐
Goal H Environment	☐	☐	☐	☐	☐
H-1—Open space	☐	☐	☐	☐	☐
H-2—Environmental quality	☐	☐	☐	☐	☐
H-3—Improving other areas	☐	☐	☐	☐	☐
H-4—Standard of design	☐	☐	☐	☐	☐

General Instructions

1. Please clip the ballot and have it handy for the Video Town Meeting, KUON-TV, Channel 12; Wednesday, 7:30 p.m.
2. Indicate your feeling on the various goals and sub-goals by marking the appropriate box.
3. Attach any comments on a separate sheet.
4. Mail the completed ballot immediately to the Video Town Meeting, County-City Building, 555 So. 10th, Lincoln, Ne. 68508.

Community Position Goes To Mrs. Arnot

State Economic Development director Stanley A. Matzke Jr. announced the appointment of Mrs. Marie Arnot of Lincoln as director of community affairs.

Mrs. Arnot

Matzke said the appointment would become effective Sept. 1. Mrs. Arnot will replace Roger Massey, who will be joining the department of environmental development at the University of Nebraska.

Weather Service Considers July 'Unusually Cool'

July was an unusually cool month according to the National Weather Service, but it was the cold spell near the end of the month that really put the frost on the pumpkin blossom.

The state made national news when Agate in the Panhandle set the country's low mark July 30 with a reading of 29 degrees. At least 46 cities across the state set new month of July low temperature records, some of which replaced turn-of-the-century record lows.

It was still July, of course, as evidenced by a monthly high temperature of 104 degrees measured July 7 in Red Cloud.

Precipitation was widely varied from site to site but most areas received above normal amounts of rain. The Panhandle and Omaha area were exceptions.

PO Closed On Labor Day

All departments of the main Lincoln Post Office and postal stations will be closed Labor Day, September 6, according to Postmaster Kenneth Lewis.

Lewis said holiday collections will be made at all boxes at least once during the day. Normal delivery will be provided on the Saturday preceding the holiday.

Arndt to Retire

Columbus (UPI) — Raymond W. Arndt, administrative assistant in the Columbus general office of the Nebraska Public Power District, has announced he will retire Aug. 31.

Plans for Aerospace Museum Unveiled

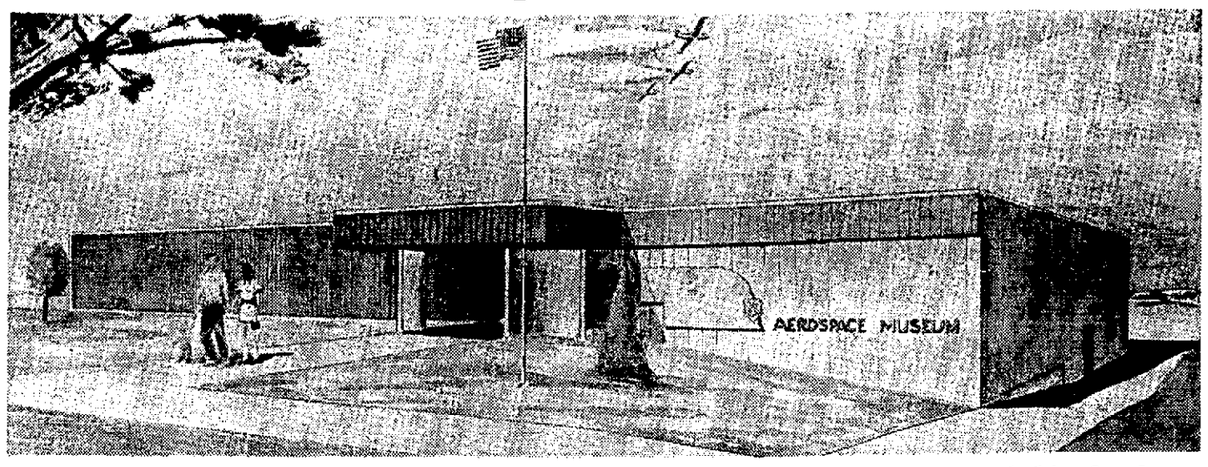

Plans for a $240,000 **aerospace museum** at Offut Air Force Base in Bellevue were unveiled by Omaha architect Willis Regeir at a meeting of the Game and Parks Commission. The commission deferred a decision on whether to build the structure until others, including the governor, have reviewed the plans.

Poll: Some Lincolnites Favor Tax Help on Low-Income Housing

Sympathy Shown for Tent City Dwellers

By BOB SOSHNIK

A random sampling of Lincolnites indicates they sympathize with the efforts of Tent City residents; agree Lincoln is not meeting its needs for housing for low income people, and say they would be in favor of using some local tax money to help finance housing for low income groups.

The 60 people were questioned in an attempt to determine sentiment of Lincolnites in the wake of the erection of Tent City to protest alleged inadequacies in housing for low income groups.

Some 20 persons in each of three areas — Downtown, the 27th & Vine shopping area and Gateway — were all asked the same three questions: Do you sympathize with the efforts of Tent City residents? Do you feel Lincoln is meeting its needs for housing for low income people? Would you be in favor of using some local tax money to help finance housing for low income people?

If those questioned are representative of local residents' feelings, sympathy is with Tent City residents as 42 people, or 70% of those question answered. "Yes" to the first question.

Approximately 18.5% or 11 people said "No" with seven people, or 11.5% saying they had no opinion.

Of those who said they did sympathize with Tent City residents, many said they had "mixed emotions" though. One woman said she couldn't totally agree with what the (Tent City) residents were doing, "but nobody should have to live in a tent."

The Lincolnites questioned were the most united in their response to the second question. Approximately 78.5% said "no," Lincoln is not meeting its needs for housing for low income people.

Far fewer people said they had "mixed emotions" about the second question than about the first.

Six, or 10%, said they felt Lincoln is meeting its needs for housing and seven people comprising 11.5% said they had no opinion.

The final question brought responses typical when people are being asked about taxes, but 43 people representing 71.5% said they would be in favor of using some local tax money to help finance housing for low income groups.

Sixteen said they would be against local tax money being used and only one person questioned said he had no opinion concerning the use of local tax money.

Of the 43 who answered "Yes," many said they did so with reservations. A typical response was conditional to proper administration of the tax funds.

Several people offered that tax money could be diverted from the present cigaret tax which is being partially used to fund a new University of Nebraska-Lincoln fieldhouse to housing projects for low income groups.

Responses did not seem to be aligned with the location where the questions were asked as percentage totals did not vary significantly in the three locations.

Fremont Legion Post Asks Five Cents Damages

Fremont (AP) — Fremont's American Legion post and its commander have filed suit in Dodge County District Court asking for five cents in damages from a Fremont minister who has sued the post for $200,000.

The Legion and Commander Myron L. Carlson, in an answer to a suit filed by The Rev. Edwin Mehlhaff of the First Congregational Church, UCC, asked that Rev. Mehlhaff's petition be dismissed and the court uphold its suit asking for one cent each or alleged "false and defamatory statements" made by the minister.

Rev. Mehlhaff originally sued the Legion in connection with a letter written by Carlson protesting the minister's counseling of Fremont High School students on the draft. The Legion contends its letter was not written out of malice against the minister.

Wheat Group To Meet Here

An official meeting of the Advisory Committee to the Division of Wheat Development, Utilization and Marketing, Nebraska Agriculture Dept. will be at 9 a.m. Thursday in the conference room of the Terminal Building, 10th and O.

The meeting will reconvene on Friday if necessary to complete the items of business on the agenda.

Cars Auctioned

Thirteen abandoned automobiles impounded by the Lincoln Police Dept. were sold at auction Saturday. The sale netted $443.

Care Center Open House Set

County Welfare Director J. Earle Trabert announced that a public open house will be held from 1 to 4 p.m. Sept. 19 at the Child Care Center, recently opened in the former St. Elizabeth nurses' home on Lancaster Manor campus.

This is the child care service operated with federal welfare funds under joint auspices of county welfare and Family Service Assn. Until recently, it was located in Trinity Methodist Church's education building.

Building OK?

The State Building Commission will meet Sept. 1 to consider final authorization for construction of a State Health Dept. and Agriculture Dept. laboratory building.

Some folks bank by can. They dig right in and bury their savings. No interest. No security. And sometimes they forget where their bank is.

There's a better way to bank.

The better way is the National Bank of Commerce, where we're against strewing cans (and savings) around back yards. Anti-litter and pro-safety, that's us.

At NBC, your savings money makes money for you. Safely. So try one of the interest-earning savings plans at the Wonderful World of Banking, the National Bank of Commerce...the better way to bank.

The Wonderful World of Banking NBC

National Bank of Commerce

Main Bank, 13th and O Streets / Patio Office, 10th and O / Member FDIC

NewspaperARCHIVE®

By ROGER HIRSCH

If events continue as some would have them, one of the more lively and significant periodic government meetings would not be City Council or County Board, but the County-City Building Committee.

The committee has been meeting sporadically to discuss maintenance, repair, remodeling and other similar problems facing the building, now in its third year of existence.

Current members are Commissioners Kenneth Bourne and William Grossman and City Council representatives Helen Boosalis and Steve Cook. Commissioner Robert Colin and Mayor Sam Schwartzkopf would reportedly like to become members, which could prompt a City Council request to add another member.

Although of limited purpose, the committee remains virtually the only planned meeting of city and county officials to discuss common problems.

With the addition of the mayor and one or two others, some suggest the committee could evolve into a Interlocal Cooperation Committee — to discuss possible combination of governmental functions or services or similar pursuits of the county and city.

No permanent structure exists to discuss such possibilities despite the fact a recent poll indicated city and county residents felt strongly that Lincoln and Lancaster County should combine more services and government functions.

Such a phenomenon may be far in the future, however, as local governmental employes have suggested a spirit of cooperation between the county and city seems to be at a low ebb.

Infield Chatter

In the "Symbolic Signs of the Times" department, the city and Archer-Daniels-Midland (ADM) squared off in another endeavor outside cleaning up overloaded city lagoons the plant uses in northeast Lincoln.

The City Employes Assn. (CEA) girls softball team recently met an ADM team and defeated them 15-4.

Reports that infield chatter included "beat the dirty polluters" went unconfirmed.

'Temporary (?) Snow Fence'

What was described as a "three-year temporary snow fence" by City Councilman Steve Cook is likely to disappear from the edge of the north parking lot of the County-City Building.

At a recent meeting of the County-City Building Committee, architect Bill Schlaebitz explained the snowfence along the city-side parking lot was installed as a temporary measure, since the city had once anticipated proceeding with a second parking deck.

Rather than install a $3,000 permanent railing, said Schlaebitz, the city desired to install a temporary barrier. Now Schlaebitz has been asked to provide some figures for the committee's scheduled Sept. 14 meeting on the cost of a permanent railing.

'Just For Laughs'

One sure way for a county official to get his budget cut is to not have a reason — even a weak one — for a particular budget request.

Thus it was of some amusement when Register of Deeds Kenneth Ferguson — one of the more frugal-minded county officials — requested $1,000 for new equipment "just in case."

The commissioners immediately lopped off $500 and considered returning the request marked "just for laughs."

Judges May Be Borrowed

With a jury session coming up in September, and two district judges receiving medical treatment, at least one and perhaps two district judges from other Nebraska districts may be "borrowed" for the two-week session.

District judges may sit statewide, and despite the fact Lancaster's docket is up-to-date, the session is normally busy enough to warrant additional help.

45 Fairs, Herman Centennial On Tap

As the summer matures and the final harvest approaches, fairs have reached their peak in Nebraska. At least 45 counties will be holding annual fairs in the next two and a half weeks.

Herman will be celebrating its centennial Aug. 20-22, the last of four Washington County centennial celebrants. The three-day gala will feature the burial of a time capsule, visiting dignitaries and an automobile giveaway.

The list:

FAIRS, FESTIVALS

	August
Grant, Perkins Co.	15-18
Albion, Boone Co.	15-18
Arlington, Washington Co.	16-18
Auburn, Nemaha Co.	16-18
Spalding, Greeley Co.	16-18
Chambers, Holt Co.	16-19
Madison, Madison Co.	16-19
York, York Co.	16-19
Hastings, Adams Co.	16-20
Lincoln, Lancaster Co.	17-19
Weeping Water, Cass Co.	18-21
Orleans, Harlan Co.	18-21
Pierce, Pierce Co.	19-22
Hemingford, Box Butte Co.	19-22
Crete, Saline Co.	19-22
Valentine, Cherry Co.	19-22
Stanton, Stanton Co.	19-22
West Point, Cuming Co.	19-22
Culbertson, Hitchcock Co.	19-22
Thedford, Thomas Co.	19-22
North Platte, Lincoln Co.	19-23
Bartlett, Wheeler Co.	20-22
Herman Centennial	20-22
Sidney, Cheyenne Co.	20-23
Bloomfield, Knox Co.	21-23
Geneva, Fillmore Co.	22-24
Seward, Seward Co.	22-25
Syracuse, Otoe Co.	23-25
Eustis, Frontier Co.	23-25
Concord, Dixon Co.	23-25
Spencer, Boyd Co.	23-25
Holdrege, Phelps Co.	23-26
Kearney, Buffalo Co.	23-27
Springfield, Sarpy Co.	25-28
Lexington, Dawson Co.	25-28
Gordon, Sheridan Co.	25-29
Mitchell, Scotts Bluff Co.	25-29
Imperial, Chase Co.	25-29
Aurora, Hamilton Co.	26-29
Leigh, Colfax Co.	26-29
St. Paul, Howard Co.	26-29
Waterloo, Douglas Co.	26-29
Stapleton, Logan Co.	26-29
Lewellen, Garden Co.	27-29
Mullen, Hooker Co.	27-29
Central City, Merrick Co.	29-Sept. 1

Read Parade. You'll enjoy the entertaining and informative articles in this big magazine section of the "Sunday Journal and Star."

Merle McDonald Gets Doctorate

Merle B. McDonald is one of seven Western Michigan University students receiving a doctoral degree in commencement ceremonies today in Kalamazoo.

A native of Murdock, McDonald is a former Lincoln elementary school principal and a graduate of Nebraska Wesleyan University.

SUNDAY & MONDAY

Sears SPECIALS

Shop Sunday From 12:30 P.M. to 5:30 P.M. and Monday 9:30 A.M. to 9:00 P.M.

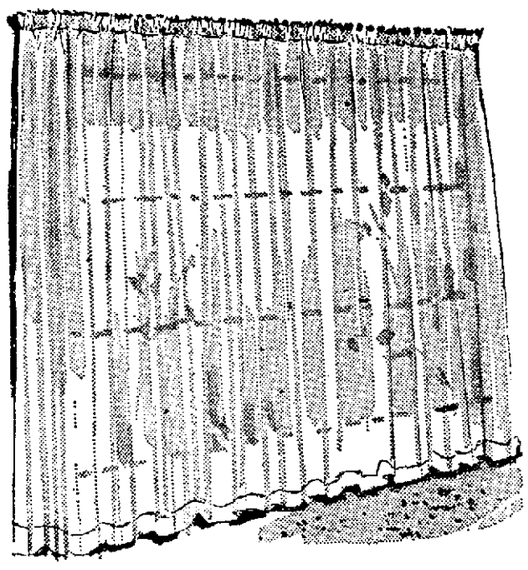

Entree Tailored Panel

Ready-Made Sheers

White, 40x81" only, polyester, Sheer Marquisette. Hang alone or use as underpanels with draperies. Little or no ironing; handwash; drip dry. Quality construction, elegance at a very low price.

Reg. $1.59 **99¢**

CPO Jackets

40% Acrylic, 35% Wool, 25% cotton, pile lining, soft warm orlon acrylic on cotton backing. Button front. Dry clean. Sizes 6-10.

Regularly $11.99

5.44

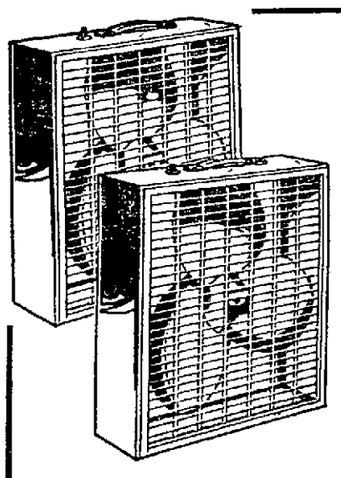

ALL FANS

20% to 40% Off

Reg. $9.99 to $74.99

Children's and Ladies'

Cotton

Canvas Shoes

Reg. $2.99

2 FOR $5

Girls' Double Knit Dresses

Perma-Prest®

Stripes and Solids

Sizes 7-14

2 for $11

Heavy Duty Shock Absorbers

5.99

Reg. $7.99

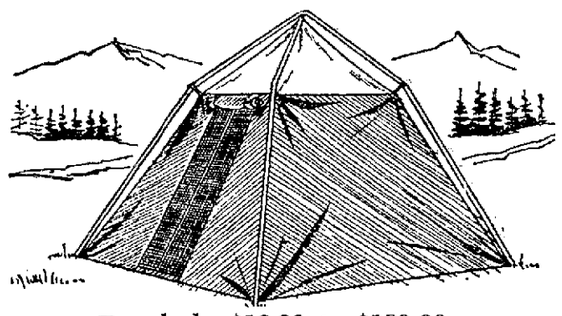

Regularly $13.99 to $189.00

Tent Clearance

20% to 30% Off

Clearance

Duck ....$1.39 yd.

Pique ....$1.29 yd.

Sailcloth ..$1.29 yd.

Spring-mode ..$1.59 yd.

Now 99¢

Portable AM Radio

AM pocket radio features handy carry handle and slide rule dial for easy tuning. Goes anywhere.

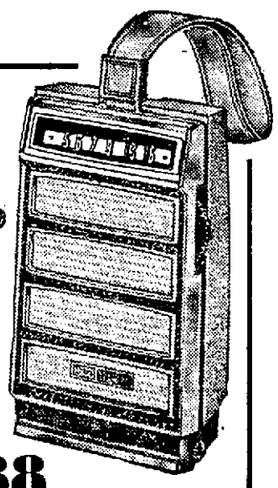

7.88

SLIM-LINE Refrigerator-Freezers

8.6-cu. ft. model only 20¾ in. wide

Sears Low Price

$178

SHOP AT SEARS AND SAVE

Satisfaction Guaranteed or Your Money Back

Sears SEARS, ROEBUCK AND CO.

Phone 475-2651 137 So. 13

STORE HOURS

Daily	Mon.-Thurs.	Sun.
9:30 A.M. to 5:30 P.M.	9:30 A.M. to 9:00 P.M.	12:30 P.M. to 5:30 P.M.

Friday & Saturday August 20 & 21

8 99¢ KING SIZE WALLET CREATIVE COLOR PORTRAITS FOR ONLY

PHOTO HOURS FRI. 9:30-8:30 SAT. 9:30-5:30

NO LIMIT

GET PICTURES MADE OF GRANDPA, GRANDMA, DAD, MOM AND ALL THE LITTLE ONES AT THESE SAME LOW PRICES!

Shugart STUDIOS INCORPORATED CREATIVE COLOR TM

SHUGART COLOR PHOTOS

Gateway Only

YOU'RE ALWAYS WELCOME AT Walgreen DRUG STORES

NEWSPAPERARCHIVE®

MONTGOMERY WARD DEPARTMENT MANAGERS'

DON'T MISS OUT ON THESE BARGAINS – VALUES GALORE

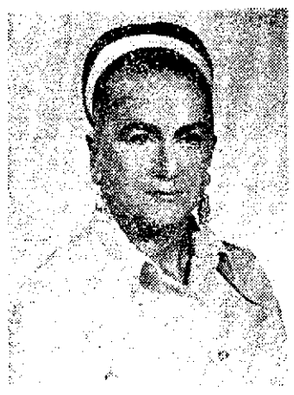

Merri Summers, manager of the new Junior Reflections Boutique offers this fabuluos buy to fashion minded shoppers:

PANT TOPS AND JEANS

The best pant top styles to go with the newest patn looks, S-M-L.

Great jeans for everyday wear in brand new fall colors. Sizes 5-13.

5.88

Reg. $7 and $8

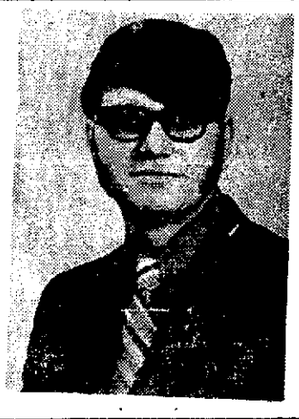

Jerry Crist says, "now is the time to get in on some real savings. For value, shop Men's Wear!

FLARE SLACK

Choose from vintage, brown, blue or gray in our great looking solid color twill flare slacks. Washable and permanent press in sizes 20-40.

6.88

Reg. 8.99

Lorraine Peltier asks you to stop by the Ladies Wear department and take a lookat this offer?

PANT SUIT

Beautiful fall colors and styles. Misses sizes 8-18, 100% polyester.

Machine washable. Choice of button or zip-up front.

12.88

Special Purchase

Ed Adair from Men's Furnishings and Work Wear offers this savings to the wise and thrifty shopper:

FLARE JEANS

Men's denim Western flare jeans, 100% cotton, belt loops, button front, patch pockets, sizes 29-38.

4.44

Reg. 5.99

Adelyn Olson has especially picked this bargain at a savngs for you during our grand opening:

POLYESTER DOUBLE KNIT

100% polyester, textured double knit fabric, assorted fancies and solids, 60" wide, washable.

3.88-4.88

Special Purchase

Joyce Loucks is pleased to present this fantastic buy from the Linen Department on the lower level:

MATTRESS COVER

Both twin and full size. Waterproof, clear vinyl, non-allergenic.

Buy now and save on this extra value.

99c

Reg. 1.99

Verda Williams is proud of her new department and asks you to stop at Children's Wear for this great buy:

GIRLS' DRESSES

Plaid dresses for fall—timely, terrific! Perfect fall fashion for school girls. Bright new styles and colors. 3-6X. Buy 3 and save.

3 FOR $7

Reg. 2.99

Connie Long, manager in Watches, Clocks and accessories personally chose this item at a savings for you:

LEGANT WATCH

Skin diver's watch, calendar, 17 jewel—Legant. American made case and band, Swiss movement.

19.95

Reg. 29.95

Ruste Beenblossom says, "Don't" miss out on this buy from Boys' Wear that I'm offering for Grand Opening."

HERRINGBONE FLARE JEANS

Solids, stripes. 50% polyester and 50% cotton in slim and regular sizes 6-12. Student sizes also. Reg. 5.99 488

3.88

Reg. 4.99

Darrell Wineinger says, "I've just reduced this fine item to celebrate our Grand Opening. Stop in and see our new store."

7 PIECE STAINLESS COMBINATION COOKWARE

This is our Excellence Award Cookware, tri-ply construction of two outer layers of quality stainless steel with an inner layer of carbon to assure even heat and cooking.

19.88

Reg. 36.34

Department manager, Dorothy Phipps, is happy to extend this savings to you while we celebrate Grand Opening:

BIKINI PANTIES

Nylon bikini panties, double fabric crotch Assorted colors. Ladies sizes S-M-L.

2 FOR $1

Special Purchase

Barb Luckens extends this savings to Ward Customers from the new Gift Wears Department. Don't miss it!

SCHOOL LAMPS

Save $2 on back to school lamps. 3 styles to choose from, Hi Intensity, Clamp on the bed lamps and fluorescent desk lamps. Two colors—beige and brass, black and chrome.

7.99

Reg. 9.99

Iris Johnson, manager in bras and girdles, invites you to stop in and take advantage of this Special Offer:

PANTY GIRDLE

Soft tricot brief panty girdle for sport wear and panty hose. White, black and beige. S-M-L-XL.

2.49

Reg. 3.50

Ann Orr says, "Satisfy that sweet tooth and save dollars too. Be sure to check this buy at the candy counter."

CHOCOLATE THIN MINTS

Delicious Brach's Chocolate thin mints in 8 oz. size box. So good for after dinner or any time you want to munch. Limited quantity.

39c

Reg. 59c

Jim Babcock says, "While we're celebrating our Grand Opening, you can celebrate over the savings in this item:"

BASKETALL SHOES

Men's and Boys' Super-Pro basketball skips. Choose white or black, suction grip rubber sole, machine washable uppers.

4.88

Reg. 5.99

Erma Wekesser invites you to stop by and see our newly redecorated catalogue department located in the northeast corner of the store on the lower level. During Grand Opening or anytime, take advantage of Wards famous, complete catalogue service.

And be sure to ask about our Money Saver Items, offered only at the catalogue desk.

GATEWAY **61st and "O"** **Phone 434-5921** **Free Parking**

NewspaperARCHIVE®
NewspaperARCHIVE®

CELEBRATE GRAND OPENING

MONTGOMERY WARD

Shop Sunday 12 Noon To 5 P.M.—Monday 10 A.M. To 9 P.M.

Evelyn Mart from Cosmetics is proud to offer this fine buy at a real savings to Wards Customers:

MINI SWINGER DRYER

It's lightweight and handy—portable hair dryer. Just the thing when you need that quick touch-up after a swim or shower. Handy helper on rainy days when those hair does are hard to hold.

9.44

Reg. 12.95

Elmer Purdy says, "Stop by the Furniture Department and be delighted with beautiful new displays and terrific bargains."

5 PIECE DINETTE SET

Round 36" table top of walnut wood grain plastic. Opens to 48" oval. 2-tone vinyl upholstery, chrome legs equipped with leg levelers.

$66

Reg. 89.95

Jim Mehan says, "This is an outstanding special for consumers who shop Wards during our Grand Opening."

ROOM SIZE RUG

100% polyester pile rug will fit any budget. Deep rich shag, practical tweeds or solid color textures. White, gold, orange, blue, green. 8½x11½.

19.88

Reg. 29.99

Dwayne Huelle from the Camera Department extends this Super Buy for Grand Opening. Buy now and save $100:

MAMIYA/SEKOR OUTFIT

Consists of 1000 DTL, camera 2x converter, 200MM lens and case. Picture taking can be a real joy with the right equipment and the results are great.

$249

Reg. 349.99

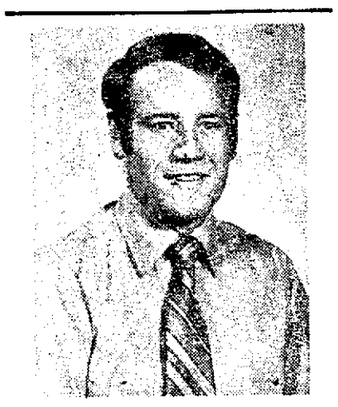

Jim Rowland, department manager in Sporting Goods says, "Go Big Red with this quality stadium seat from Wards."

STADIUM SEAT

Quality stadium seat of heavy duty, red viynl cover complete with big Nebraska "N". 1½ inch foam padded seat and sturdy steel frame.

3.88

Reg. 4.99

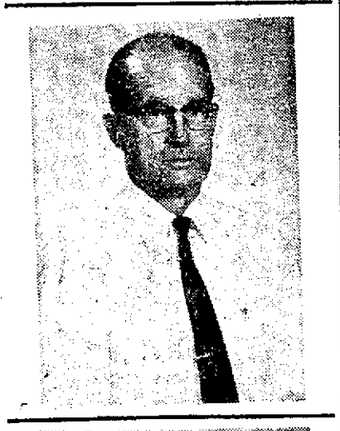

Will Hyde from our Hardware Department invites Wards' Customers to take advantage of this value . . . Save Now!

SANDER/POLISHER

Changes speeds to sand or polish: 3400 RPM sands wood or metal and 1800 RPM polishes autos, floors, etc. Includes polishing bonnet, aluminum oxide sanding discs. Has built-in tool rest and aux. handle.

29.88

Reg. 39.95

Ben Lovell says, "I'm lowering the price on my best paint and passing the savings on to you."

LIFE PAINT

Latex interior flat enamel, highly scrubbable, one coat coverage for years of beauty and colorful living. White and 800 colors.

7.99 gal

Reg. 10.99

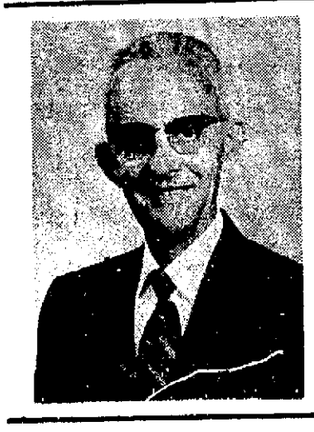

Don Winkler in Electrical invites you to come and see his new department offering this special value:

FLUORESCENT SHOP LIGHT

48" fixture with white enamel canopy. Comes with plug in cord and chain drops, or can be mounted directly to ceiling.

10.99

Reg. 17.98

Johnny Johnson, Plumbing Department Manager, is eager for you to see the special he is offering for Grand Opening:

VANITY, TOP AND BOWL

24" white classic vanity with gold accent wood cabinet and one piece cultured marble top with bowl.

$98

Reg. $134

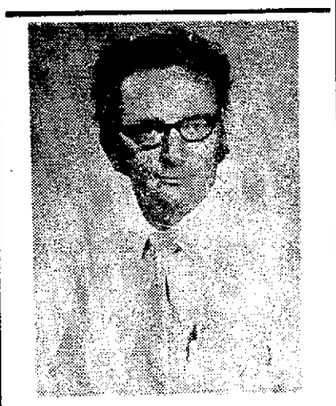

Roger Pieper says "Wards Building Department is anxious to pass this savings on to our customers."

CEILING TILE

Plain white 12"x12" ceiling tile, 64 to a carton is fire resistant vinyl covered. It's easy to clean, does wonders for any room.

9c sq ft

Reg. 16c

Gene Howe says, "End your storage problems today and save money, too. Check for this value in the Garden Shop."

STEEL STORAGE HOUSE

10x10 ft. steel storage building. Distinctive woodgrain finish doors open 51". 29' of 4" wide shelving is included. Interior is 10'-2"x9'7". 78" tall. Easy to assemble.

$134

Reg. $184

Mac MacNabb says, "Now is the time to get a really good buy on a Signature® Freezer from Montgomery Ward."

CHEST FREEZER

23 cubic foot chest freezer holds 800 pounds of food. Two lift-out baskets, lock and automatic interior light.

199.88

Reg. 249.95

George Gerard is presenting this price reduction to celebrate our Grand Opening. Don't miss out on this one:

PORTABLE B/W TELEVISION

44 sq. in.—9" diagonal measurement, ivory plastic cabinet with walnut trim. Recessed handle, 3" speaker, keyed AGC, 2 IF stages.

59.88

Reg. 79.95

Nick Pappas – Truck Tire Manager – has personally selected for the Grand Opening the Money Maker®, small truck tire for vans, pick-ups, panels and campers. Pricing may be found on the sporting news page in today's paper. Open 8:00-5:30 Monday through Saturday.

Don Leach – Auto Tires – "We have chosen for our Grand Opening Special our most popular tire, the HST®. We feature fast free mounting. See today's ad on the sporting news page for pricing. I solicit your tire business and will strive to please you."

Jerry Lovgren in Automotive Supplies want to sell you his special offer. You can really save on this one!

S.T.P.®

New improved oil treatment. Add to your oil and it makes your engine run smoother, cooler, quieter, longer.

88c

Reg. 1.60

Open A Wards Charg-All Credit Account Now—Enjoy The Convenience Of Charge-Card Shopping

NewspaperARCHIVE®
NewspaperARCHIVE®

UNO Expansion Opponent Talks

Omaha (UPI) — Mrs. Norman Batt, president of the Citizen's Action Assn., will discuss the group's opposition to the westward expansion of the University of Nebraska at Omaha at the Monday luncheon meeting of the Chamber of Commerce Goodfellowship Club.

Union, Spencer In Agreement On 'Concepts'

By United Press International

A union spokesman reported Saturday "concept" agreements have been reached on localized issues in a dispute which has idled 250 workers at four Spencer Foods Inc. plants since May.

Jeff C. Spahn, business agent for Local 106 of the Amalgamated Meat Cutters and Butcher Workmen of North America, AFL-CIO, made the report after returning to Lincoln from negotiating sessions being held at Sioux City, Iowa.

The strike has idled workers at plants in Schuyler, Neb., Sioux Falls, S.D., Hartley, Iowa, and Spencer, Iowa.

Spahn said negotiations will resume on Wednesday.

Pardon Hearings For Four

The State Board of Pardons has scheduled four cases for clemency hearings at 10 a.m. Thursday, Sept. 9, in the governor's hearing room at the Capitol.

Penitentiary inmate Kermit Keeshan, 30, Albion, will be considered for a commutation of sentence for two concurrent life terms given in 1958 for second-degree murder in the shooting of two high school students. If granted a commutation — recommended earlier by the State Board of Parole — Keeshan will be eligible for future parole.

Two men will be considered for full pardons from felony convictions:

Arthur L. Andersen, 28, California, who served a one to three-year term for no account check and violation of bench parole from Dodge County, beginning Oct. 1960.

Clarence Kidd, 56, California, who served a three-year term for statutory rape from Thayer County beginning in Aug. 1935.

Also to be heard is one applicant for full pardon from a misdemeanor conviction.

Daily Record

POLICE ACTIVITY

Arrests	30	Juveniles	8
Accident, Car	4	Sex Crimes	0
Bad Checks	0	Stolen Cars	0
Bites	0	Thefts	3
Drunks Jailed	10	Vandalism	3
Jail Census	82		

VITAL STATISTICS

Births ..... 6 Deaths 8

FIRE ACTIVITY

Alarms	1	Non-Alarm	
False Alarms	0	Runs	0
Rescue Calls	2		

Alarms-Resuscitator

4:16 p.m., Bowling Lake, resuscitator.

7:00 p.m., 1840 West Q, resuscitator.

8:45 p.m., Touzalin-Ballard, car fire, no report.

Accidents-Hospitalized

48 — **South to Newton** (3-car), **Lori G. Sorenson**, 33, 3319 So. 46; **Harold E. Eno**, 68, 4110 So. 51 (hospitalized); **Lois M. Jackson**, 59, 5025 Normal.

48 — **Leigton** (rear end), **Dale E. Smidt**, 41, 1844 So. 50 (hospitalized); **Kenneth F. Whitman**, 26, 1151 Adams; **Florence A Schmidt**, 37, 1844 So. 50 (hospitalized).

56 — **Wilshire to Vine** (car pedestram), **Donna J. Katt**, 27, 7210 Kearney; **Jay L. Dell**, 5, 915 No. 56 (hospitalized).

Births

BRYAN MEMORIAL

Egr, Clarence (Nancy Schultz), Craig, girl, Aug. 14.

Knauber, Harold (Patricia), 2903 No. 42, boy, Aug. 14.

Berg, Neil (Judy), 4325 Judson, girl, Aug. 14.

LINCOLN GENERAL

Ellis, Richard (Sandra Moeller), 7931 Steinway, girl, Aug. 14

Johnson, Dean (Deborah Davidson), 2734 So. 11, Apt. 10, boy, Aug. 14.

Givner, Nathaniel (Donna Eisenberg), 2901 No, 56, boy, Aug, 14.

Story, Briggs Win Promotions In Roads Dept.

The Nebraska Department of Roads has announced two men with some 41 years of total service to the Department have been promoted.

Carroll J. Story has been appointed director of liaison services. Office of Development in the Department of Roads. Story has been with the Nebraska department for 24 years and prior to assuming his new post, was the director of research and administration.

Fred W. Briggs, who has been with the Department of Roads since 1954, has been appointed chief of right-of-way layout and design, Roadway Design Division, Office of Design. He has served the Department of Roads as a surveyor, draftsman, appraiser, chief negotiator and assistant director of the division.

LEARN INCOME TAX PREPARATION from H&R BLOCK

BASIC AND ADVANCED CLASSES START SOON! ENROLL TODAY!

Here's your opportunity to learn basic or advanced income tax preparation from H&R Block, America's largest tax service. Thousands are earning good money in the growing field of professional income tax service. Enrollment open to men and women for all ages. Job opportunities for qualified graduates. Send for free information and class schedules TODAY.

ENROLL NOW! Classes Start September 13

1505 North Cotner Phone: 434-2605

H&R BLOCK 1505 North Cotner 434-2605

Please send me free information about your tax preparation course. I understand there is no obligation and no salesman will call.

Check one: ☐ Basic Course ☐ Advanced Course 815 1

Name ____

Address ____

City ____

State ____ Zip ____ Phone ____

CLIP AND MAIL TODAY

JOURNAL-STAR WANT ADS BRING RESULTS—473-7451

Your Horoscope

Jeane Dixon

FOR MONDAY, AUGUST 16, 1971

LEO

Your birthday today: This year is like a bridge from the past to a broader future — a training phase of your life. Select worthwhile studies, improvement programs. Home life is better as stronger emotional ties form subtly. Today's natives have a special knack for handling money, may develop and champion a serious cause for many years.

ARIES (March 21-April 19): Set your own standards, begin fulfilling a normal quota. Nobody can really see your strength and limits accurately. Write your own ticket.

TAURUS (April 20-May 20): For you the week doesn't really begin until tomorrow. If you must work today, keep to a minimum routine.

GEMINI (May 21-June 20): Whatever and where you've promised, do all you can to make matters even. Friends and relatives are particularly sensitive to minor misunderstandings.

CANCER (June 21-July 22): Place emphasis on patience and tact. Friends must realize you are holding confidences very well on all sides and not likely to spill them.

LEO (July 23-Aug. 22): Let the week begin before you start pushing any serious rearrangement.

VIRGO (Aug. 23-Sept. 22): Being plain-spoken and definite moves you a long way towards your goals. Accidental social contacts provide possible fresh connections.

LIBRA (Sept. 23-Oct. 22): While this complex week unfolds, put in the day returning favors, redeeming obligation, tidying up in general.

SCORPIO (Oct. 23-Nov. 21): Leaving glamor and publicity aside, select the basic tasks that really count, pitch in and get as much done on them as you can manage.

SAGITTARIUS (Nov. 22-Dec. 21): Your more important acts now relate to the welfare of your community — see that they are genuinely constructive.

CAPRICORN (Dec. 22-Jan. 19): There's no way to prepare for surprise, shock at finding strangers, unexpected visitors mixed right into your pet projects

AQUARIUS (Jan. 20-Feb. 18): Today with its bustle should satisfy you. Get out of being set; meet others who work in your field.

PISCES (Feb. 19-March 20): Your impulse for movement, an urge to go places gains sympathy, cooperation.

Copright 1971: By The Chicago Tribune

Loans Approved

Washington (AP) — Rep. Dave Martin, R-Neb., has announced the approval of higher education loans funds totaling $376,154 to five Nebraska college — Chadron State College, Hastings College, Kearney State College, Nebraska Western College and North Platte College.

East Hills 1700 SOUTH 70TH

ENJOY THESE FAMILY DINING SPECIALS THIS WEEK

Monday and Tuesday

4-Pc. Chicken Dinner

Enjoy chicken as you like it . . . tastefully prepared with the choicest of spices and herbs . . . A complete dinner 1.75

Wednesday

Complete Prime Rib Dinner

The gourmet's delight . . . the finest of beef . . . generous portion served as you like it . . . Complete dinner 3.50

Thursday

16-Oz. New York Steak

Choice beef char broiled to perfection . . . served as you like it. Big 16 Oz. portion . . . Complete dinner 3.95

Appearing Nightly The Bill Grassick Trio

East Hills 1700 South 70th 488-0929

BRANDEIS...BETTER for fine cosmetics

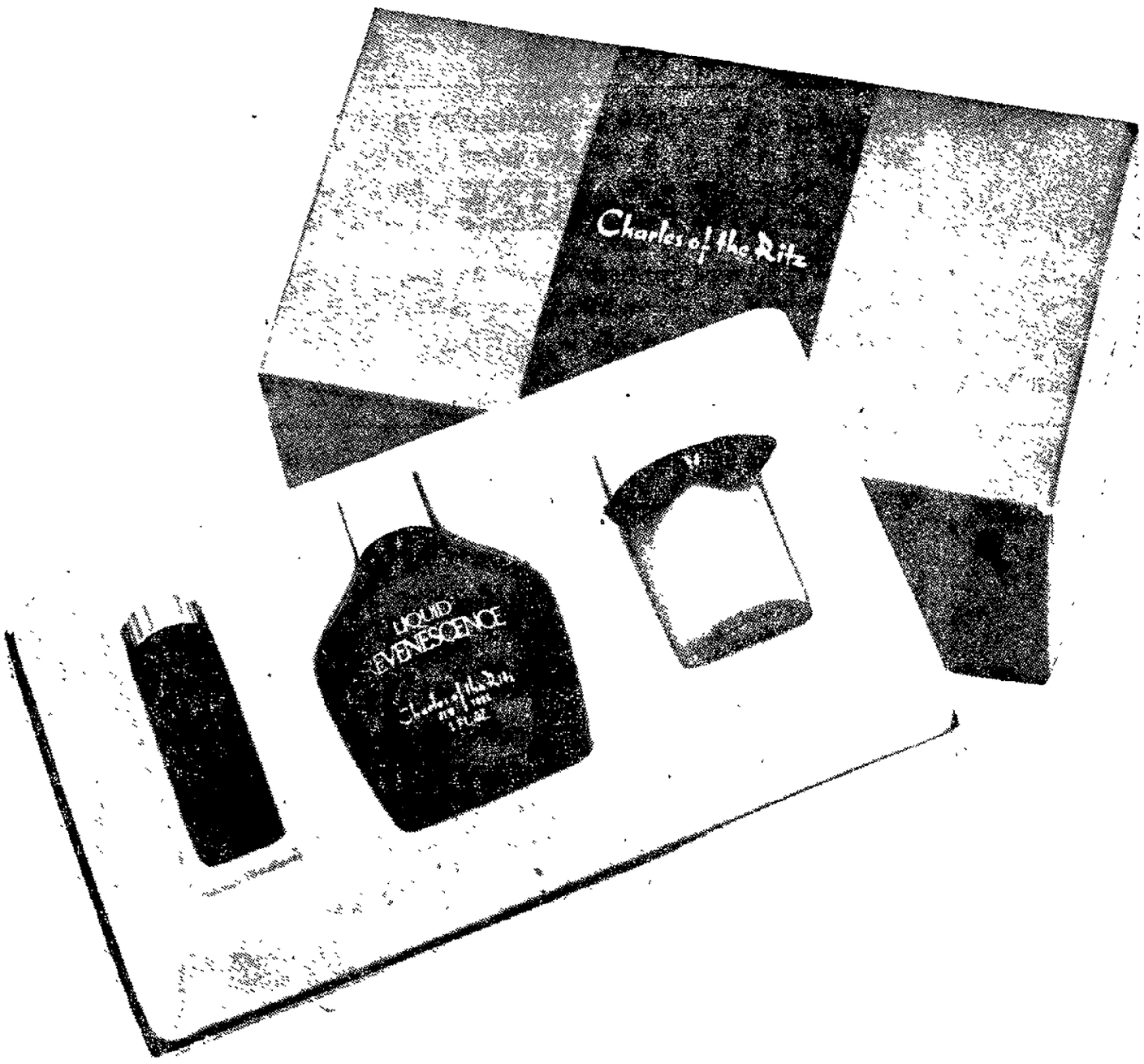

Make a 5.00 minimum purchase from Charles of the Ritz and what do you get? The Face Maker Kit as a bonus, compare to 11.25!

Whatever you buy from the Charles of the Ritz collection of makeups, treatments and fragrances is bound to be pleasing. You will be pleased with this beautiful bonus, too! With your 5.00 minimum purchase goes The Face Maker Kit, containing Liqui-Cream® lipstick, a super-creamy column of moisture-filled color in Plush Pink; Liquid Revenescense®, a fine all-day moisturizer, that keeps your makeup fresh and clear for hours; Liqui-Creme® foundation, sheer, luminous liquid face color, sand shade, that goes on smoothly to make your skin look like silk velvet. All three of these lovelies are your bonus, with your 5.00 minimum purchase. Can't come in? Telephone 477-1211 or use the mail order coupon. Charge your purchase.

J. L. Brandeis and Sons, Lincoln, Nebraska 68508
Please send me the following Charles of the Ritz items:

Revenescence the all-day moisturizer
☐ Liquid for normal-to-dry-skin 7.50 ☐ 12.00 ☐ 15.00 ☐ 20.00 ☐
☐ Cream for dry-to-very-dry skin 7.50 ☐ 12.00 ☐ 20.00 ☐
Revenescence Moisture Glow a gentle merger of moisture and colour
☐ Liquid for normal-to-dry skin 7.50 ☐
☐ Cream for dry-to-very-dry skin 7.50 ☐
Pink ☐ Peach ☐ Rose ☐ Eggshell ☐
Mask Revenescence brightening, moisturizing skin toner 6.50 ☐
Lip Pommade Clear Gel lip colour 3.75 ☐
Pompeach ☐ Pompink ☐ Pombronze ☐
Pomred ☐ Pomfrost ☐ Brandywine ☐
Eye Shadow Pommade CremeGel eye colour 5.00 ☐
Sunshine ☐ Apple Green ☐ Smokey Blue ☐ Green Celery ☐
Softshine ☐ Eggshell Blue ☐ Misted Mauve ☐ Soft Peach ☐
Opalshine ☐ Fresh Aqua ☐ Soft Violets ☐ Brandy Beige ☐
Cheek Pommade ClearGel blush colour 5.00 ☐
Clear Pink ☐ Bare Peach ☐ Sheer Rose ☐ Crystal Amber ☐
Liqui-Creme Lipstick creamy, moist colour 3.75 ☐
Freshly peach ☐ Crushed Coral ☐
Lush Red ☐ Pretty Rose ☐ Other shade _____
Liqui-Creme Foundation sheer but hides flaws 10.00 ☐
Natural ☐ Pink ☐ Sand ☐ Rose ☐ Suntan ☐
Ivory ☐ Peach ☐ Beige ☐ Tawny ☐ Earthen ☐
Feather Touch Translucent Powder won't change makeup colour
Pressed 3.50 ☐ Loose ☐ 5.00 ☐
Firmessence 770 Daylight Wrinkle Lotion our super-rich moisturizer that helps prevent dryness caused lines 10.00 ☐
Ritual Re-Moisturizing Night Treatment extraordinarily beneficial overnight face cream 8.50 ☐ 15.00 ☐
Feather Touch Cleanser for normal and sensitive skin 5.50 ☐ 8.00 ☐ 12.50 ☐
Skin Freshener mild lotion to complete cleansing 5.50 ☐ 8.50 ☐
Eye Oil Treatment Stick minimizes expression lines 5.00 ☐
Throat Cream Concentrate extremely lubricating stick 6.00 ☐
Ritual Cologne light refreshing spray of scent 5.50 ☐
Ritual Bath Oil transform bath water into a beauty treat 7.50 ☐
Ritual Bath Lotion scented skin silkener 5.00 ☐
Ritual Bath Powder fluff on after bath or shower 6.00 ☐

☐ Check ☐ Money Order ☐ Charge, Account Number.....

Name .....

Address .....

City .....State .....Zip .....

Please include 60c for postage and handling for first item, 15c for each additional item. Nebraska residents please add 2½% sales tax, Lincoln residents 3%, Omaha residents 3½%.

Cosmetics main floor

fabrific® FABRIC CENTERS

THE HEAT IS ON FOR SUMMER AND FALL

FABRICS

Sale Prices good thru Wednesday.

45" WIDE PLAID Sportswear POLYESTER COTTON PERMANENT PRESS $1.59 YARD

100% DACRON® POLYESTER DOUBLE KNITS

60" WIDE 1 TO 5 YD. LENGTHS. THE NEWEST HOT FASHION ITEM! YEAR AROUND WEIGHTS. $2.99 YARD

ON BOLTS! TWILLS • BUCKLES AND OTHERS! $3.99 YD.

OUR VERY BEST! $4.99 YD.

NOVELTY COTTON FLANNEL MACHINE WASH DRY • 45" WIDE 59¢ YD.

ROBE FLEECE 60% Arnet Triacetate — 40% Acetate • Soft, cuddly finish • Machine Wash • 54" Wide only $1.69 yard

YARDS AND YARDS OF ELASTIC • ¾ inch wide • Hundreds of uses • Fantastic savings at only 14¢ yd

A favorite for back to school! Solid and printed KETTLE CLOTH 50% dacron—50% cotton Completely perma Press 45" wide. Finest quality full bolts. $1.99 yard

fabrific® FABRIC CENTERS

Meadowlane store 932 North 70th. Open 9:00 A.M. thru 9:00 P.M. Monday thru Saturday

2437 S. 48th store 9:00 A.M. to 9:00 P.M. Monday thru Thursday 9:00 A.M. to 6:00 P.M. Friday and Saturday Open 1:00 P.M. 'til 6:00 P.M. on Sunday

NewspaperARCHIVE®

NEBRASKA landMarks

Veterans have been informed that if they are planning to go to school this fall they should initiate paperwork immediately to insure **GI Bill** educational benefits will be received when classes begin.

The number of cattle on feed in Nebraska feedlots as of Aug. 1 has been estimated at 4% below the same time last year and 6% below last month.

Regional Veterans Administration Director **C. W. Nixon** has said mobile homes and lots for them may be purchased under the GI loan program.

Omaha Area

All proceeds from a dance at St. Lukes Methodist Church Aug. 26 sponsored by the **Greater Omaha Youth Association for Retarded Children** will be used to further that group's work.

The **Omaha Public Power District** would like to have **Union Pacific** construct a one-mile stretch of railroad so that coal need not be transferred to the **Chicago North Western Railway** (C&NW) for delivery at the North Omaha Power Station but C&NW doesn't like the idea and may tie up the project with an objection to the Interstate Commerce Commission.

Northeast

New officers of the **Northeast Nebraska Press Assn.** elected at the group's meeting Friday are Dick Lindberg, West Point Republican, president; Ken Kauffold, Dodge Criterion, vice-president; and Ted Huettmann, Wisner News-Chronicle, secretary-treasurer.

Platte Valley

What's **Capt. Brian Kaufman's** line? The son of Mr. and Mrs. Harold Kaufman, Elm Creek, has been assigned as a navigator with the "hurricane hunters" stationed at Ramey Air Force Base in Puerto Rico.

Sandhills

Officials at the **Burwell Rodeo** report the biggest horse show ever, despite the quarantine on horses over much of the nation. They also reported that because the rodeo stock contractor from Oklahoma was unable to supply horses, some of the stock had to be brought in from Colorado and North Dakota.

Panhandle

Minatare will be home of Canadian Colossal, a $1 million, 2,500-pound nine-year-old **Angus bull**, believed to be the most valuable sire in America, after Aug. 29.

The summer theater at the **Post Playhouse at Fort Robinson** will close with four performances of the popular musical "I Do! I Do!" Wednesday through Saturday. The playhouse is sponsored by **Chadron State College.**

Wild West Show Plans Special Performance

North Platte—Montie Montana Jr., producer of the Buffalo Bill Wild West Show in North Platte, announced a series of special guest performances for the coming week.

Today's 2 p.m. matinee will have as guests handicapped children. Schools and associations for the handicapped are invited to bring the children.

Membership in any Nebraska farm organization will be sufficient for admission for Tuesday's 8 p.m. performance. Friday, those people who attended any performance of the original show which ran last in 1913 will be admitted free.

Saturday's show is "Boys Day" with invitations being issued to boy's homes in Nebraska for the matinee.

Next Sundays matinee will be Indian Day with Nebraska Indians admitted free.

After the show's month-long run in North Platte, it will travel to Arizona, through California and the West Coast and on to Europe.

Tifereth Israel Sponsors Meet

Tifereth Israel Synagogue Sisterhood will hold a board of directors orientation and learning session at the Nebraska Center Monday.

Steinhaus

Mrs. Henry Steinhaus of Kansas City, Mo., will be guest discussion leader for the all-day conference. She is an accredited discussion leader for the Jewish National Women's League and is vice president of Program and Education of the South District (Midwest Branch) of the National Women's League.

BRANDEIS...BETTER for college

It's the Weather Bound suede put on!

Fake suede coats turn to the ethnic look. It's Weather bound's way of introducing the bogus brocades. Zipper front pant coats with rayon facing and cotton backing. Water repellent and stain resistant too. Ideal for winter wear with warm quilted lining. Taupe color in sizes 8-12, **60.00.**

Coats second

Skirts skim the boot tops for the now approach to fall fashion

A flash of leg, a dash of poncho fringe with hot pants and you've got the big look for fall '71! Boot-skimmer skirts! Sizes 8-16. (a) Double knit acrylic button-front pleat skirt in taupe or burgandy **13.00** (b) Glenn plaid, fringed wrap-around in brown or navy, **11.00.** (c) Herringbone tweed, zip front skirt in black or brown, **8.00** (d) Bonded acrylic poncho plaid skirt in black/rust or red/green, **12.00.**

Sportswear main

Nina boots kick off great looks for fall

Crinkle patents with side straps top the boot show! Nina does it with a new high in black, brown, navy, red or white, **18.00.**

BRANDEIS FASHION SHOES main

We Give S&H Green Stamps the same day.

BRANDEIS #1

NewspaperARCHIVE®

2 Goals In Drive

Immunization Surveillance

By BESS JENKINS

Beginning this September, the State Health Dept. immunization staff will be carrying on periodic correspondence with parents of all 3- and 18-month-old Nebraskans as well as with all elementary schools.

Two goals could be reached eventually through what immunization coordinator Bill Pack calls the department's first full-scale, continuing surveillance campaign:

With parent and school reporting cooperation, the department should be able to establish an official current record of the degree of immunization or protection of all children from certain childhood diseases.

If the mail campaign is successful in encouraging parents and schools to see that children are properly immunized during pre-school years, it could sharply reduce or virtually eliminate need for crash mass clinics.

Such clinics with federally-provided vaccine protection against red measles (rubeola) and German measles (rubella), in cooperation with county medical societies and schools, have kept Pack busy since the U.S. Public Health Advisor was assigned to Nebraska two years ago to be the department's first immunization coordinator.

Surveys

Random immunization surveys made by Pack and his staff earlier this year in Lexington, Gering and Scottsbluff showed satisfactory but not desirable levels of protection for the average child between his 1st and 14th birthdays.

Pack said his experience in the three city survey supports need for an immunization record card which will go out in the department's first letter to parents of the three-month-old child.

A second letter with questionnaire return card will go to the same families when their child reaches 18 months of age. In this first year, Pack said such questionnaires also will go to families with 18-month-old children to expedite the surveillance gathering by use of state government's data processing.

All Nebraska elementary schools also will receive immunization record forms to be sent home with each child. Another form due Nov. 1 in Pack's office from school officials will show the number of kindergarten or first grade (pupils) students surveyd, and how many are fully, inadequately or not immunized at all against diptheria, tetanus, pertussis (whooping cough), polio, measles, rubella, smallpox, mumps and others. It also provides for a report on tuberculin skin testing results.

State Health Director Henry Smith notes the department recommends each child be completely up-to-date on immunizations before entering school.

Permissive state legislation passed in 1967 give school boards the right to enforce such immunizations, Pack said. He observed few if any, however, have exercised this right but use the persuasive highly recommended route.

Pack said Nebraska is one of the few remaining states not embarked in this surveillance mail campaign, with one exception —Douglas County. He said that county will continue its earlier-established program independently through the Omaha-Douglas Health Dept.

BONUS

*KODAK COLOR FILM

REPLACES EACH KODACOLOR ROLL DEVELOPED

Sizes: 126-127-620 35 mm (20)

*6 Negatives Printable to Quality

Calendrite-Hallmark

CAMERA-CARD & PARTY SHOP
1211 O ST., Downtown Lincoln

Wanek's august OF CRETE

COLOR Sale!

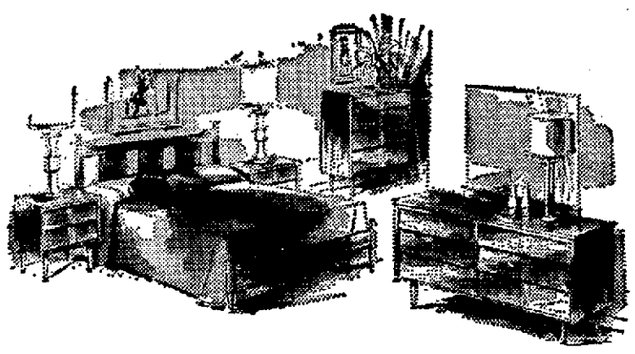

$209.90 CONTEMPORARY 3 PC. BEDROOM GROUP

Beautiful Walnut finished double dresser, tilting mirror, chest and full size panel bed and frame. Clean, modern styling, dust proof and center guided drawers.

Sale Price $138

BUY DIRECT FROM WANEK'S HUGE WAREHOUSE & SHOWROOM AND SAVE!!

TODAY 1-6

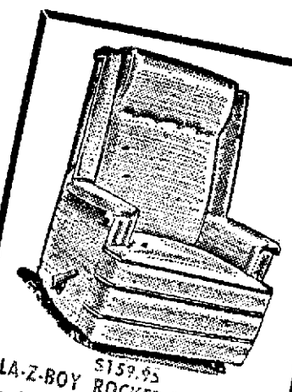

$159.95 LA-Z-BOY ROCKER-RECLINER

So irresistibly comfortable—so tastefully styled — Select from Durable Naugahyde Covers in palm leaf Black, Chestnut, or Gold.

Sale Price $98

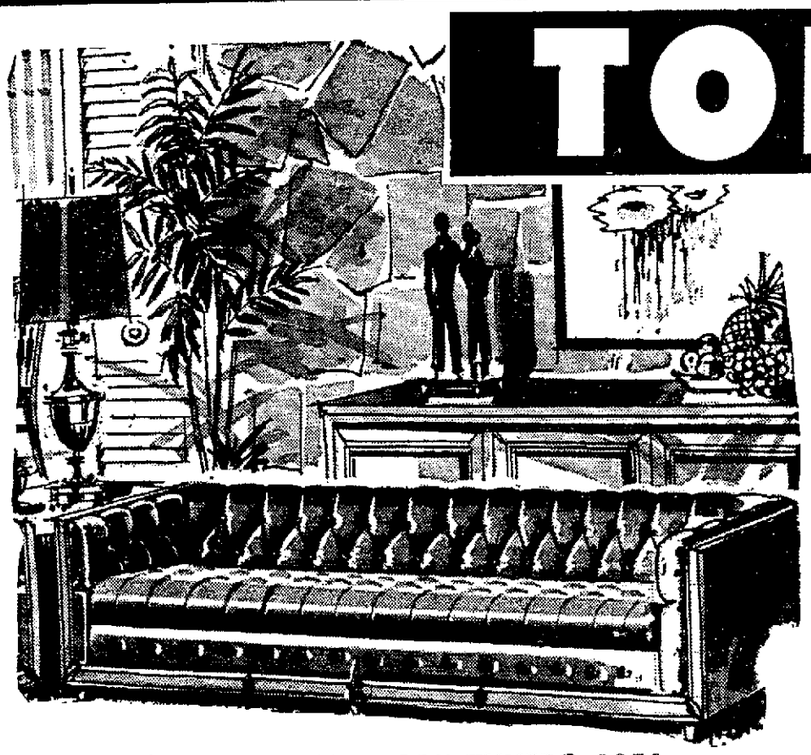

$259.95 VELVET 98" TUXEDO SOFA

Tufted seat and back — Mounted on ball casters. Beautiful gold velvet.

Sale Price $138

IN ADDITION

OUR NEW SHOWROOM ADDITION SALE!!

HUNDREDS OF ITEMS . . . ODDS & ENDS, DISCONTINUED LINES, MIS-MATCHED SETS

★ LIVING ROOMS
★ DINING ROOMS
★ DINETTES
★ BEDROOMS
★ BEDDING
★ OCCASIONAL TABLES
★ COLOR TV
★ APPLIANCES
★ LAMPS

IN THE FINEST BRANDS . . . ALL IN ONE 12,000 SQ. FT. ROOM, AND ALL PRICED TO SELL QUICKLY!!

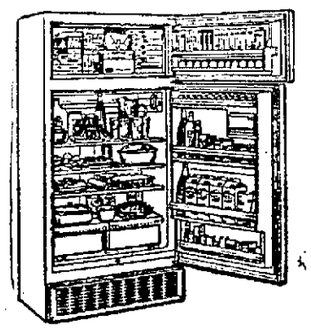

$319.95 HOTPOINT 14 CU. FT. REFRIGERATOR

Automatic defrost, 2 door model — White. Also in stock for immediate delivery Avocado and Harvest at slightly higher price.

SALE PRICE $198 w/t

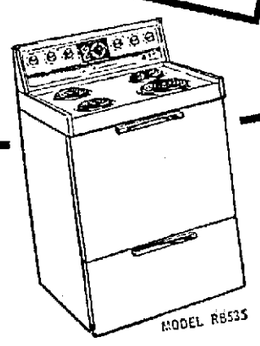

MODEL RB535

$279.95 HOTPOINT 30" ELECTRIC RANGE

Attractive back control panel with clock and automatic timer. White only. 12 to sell!

Sale Price $148 w/t

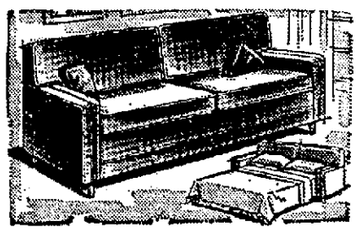

$269.95 SIMMONS HIDE-A-BED

Modern, Thin Arm Style, Foam cushions, Innerspring Mattress, Green or Brown cover.

Sale Price $158

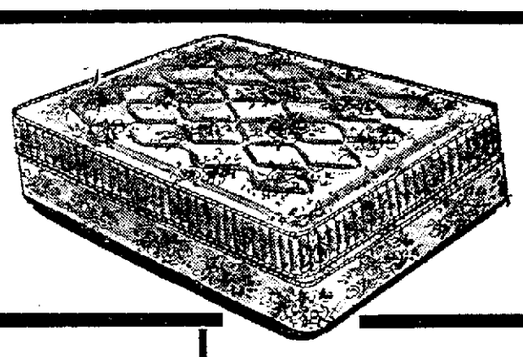

$59.95 SIMMONS DELUXE MATTRESS OR BOX SPRING

Quality Simco-Rest, firm spring unit plus layers of soft padding will give years of restful sleep. Quilted Scotchgard cover.

Sale Price $47

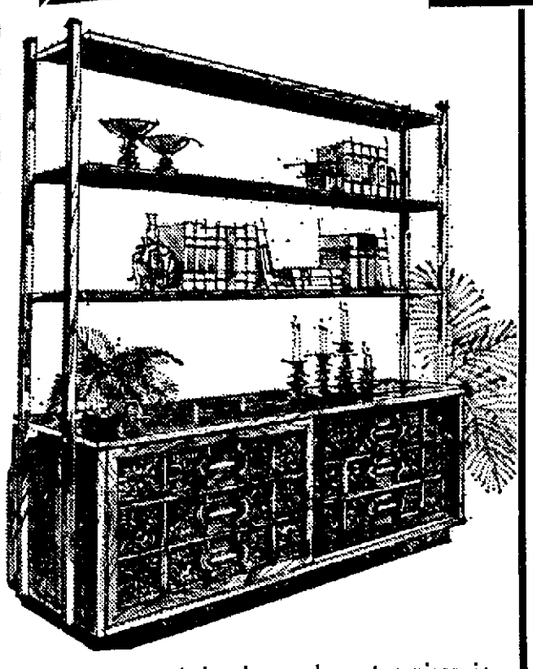

ROOM DIVIDER. A handsome decorator piece in Spanish Oak color with open shelves, door storage and sturdy metal supports. Measures a generous 48" x 16" x 60".

Sale Price $37

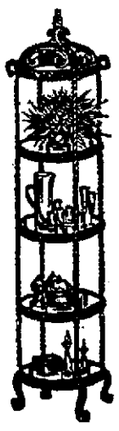

$79.00 SPANEXICO Round Etagere

Fashionable round curio crafted of heavy wrought iron. Interwoven, scrolled & delicately twisted to artistic beauty. Rises to a full 72" high & will hold your most precious art objects. Glass shelves.

Sale Price $38

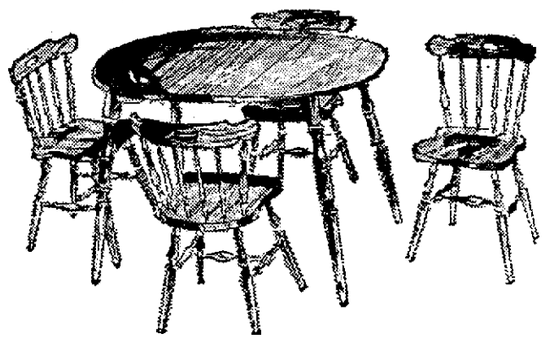

$189.95 COLONIAL 5 PC. DINING ROOM GROUP

42" round table with extension leaf. Mar resistant top, 4 sturdy mates chairs. Maple finish.

Sale Price $128

CHARGE ACCOUNTS WELCOME!

$499.95 RCA COLOR TV

Low, low price for big screen color console — Modern style walnut finish cabinet.

Sale Price $388 w/t

$89.95 MONTCLAIR SWIVEL ROCKER

Deep cushioned high back, skirted, heavy tweed fabric in your choice of gold, avocado or melon.

Sale Price $58

50,000 YARDS OF CARPETING

From 1.88 Sq. Yd. to 9.88 Sq. Yd.

NOTICE: Home builders, Contractors, Apt. House owners, Architects, owners of Office Buildings . . . NOW you can buy long wearing commercial & decorative carpeting direct from Wanek's warehouse & showroom at distributor prices.

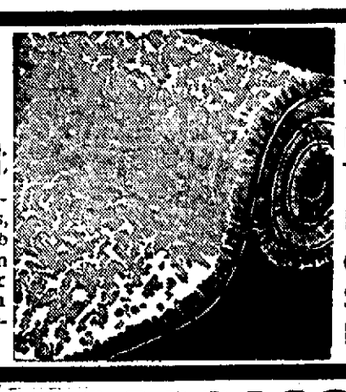

FREE PARKING AT THE DOOR
EXTRA SALESMEN TO ASSIST YOU
DELIVERY ANYWHERE
COMPLETE DECORATING SERVICE, CUSTOM DRAPERIES

Wanek's of Crete

East Edge of Crete on Hwy. 33 Ph. 826-2151 Crete, 435-6501 Lincoln

COLOR

NewspaperARCHIVE®

Homes Pages 1-2
Want Ads Pages 3-10

House of the Week

Ranch Has Western Atmosphere

By Associated Press

If you want luxury living in a Western atmosphere, this latest House of the Week (L10) is for you.

It's a rugged, low-slung, rambling Western ranch. An angled plan was used by architect Rudolph A Matern to accentuate the rambling aspect of the house.

Horsehide-covered door and steer horn door pulls are among the Western touches on L-10.

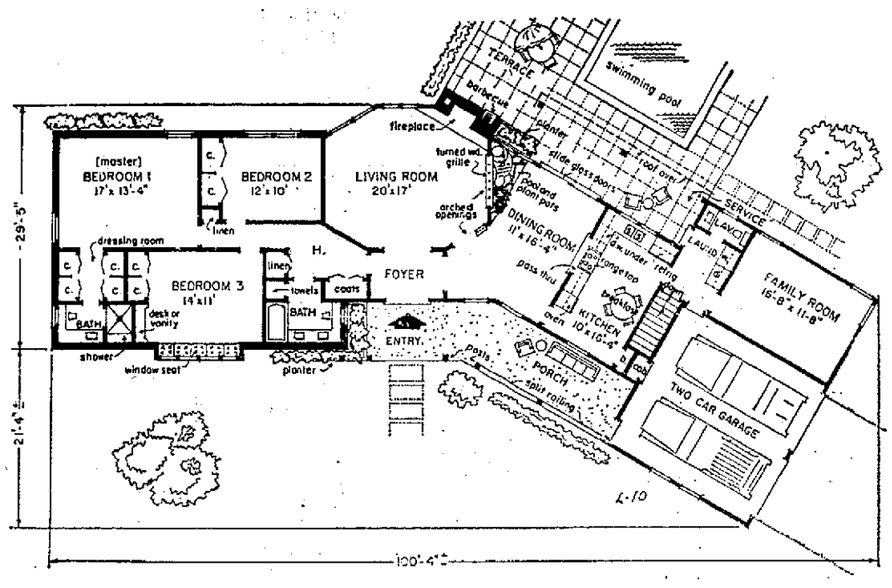

L-10

The front porch is a huge 32' long and complements the front entrance; double posts frame the opening. Inside, the large foyer introduces a visitor to exceptional living interest. A large octagonal living room lies to the rear with a two-sided window wall allowing a full view of the rear lawn. The adjoining wall is the stone fireplace containing a built-in outdoor barbecue. A fourth wall consists of a timber-framed opening with large Spanish-type turned poles providing decoration to both living and dining rooms. By looking through, one can view the pool terrace in the rear.

A triangular, indoor-outdoor planter-pool is on the dining side of the framed opening. This shapes the room as well as providing a very decorative arrangement.

The kitchen is "L" shaped with a large breakfast area, a rear view of the pool terrace at the double sink and a front window overlooking the front porch. Front and rear exposure kitchens are not usually available but well appreciated by a homemaker, particularly when there are children in the family.

The service area is just beyond the kitchen with its laundry, lavatory rear entrance door, stair to basement, entrance to family room and entrance to garage. Note the effectiveness of this arrangement with a washup lavatory exactly where it is needed at the hub of service activities.

The bedroom wing is isolated for quiet and privacy. A large hall bath serves two of the three bedrooms as well as a powder room. A second but private bath serves the master bedroom. Double banks of closets at the entrance form a dressing area.

The front bedroom has a 10-foot window seat in the bay window as well as a built-in vanity or desk. Closets are abundant throughout and traffic circulation is excellent.

Order home study plans by mailing coupon and remittance to Dept. H. Sunday Journal and Star Box 81609, Lincoln, Neb. 68501.

Enclose $1 (97c plus 3c tax) for Home Booklet .....☐

$1 (97c plus 3c tax) for Ranch Booklet .....☐

50c (49c plus 1c tax) for L-10 .....☐

Your Name .....

Street or Box .....

Town .....

State, Zip .....

County Fair to Have Open Class Beef Show

The Lancaster County Fair will feature an open class beef show for the first time in many years according to Cyril Bish, county extension agent.

This will also be the first FFA show at a county fair in Lincoln with entries expected from at least four of the chapters in the county.

Livestock entries are expected to include 270 horses, 217 beef cattle, 175 swine, 150 lambs, 117 dairy cattle and 25 poultry and rabbit exhibitors.

There will be well over 1,000 exhibitors in the homemaking area with more than 3,000 entries, according to Bish.

The fair begins Monday with the horse judging at 6:30 p.m. including halter classes and showmanship.

Events on Tuesday include a dog show at 8:30 a.m., performance classes of horses 8:30 a.m., agricultural demonstrations at 10 a.m., Bicycle safety contest at 1 p.m., tree and weed identification contest at 2 p.m., and a gun safety contest at 4 p.m.

Scheduled for Wednesday are the 4-H clothing, home living, health and safety demonstrations from 8:30 a.m. through 4:30 p.m. There will be sheep and swine shows both starting at 8 a.m. and a dairy show at 2 p.m.

The 4-H Beef show will be held at 8 a.m. Wednesday with the public dress review at 9 a.m.

Open class events include a beef show at 1 p.m. Tuesday and a hog show following the 4-H hog show on Wednesday.

The fair ends with a purple ribbon winner parade Thursday evening and a formal program including the finals of the showmanship contests, presentation of awards and a dress review of the purple ribbon winners in home economics. Purple ribbon horses, beef and dairy cattle will also be paraded in the 4-H arena.

Bish said the buildings will be open to the public until 9 p.m. each day of the fair.

The Lancaster fair is held on the state fairgrounds in Lincoln.

WE STOCK EVERY SIZE MADE. Glov-Ett by Dodson
Krogers SHOELAND
"EVERY PAIR FIT WITH CARE"
Seward, Nebr.

Your Nurseryman Speaks

Now Is Best Time To Seed Your Lawn

The best time of the year to establish a permanent lawn by seeding is here.

The soil should be prepared by roto-tilling, plowing or discing as soon as possible. If large clods remain, the area will need harrowing. A steel-tine rake is best for finish work and to touch up the final grade.

A good organic fertilizer should be spread as soon as the soil has been prepared. Then the seed itself should be applied between Aug. 25th and Sept. 15th.

Seed applied earlier than this can be hurt by the heat. Seed applied later than mid-September may be injured by an early winter and its attendant soil-heaving.

Slow Evaporation

The seeded area should be rolled with a lawn roller. This is particularly important if any degree of slope exists. An application of straw or peat moss slows evaporation and is very important if you don't have all the time you would like to sprinkle the newly seeded area.

And this brings us to the critical point in any successful lawn seeding program. It is vital that the seed remain moist from the time that it starts to germinate. If it dries out completely during this important time, it may die.

A homeowner can save a respectable amount of money by seeding his lawn rather than having sod laid. However, if he does not have time available to keep the seed moist during the germination period (two weeks to a month), he will be much better off to spend the additional money for sod.

New seed must be watered at least three times a day. Preferred times are 7 to 8 a.m.; noon to 1 p.m.; 6 to 7:30 p.m. If extremely hot and dry times should prevail, a fourth watering time in mid-afternoon will be needed.

Hand Sprinkling

Hand sprinkling is recommended in most cases. Use of most kinds of mechanical sprinklers will cause the seed to run to low spots in the lawn. There is one exception to this rule.

If great care is used, hose-type sprinklers that produce a fine mist can be used.

It should not be inferred from the above that new sod does not need conscientious watering. It does. But a sprinkler can be used and new sod does not require a rigid watering schedule like new seed does.

Failure to water new sod properly can cause bleaching and even death.

If you have a few spots in your lawn that have died through summer, you may find that a few rolls of sod will be much more satisfactory than a pound or so of seed for precisely the same reasons that are stated above.

Good luck regardless of whether you choose seed or sod. This is by far the best time of the year to get the job done.

Pella
Wood Windows
Wood Folding Doors
Wood Glass Sliding Doors
Pella Products Company
1900 Dudley St. 477-5173
Jack Irwin

OUTDOOR SPRAYING
Lawns, Trees, Shrubs
For Control of Fungus —Insects Weeds — Fertilizing
BOYER PEST CONTROL
Call 434-5618 Anytime
Serving Lincoln over 14 years

Garden Gossip

Summer Is Time To Replant Iris

EMERY W. NELSON
County Extension Agent

Summer is the right time to divide and replant iris. By planting them now, bloom can be expected from the strong rhizomes next spring.

Under ordinary garden conditions, iris will need to be divided every three or four years. However, many gardeners like to keep the clumps small and will divide them every two years. If the iris are left undivided, the rhizomes become so crowded that bloom is produced only on the edge of the clump.

Simple Task

The process of dividing and transplanting the iris is a simple task. It involves digging the iris clump, removing the dirt and cutting the rhizomes into single fans. At this time, the leaves are reduced by cutting to a length of six-eight inches.

Only the healthy, strong rhizomes are saved for replanting as most iris are prolific producers of new ones. Diseased rhizomes should be saved only if they are treated.

Control of Rot

Iris should be planted in a well drained location and covered to one inch or less. If a group planting is desired, 3 to 5 rhizomes can be planted in a circle with the nose or pointed end toward the center. Often it is wise to select a spot that is several inches higher than surrounding soil for planting iris. This provides for better drainage.

The Odd Couple

Bruno — The Bruno Alpine Players will present Neil Simon's comedy "The Odd Couple" at the Fireman's Hall Aug. 19-22. This is the second summer production by the Players. Both have been directed by Brad Ford.

SIDING and ROOFING SALE!
"Newest Designs"
432-2046
SMALL MONTHLY PAYMENTS
FREE ESTIMATES
ALL PRICES REDUCED DURING OUR "50th ANNIVERSARY SALE"
MICKLIN HOME IMPROVEMENT CO.
"Oldest and Largest Home Improvement Co. in the Midwest"
901 South 13th Lincoln, Neb.

FURNACE NEED REPLACEMENT?
BUY NOW SAVE NOW
While summer prices prevail and our crews aren't busy.
Buy Westinghouse and save for years! Westinghouse Gas-Fired Furnaces offer features with a guaranteed future such as the unique, floating-mount heat exchager. AGA approved.
You can be sure if it's
LINCOLN SHEET METAL
432-5993 day or nite
335 So. 9th St.

TORO clean-up sale!
Save $20.
21" Toro Guardian†
~~Regularly $134.95~~*
Now only $114.95
We've trimmed prices on our entire GUARDIAN mower line. You save $20 on any 21-inch GUARDIAN, or $10 on the 19-inch models. No matter which GUARDIAN you choose for fall clean-up chores, you'll get a great value. Exclusive Toro features include:
Rear Safety Shield
Deflector Bar (at the grass discharge)
Safety Stop Switch
Blade Guard
Wind-Tunnel® Blade Housing
That Wind-Tunnel housing sucks up debris, and packs it into Toro's redesigned bags. Makes fall clean-up a snap! Ask your dealer about additional savings on clean-up bagging kits.
TORO
We Take Care™
*Mfg. suggested retail prices. Special offer ends Nov. 1, 1971.
†Exclusive trade name of Toro Manufacturing Corporation
See your nearest local Toro dealer.
Distributed by:
CREDLE CO.

At Johnson Cashway
1820 R Street
YOU SAVE
ROOFING ASPHALT SHINGLES
235 lb. 3 TAB 8.89 Sq. Fob Yard
235 lb. STICKTITE 9.89 Sq. Fob Yard
INSULATION POURING WOOL
A Big Bag
ONLY 1.09
ROUGH BOARD
Good Grade
1x6 $15.00
Per 100 Bd. Ft.
1x12 $18.00
FARM And Home
LATEX EXTERIOR
PAINT
White Top Quality 4.89 Gal.
PICNIC TABLE
With 2" Hemlock top and seats, fold down black heavy gauge hardware.
27.45
Knocked Down
HARDWARE ONLY $17.95
PLYWOOD
Shop—4x8 Sheets
¼" Thick $3.19
⅜" Thick $4.09
½" Thick $5.29
⅝" Thick $6.49
¾" Thick $7.19
OPEN SUNDAY
10 a.m. to 4 p.m.
MONDAY THRU SATURDAY
7:30 to 5:00 p.m.
Planning on Remodeling or Building This Year?
Gary Butts in our Planning Department can help you with your plans. Let his years of experience help you design your next home or addition.
Johnson Cashway
LUMBER COMPANY
GOOD LUMBER
1820 R St.
Prices Good thru Aug. 21
Subject to Prior Sale
432-2808

It's a super shop! You'll find most anything in the Journal-Star Want Ads. Check now.

NEWSPAPER ARCHIVE®

Vows Repeated Saturday Afternoon, Evening

Mrs. Paul Campbell
(Miss Donna Timperley)

Mrs. Charles Bedell
(Miss Donna Bykerk)

Mrs. Greg Stine
(Miss Diana Batterman)

Mrs. Homer Buell
(Miss Darla Myers)

Lincoln Will Be Home for Four Couples

Omaha — Miss Donna Jean Timperley and Paul L. Campbell were married in a 7 p.m. Saturday ceremony at Calvary Lutheran Church.

Parents of the couple are Messrs. and Mmes. Calvin James Timperley and Norval Campbell.

The bride wore an Empire satin and organza gown which featured a scoop neckline, beaded bodice and lace-trimmed hem.

A beaded bow held her veil. She carried carnations, baby's breath and daisies.

Mrs. Philip Scholl of Plattsmouth was matron of honor. Mrs. Gary Proskovec of Lincoln and the Misses Cris Stevens and Kerri Jo Schmidt of Schuyler were bridesmaids.

Craig Campbell of Mesa, Ariz., was best man. Gary Proskovec, David Frey and Eric Johnson, all of Lincoln, were groomsmen.

Christopher Mishler of Knoxville, Iowa, Steven Spady of Ogallala, Philip Scholl of Plattsmouth and Daniel Eddinger were ushers.

After a wedding trip to Colorado, the couple will live at 1427 C, Apt. 3, in Lincoln.

Bykerk-Bedell

Miss Donna Bykerk and Charles Bedell were married in a 3 p.m. Saturday ceremony at First Christian Church.

Parents of the couple are Messrs. and Mmes. Ernest Bedell of Grand Island and George Bykerk.

The bride wore a satin and daisy lace gown which featured a stand-up collar and contoured sleeves of lace and a combination sleeveless coat and train.

A crown of pearls and jewels held her veil. She carried orchids.

Miss Shirley Duey was maid of honor. Mrs. Robert Kelly of Crete and the Misses Ruth-Ann Bedell of Grand Island and Olivia Weinman were bridesmaids.

Steve Harris was best man. Steve Moncour, J. D. Ayres and Dennis Boysen were groomsmen.

Robert Kelly of Crete and Paul Bedell of Grand Island were ushers.

After a wedding trip to Omaha, the couple will live at 2139 A.

Batterman-Stine

Broadwater — Miss Diana Batterman and Greg Stine of North Loup were married in an 8 p.m. Saturday ceremony at Messiah Lutheran Church.

Parents of the couple are Messrs. and Mmes. Dale Stine of North Loup and Neal Batterman.

The bride wore an ivory organza and reembroidered lace gown with scalloped portrait neckline and short cap sleeves. The Empire bodice and A-line skirt front featured an insert panel of smocking.

A Camelot headpiece held her mantilla. She carried stephanotis, roses, carnations, daisies and baby's breath.

Mrs. Jerry Kelly Jr. of Orlando, Fla., was matron of honor. Mrs. Rex Leisey of Kimball, and the Misses Mary Friehe of McCook, Joyce Clouse of Chappell and Kathy Gilroy of Spalding were bridesmaids.

The bridegroom's father was best man. Tom Wagner of Scotia, John Hanzel of Cotesfield, Charles Sintek and Mike Hudson, both of North Loup, were groomsmen.

Richard Batterman and Roger Burrows were ushers.

After a wedding trip to Hawaii, the couple will live at 1025 No. 63rd, Apt. B-106 in Lincoln.

Myers-Buell

Miss Darla Jean Myers and Homer M. Buell of Rose were married in a 4 p.m. Saturday ceremony at Cathedral of the Risen Christ.

Parents of the couple are Messrs. and Mmes. Raymond L. Petersen of Harlan, Iowa, and Bernard T. Buell of Rose.

The bride wore an organza and lace peasant gown which featured bands of lace and ribbon trimming the hemline, natural waist and high neck. A Juliet cap of lace and ribbon held her veil.

Mrs. Robert Myers of Shelby, Iowa, was matron of honor. Mmes. Don Lear of Rose and Lendon Thompson of Paxton were bridesmaids.

Roger Buell of Rose was best man. Lendon Thompson of Paxton, Charles Williams, Ric Bookstrom and Dale Hallock were ushers.

The couple will live at 4631 Cooper.

Sirloin Leanest

Grocers generally feature four kinds of ground beef. Regular ground beef has the highest fat content — as much as 30%. There's 10 to 20% fat in ground chuck. Ground round has about 10% fat and ground sirloin less than 10%.

More Family News in Section G

Dwight—Miss Marilyn Jakub of Brainard and Gary Kudlacek of Grafton were married in a 12:30 p.m. Saturday ceremony at Assumption Catholic Church.

The bride is the daughter of Mr. and Mrs Pete Jakub of Brainard. The bridegroom is the son of Al Kudlacek of Grafton.

The bride's A-line Empire sata peau gown featured a square yoke edged in lace, bishop sleeves and a stand-up collar. A profile headpiece of lace petals held her veil.

Miss Karen Coutal of Seward was maid of honor. Mrs. Darrell Hladik of Omaha and the Misses Rosmarie Tesina and Bonnie Hottovy were bridesmaids.

Rod Kudlacek of Grafton was best man. Darrell Hladik of Omaha, Willis, Marvin and Dwayne Jakub, all of Brainard, and Alfred Novacek were ushers.

Foley-Smejkal

Clarkson — Miss Johnnie L. Foley and Airman 1.C. Dale F. Smejkal, both of Grand Forks, N.D., were married in a 7:30 p.m. Saturday ceremony at New Zion Presbyterian Church.

The bride is the daughter of the late Mrs. William Tolbert, a former Breckenridge, Minn., resident.

The bridegroom is the son of Mr. and Mrs. James Smejkal of Columbus.

Mrs. Mark Fisketjohn of Grand Forks was matron of honor. Miss Patricia Fahnlander of Bismarck, N.D., was bridesmaid.

Ronald Hajek of Clarkson was best man. Mark Fisketjohn of Grand Forks, Darrell Smejkal of Columbus and Scott Long of Madison were ushers.

The couple will live in Grand Forks.

Krings-Liebig

Platte Center—Miss Linda Krings and Gene F. Liebig of Columbus were married in a 1 p.m. Saturday ceremony at St. Joseph's Catholic Church.

Parents of the couple are Messrs. and Mmes. Ferd Liebig of Columbus and Leonard Krings.

Miss Bonnie Liebig of Columbus was maid of honor. The Misses Diane Liebig of Columbus, Brenda Rea of Kearney, and Margery Gronenthal were bridesmaids.

Donald Krings of Kearney was best man. Peter Menks and Gary Hassebrook, both of Kearney, Dave Liebig of Columbus, Dan Janssen and James Wemhoff were ushers.

The reception was held at the Platte Center auditorium.

After a wedding trip to the Black Hills, the couple will live in Ralston.

Morse-Brodhead

Miss Marilyn Lee Morse of Prospect Heights, Ill., and David Dwight Brodhead of Scottsbluff were married in 7 p.m. Saturday ceremony at Trinity Methodist Church.

Parents of the couple are Messrs. and Mmes. B. H. Morse of Prospect Heights and Dwight D. Brodhead of Scottsbluff.

The bride wore a nylon over organza gown which featured an Empire waist, stand-up collar and bishop sleeves. Her veil was edged in lace. She carried rosebuds and daisies.

Mrs. Jack Hay of Los Angeles was matron of honor. Mmes. Gene Kirschbaum of Glen Haven, Wis., and Roy Martos of Omaha and Miss Bonnie Morse of Prospect Heights were bridesmaids.

Ronald Brodhead of Scottsbluff was best man. Bruce Oberhelman of Clay Center, Kan., was groomsman.

Al Evans of Cincinnati, Ohio, and Greg O'Flynn were ushers.

The couple will live at 2841 No. 50th.

Mielak-Krumland

Columbus — Miss Tamara L. Mielak and John A. Krumland of the Naval Air Station, Quonset Point, R.I., were married in a 7 p.m. Saturday ceremony at Immanuel Lutheran Church.

Parents of the couple are Messrs. and Mmes. Willard Scripture and Erwin Krumland.

Mrs. Steven Schmidt was matron of honor. The Misses Marla Sweet of Fremont and Terry Schumacher were bridesmaids.

Jerry Watchorn of Monroe was best man. Richard Perrin of Rogers, Kurt Behlen, Jack Meays, and Douglas Ewert were ushers.

The reception was held at the Knights of Columbus Hall.

After a wedding trip through the east, the couple will live at Quonset Point.

Diederich-Luetkenhaus

Columbus — Miss Mary Diederich and Earl Luetkenhaus of Schuyler were married in a 2 p.m. Saturday ceremony at St. Bonaventure Catholic Church.

Parents of the couple are Messrs. and Mmes. Herman Luetkenhaus of Schuyler and Clarence Diederich.

Miss Angell Diederich was maid of honor. The Misses Mary Beth Hassenstab and Janet Sand, both of Humphrey, and Mrs. Robert Babel were bridesmaids.

Samuel Kruse of Humphrey was best man. Pat Diederich of Lincoln, Edward Luetkenhaus of Lindsay, Keith Krings and Dale Van Ackeren, both of Humphrey, and Robert Diederich were ushers.

After a wedding trip to South Dakota, the couple will live in Lincoln.

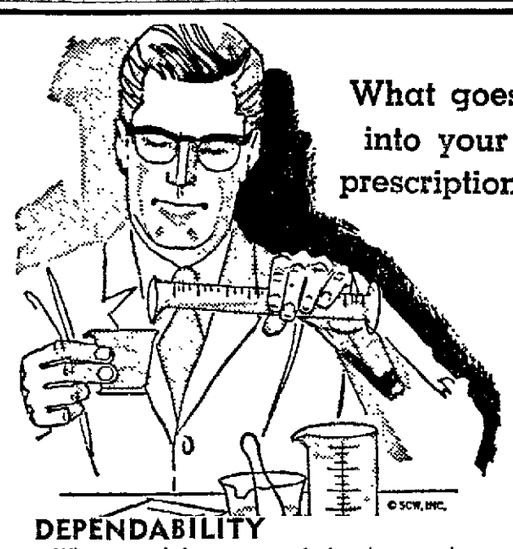

DEPENDABILITY

When you bring a prescription here to be compounded, do so with confidence—in our accuracy, our knowledge, and quality of our pharmaceuticals.

Family DRUG

48th & Van Dorn
488-2375

Clock Tower East
70th & A Sts.
489-3875

IN-STORE COOK PAINT

GARAGE SALE

ALL THIS WEEK!

Plenty of valuable items to choose from at "GARAGE SALE" PRICES!

Bargains galore in every department! All exceptionally low-priced for QUICK clearance!

Discontinued Patterns of VINYL WALL Covering
Dozens of Patterns
Reg. to $5.00 Roll
NOW ONLY $1.99 Roll

9' x 12' FELT BASE RUGS
$5.95 each
Reg. 7.85
63 to Clear

SAVE ON FINE QUALITY PAINT
• MIS-MIXES
• OVERSTOCKS
• TORN LABELS
• DENTED CANS
• Discontinued Paints
BOTH INTERIOR & EXTERIOR PAINTS IN DOZENS OF COLORS!
$1.99 GALLON
50¢ QUART

1¢ Sale of Quality WALLPAPER
Buy One Roll at Reg. Price
59¢ ROLL $1.19 ROLL
Get another Like it for 1c
• Many lovely patterns available
ALBUMS NOT INCLUDED
QUANTITY RIGHTS RESERVED

ALUMINUM STORM DOORS
Model RCA
Our Most Popular Door
$29.95 Your Choice
Sizes
30 x 81
32 x 81
36 x 81
Reg. 34.75
• Self Storing
• Adjustable Hydraulic door closer.
• Safety Chain
• Piano Hinge

CARPET REMNANTS
Room Sizes to 24 ft. long. All 12 ft. Wide.
Huge Assortment!
From $49.00 ea.

ALUMINUM LADDERS

Nom. Lgth.	Flat "D" Rungs Work Lgth.	Reg.	Sale
16'	13'	23.25	17.88
20'	17'	30.30	22.88
24'	21'	38.35	28.88
32'	29'	65.80	49.88
36'	33'	79.20	59.88

In Town Delivery

OUR BEST STORM WINDOWS
$9.00 each
Up to 61 Combined inches
Auto Pile Lined-No Wind Rattle.
Larger Sizes
To 101 combined inches—12.50 ea.

CHAI
Large 23" x 27"
ENGLISH IMPORTED
$2.99 Each
Reg. $4.05

Wallpape
ROOM-LOTS
Discontinued patterns and Short lots!
EVERY ROLL PERFECT!
6-9-10-12 & 14-Roll-Bundles
2.98 LOT — 5.98 LOT
QUANTITY RIGHTS RESERVED
ALBUMS NOT INCLUDED

FOAM BACK CARPETING
Reds-Greens-Blues-Golds
Reduced To Clear
$2.99 sq. yd.
3.99 & 4.99 sq. yd.

COOK PAINT
1435 "O" St. 432-7684
OPEN 7:30 A.M. to 5:00 P.M. Mon. Thru. Sat.
All Major Consumer Credit Cards Honored for Your Decorating Purchases
master charge
BANKAMERICARD

NewspaperARCHIVE®
NewspaperARCHIVE®

Night Club Resolution To Council

City Atty. Dick Wood has prepared a resolution — not yet released to the public — which will spell out the city's position vis-a-vis the citizen complaint against Spa, Inc. doing business as the Royal Grove, 340 West Cornhusker.

The resolution is expected to be presented at Monday's City Council meeting, at which time the Council will determine appropriate action.

In other action before the Council, a determination will be made as to the procedure for accumulating vacation time.

On another topic, the Council will hold a public hearing on amendments to the City Code dealing with driving while under the influence of intoxicating liquor and providing for chemical tests and penalties.

Second Reading
Public Hearing

Paving District — On 42nd St. between Adams and Cleveland.

Water District — On 51st St. from Y to X.

Water District — On Stockwell from 56th to 58th.

Sewer District—On 5th St. from Nance to Adams, and on Nance from 4th to 5th

Alley Paving District—Between 24th and 25th and Garfield and Washington.

Plumbing Permit Fees — Revising fee schedule for mobil home court water services.

Third Reading
Final Action

Water District — West P, from 300 ft. west of Bell to 1,000 ft. east, south to West O.

Air Pollution Control Agency — Establishing for Lincoln-Lancaster County and providing rules and regulations

Vacation — South 15 ft of R St between 9th and 10th

Pay Classification Ordinance — For a Lincoln Electric System Home Service Ach sor.

Waverly Electric Service — Franchise agreement so Lincoln will provide Waverly's electric service

Resolutions

Rosewood Enterprises — Application for a Class C liquor license at 1705 O. Hearing Aug 30 1971.

R and E Co. — Hearing on application for a Class C liquor license at 960 West Cornhusker.

J. Roland Francke — Application for manager of R and E Company, 960 West Cornhusker.

Cattmann Enterprises, Inc. — Hearing on application for Class C liquor license at 10th and O.

Don H. Watkins — Application of Don H Watkins as manager of Cattmann Enterprises.

Hideaway, Inc. — Hearing on application for a Class D package liquor license at 27th and Hiway 2

Emma Lou Mettlen — Application as manager of Hideaway, Inc.

Water Dist. — 42nd St. Circle from Turner north

Sewer Dist. — 42nd St Circle from Turner north

A and H Realty — Application to construct temporary parking lot at 18th between K and M.

Max W. Taylor — Application for special permit to construct off-street parking lot at 56th and N.

Green Briar — Application for special permit to develop community unit plan at 56th and Pioneers

F. Pace Woods — Application for special permit for community unit plan near Old Cheney Road and Chez Ami Knolls.

George A. Bess — Application for special permit to install canopy at 27th and A.

Bryan Memorial Hospital — Application for special permit for enlargement of existing hospital at 48th and Sumner.

Lincoln Orthopedic Clinic — Application to construct off street parking lot at 13th and D.

First Reading
Public Hearing Aug. 23.

Sewer Dist. — 12th St. from High to Arapahoe.

Water Dist. — Arapahoe from 10th to 13th and on 12th from Araphoe to High.

Ornamental Lighting District — — In Sunset Acres.

Lincoln Transportation System Advisory Board — Recommendation of both majority and minority reports.

Don Bergquist — Application for change of zone near Old Cheney and 56th.

Mrs. Rose Lotman — Application for change of zone.

Reginal Donlan — Application for change of zone on St. Paul between 43rd and 44th.

Joseph G. Dudek — Application for change of zone at Ballard and 65th.

Educators Security Insurance —Application for change of zone on Cotner between P and R.

Duane Mock — Application for change of zone on Lowell between 49th and 51st.

Petitions

Paving Dist.—42nd St, north of Turner.

Nick Nielsen — Manager application for Jo Mar, Inc., 70th and Sumner.

John Berner — Manager application for Rosewood Enterprises, Inc. at 1705 O.

Planning Director — Application of planning director to amend zoning ordinance.

Pending

Crosstown Investment Co. — Change of zone from D Multiple to I comm.

Regency Estates — Special permit to construct a community unit plan near Old Cheney Road and 27th St.

Miller & Paine

MIRRO INSTANT-ACTION ICE CUBE TRAY
2 FOR 4.29

CHEF-STYLED SAUTE PANS
8" size, reg. 3.99
2.99
10" size, reg. 5.49
3.99
12" size, reg. 6.49
4.99

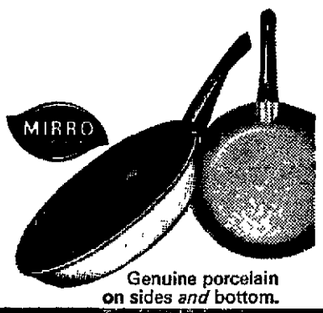

Genuine porcelain on sides *and* bottom.

Miller & Paine

GENERAL ELECTRIC SMALL APPLIANCES

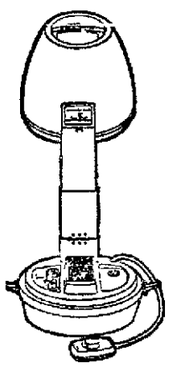

HD52 HAIR DRYER
27.95

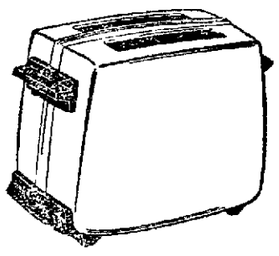

2-SLICE AUTOMATIC TOASTER
19.98

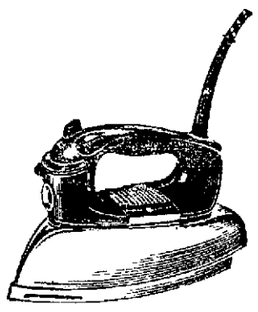

STEAM & DRY IRON
10.99

AUTOMATIC COFFEE MAKER
13.98

Miller & Paine

Sunbeam Vista

12-CUP AUTOMATIC GLASS PERCOLATOR

Model VAP12G

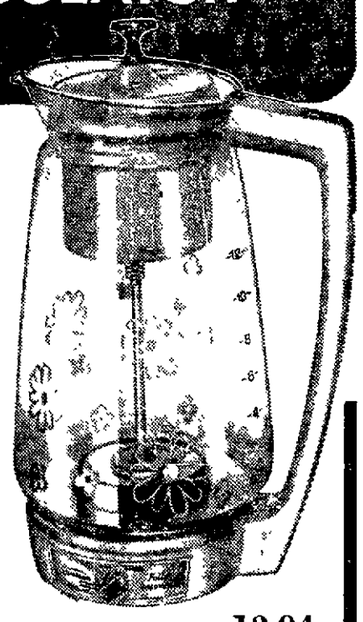

SUNBEAM VISTA SMALL APPLIANCES VAP 12G GLASS PERC

18.94

Other SUNBEAM VISTA SMALL APPLIANCES found at Miller & Paine Housewares are:

VSD 36 T "SHOT-OF-STEAM" IRON
20.94

VEP 250 P MULTI-COOKER FRY PAN
26.94

VHD 40 HARD HAT HAIR DRYER
24.94

HOUSEWARES DOWNTOWN & GATEWAY

Yellow Grass?
Even Though You Fertilize?

It's likely caused by iron deficiency. Our anemic soils are frequently responsible for the "yellows", even when the grass is fed regularly. And the color won't improve, no matter how much you fertilize, until the iron deficiency is corrected.

That's where Scotts new IRON-S comes in. It supplies the plant-available iron that is necessary for good green color. Iron-S is not a substitute for fertilizer. It is an iron supplement that, when used with fertilizer, helps yellowing grass turn green again. See for yourself . . . this weekend!

5,000 sq. ft. bag. 3.95

10,000 sq. ft. bag. 6.95

5,000 sq. ft. bag 7.95

10,000 sq. ft. bag 14.95

THIS YEAR WHY LET WEEDS SPOIL YOUR LAWN?

Simply spread Scotts PLUS-2. It clears out dandelions, plantain, clover and many other ugly weeds from your lawn. PLUS-2 actually makes them shrivel and disappear, roots and all. The full feeding in PLUS-2 also makes your grass grow greener and sturdier. Makes it fill in where the weeds used to be!

PROPER FEEDING HELPS STOP NEW WEEDS

If weeds aren't a problem, you can help keep it that way by regular fertilizing with Scotts TURF BUILDER. It helps grass spread out and knit into good thick turf. Then new weeds have difficulty starting. They are crowded out by vigorous grass plants. Results? A greener, thicker, more weed-free lawn.

5,000 sq. ft. bag 5.45

10,000 sq. fat. bag 9.95

15,000 sq. ft. bag 13.95

Trade-In Special
$6 Off Scotts Lawn Spreader

Bring in your old spreader . . . any make, model, or condition, and you can trade it in on a new Scotts Model 35 Spreader. Scotts Model 35 is ruggedly built to last for years, yet it's lightweight and easy to handle. Has Dial-A-Matic rate setting and fingertip on-off control. 18" spreading width, and rust-resistant finish.

No spreader is too old or dilapidated to qualify for this trade-in offer, so if your old spreader is "over the hill" . . . trade it in today! Regularly 19.95 . . . with trade in:

13.95

Miller & Paine

AUTHORIZED Scotts DEALER

HOUSEWARES, 5th Floor Downtown, Lower Level Gateway.

NewspaperARCHIVE®

Deaths and Funerals

Lincoln

BODFIELD — Terry Allen, 6, 4302 Carswell, died Saturday. Survivors: parents, Mr. Terry Bodfield, Mrs. Peggy Bodfield; brothers, Ricky Ligon, Brian Ligon, both at home; sister, Tami A. Judy, at home; grandmother, Eula Bodfield. Services pending **Metcalf Funeral Home**, 245 No. 27.

GRANT — Denis Lee, 18, 3519 St. Paul, died Thursday.
Services: 1:30 p.m. Monday, Faith Lutheran Church, 6345 Madison Lincoln Memorial Park. **Umberger-Sheaff Mortuary**, 48th & Vine. Pallbearers Ray Coleman, Mark Stava, Bob Barnett, Ed Edelmaier, Gary Cerra, Mike Hier.

LAVINE—Max, 63, Los Angeles, died Thursday
Services: Graveside 10 a.m. today Mt. Carmel. **Hodgman-Splain-Roberts Mortuary**, 4040 A.

MARKOWSKI — Patricia P. 14, 3138 Dudley, died Thursday
Services: 10 a.m. Monday, **Metcalf Funeral Home**, 245 No. 27th. The Rev. Terry Cain Fairview

MAHER — Mrs. John Gilespie (Florence Tierney), 81, Lincoln, died in Lausanne, Switzerland. Survivors: daughter, Catherine Vergotti three grandchildren, six nephews
Services: Memorial, pending in Lincoln. Burial Arlington National Cemetery, Washington, D.C.

MEHLIN—Mrs. Robey (Millie), 2535 No. Cotner, died Friday. Born Nebraska. Former Humboldt resident. Lincoln resident since 1940. Survivors: sons, Wilber M., Phoenix, Willard L., Lincoln; daughters, Mrs. Dale (Erma) Capps, Lincoln, Mrs. Arthur (Verna) Walker, Battle Lake, Minn., Mrs. Donald (Mina) Stump, Maple Valley, Wash.; brothers, John, Joseph Taft, both Lincoln, Harvey Taft, Falls City, Ralph Taft, St. Louis, Mo.; sisters, Mrs. Ruth Arnold, Falls City, Mrs. Mary Arnold, Sabetha, Kan.; 21 grandchildren; 11 great-grandchildren
Services: 1:30 p.m. Monday, **Hodgman-Splain-Roberts Mortuary**, 4040 A. The Rev. Ward Merritt. Lincoln Memorial Park. Pallbearers Scott, Dennis and Leonard Capps, Philip and Tom Mehlin, Jim Mertens

MILLER — Maud, 96, 6607 Morrill, died Friday
Services: Graveside 1:30 p.m. Monday, Fairview. The Rev. Albert Gray. In state 8 a.m. 1:20 p.m. Monday. **Roper & Sons Mortuary**, 6037 Havelock

MORRIS — Sallie Coons, 3841 Orchard, died Saturday. Born Nevada, Mo., Lincoln resident since 1926. Member First United Methodist Church, Past Matron Myrtle Chapter, Order of Eastern Star. Survivors: sons, Leland, St. Louis, Charles, Kansas City; daughters, Mrs. Lillian Fischer, Lincoln, Mrs. Elizabeth Lund, San Francisco. 3 grandchildren. Services pending, **Roper & Sons Mortuary**, 4300 O.

SHADBOLT—Nellie, 91, 1171 Idylwild, died Friday.
Services: 1:30 p.m. Monday **Metcalf Funeral Home**, 245 No. 27th. The Rev. Thomas C. Huxtable. Lincoln Memorial Park. Pallbearers, Leslie Hubert, Jake Lickel, Miles Johnston, Dale Rustermier, Vernon Schwier, Jack Valentine.

SMITH—Charlie E., 77, 2324 No. 12th, died Friday
Services: 2 p.m. Tuesday, Newman United Methodist, Lincoln. Dr. Harold Sandall, Rev. Tiago McWilliams. Burial Wyuka. In state 5 p.m. today to services, **Umberger-Sheaff Mortuary**, 49th & Vine. Thomas Funeral Home, Omaha. Pallbearers, H. C. Henderson, Willard Shepard, Stuart Maseman, Ernest Edington, Clarence Mabin, Hugh Bullock. Honorary pallbearers A. Leicester Hyde, Larmon K. Bramd, Leatrice Napue, W. H. Thomas, Oscar Hisky, William Burns.

SPALDING — Norman E. B., 77, 1540 So. Cotner, died Saturday. Born Hazelton, Pa., Lincoln resident most his life. Employed Veterans Administration Rehabilitation, member American Legion, VFW. Survivors: wife Jessie, sons, John, Portland, Ore., Donn, St. Louis, brother Charles, Lincoln, five grandchildren.
Services: 11:30 a.m. Monday, **Roper & Sons** chapel, 4300 O. Rev. Thomas Kramer. Graveside military rites, Lincoln Memorial Park.

STEINBERG — Mrs. Jennie Lederman, 85, died Friday at Los Angeles.
Services: 10 a.m. Tuesday, **Hodgman-Splain-Roberts Mortuary**, 4040 A. Rabbi Morton Waldman, Mt. Carmel. Pallbearers Walter Weill, Hyman and Julius Zelen, Martin Schwartzman, Henry Wald, Louis Finkelstein.

WHEELER—C. G. (Guy), Joliet Ill., died Saturday.
Metcalf Funeral Home, 245 No. 27th.

Outstate

BERGMEIER — Henry F., 73, Clatonia, died Friday. Survivors: wife, Alwina; son, Richard, Clatonia; sisters, Emelia, Mrs. Herbert (Addila) Riechers, both Clatonia, Mrs. Jerome (Evelyn) Briggs, Long Beach, Calif.; three grandchildren; two great-grandchildren.

CASPER — John, 67, died Friday at Exeter. Survivors: wife, Florence, sons, Richard, Arlington, Mass., Harold, Exeter, Raymond, Las Cruses, N.M., Garold Bradshaw, one brother, five sisters, eight grandchildren
Services: 2 p.m. Monday, Milligan Auditorium. Rev. Ernest E. Horner. Burial Bohemian National Cemetery, Milligan

FISHER — Leon G., 68, Tobias, died Friday
Services: 10 a.m. Monday, Zajicek Funeral Home, Western. Burial Tobias Cemetery

HEUSMAN — Herman H., 77, Sterling, died Saturday. Survivors: wife Ruby, sons, Harold, Adams, Marvin, Sterling, brother Rudolph Sterling, sister Sophia Sterling, six grandchildren, three great-grandchildren
Services: 2 p.m. Monday, St. Johns American Lutheran, Sterling. Burial Sterling.

KAHLE — August F., 73, Crete, died Thursday
Services: 2 p.m. today, **Kunel Funeral Home**, Crete. The Rev. Robert H. Conner, Crete. Riverside Cemetery

PROCHASKA — Mary, 74, Ulysses, died Friday. Survivors: sons, Jerome, Lincoln, Ra., Cleveland, Ohio, George, Columbus; daughters, Mrs. Steve Kratochvil, Raymond, Mrs. Wilber Coleman, Mrs. Frank Vozicka Jr., Mrs. Jerry Osmera, all Ulysses, Mrs. Ernest Larsen, Van Nuys, Calif., 21 grandchildren, 10 great-grandchildren
Services: 9:30 a.m. Tuesday, Ulysses Catholic. Burial Ulysses Catholic Cemetery. Rosary 8 p.m. Monday. **Knott Funeral Home**, David City.

SLUSHER — Frank W., 58, Pickrell, died Friday in Beatrice. Survivors: wife, Ruth, sons, David, Lincoln, daughters, Mrs. Dale (Patricia) Janssen, Mrs. Carol Wagner, Mrs. Calvin (Shirley) Peterson, Mrs. Kenneth (Karen) Sherwood, Miss Barbara, all Lincoln, Mrs. Robert (Marilyn) Albert, Wilber, Mrs. Charles (Joan) Richards, Jacksonville, Ark., brother Carl, Hickman, 14 grandchildren.
Services: 10 a.m. Wednesday, Pickrell United Methodist. Burial Roca.

Postal Press Elects Floridian

Hank Greenberg of Miami, Fla., was elected president of the Postal Press Assn. Saturday at the group's annual conference being held at the Villager Motel.

Greenberg

Three Nebraska editors also received certificates for outstanding achievement in the field of postal publications. They are Wes Cahow, Omaha area publication, Bill Poppen, State publication, and Nelda Menzel, Lincoln area publication.

Woman Slain At Ainsworth

Ainsworth (UPI) —Wilma Crazy Hawk, 33, of Ainsworth, was slain here early Saturday night.

The Brown County Sheriff's office was holding a 27-year-old suspect but no charges were immediately filed.

Both persons were local residents. The Brown County Attorney's office was expected to rule on possible charges early Sunday.

$1,500 Stamp Collection Said Taken Here

Lincoln police are investigating the alleged burglary of a $1,500 stamp collection and $100 in cash and other items from the home of Mrs. Bess W. Harris, 2026 Ryons.

The **ONLY** place you can see (and hear) this remarkable new hearing aid!

The "DirectionEar MARK 100" by MAICO, "Most Respected Name In Hearing," has been called, "... the most significant advancement in hearing aid design since the transistor." Exclusive *Linear Array Dephaser Microphone* makes "selective hearing" a reality: *greatly improved speech understanding, less background noise, unique directional ability!* HEAR WHAT YOU *WANT* TO HEAR, with

DirectionEar MARK 100 by MAICO

EXCLUSIVELY AT

MAICO

OTTEN HEARING AID SERVICE

Ph. 432-1967 713 Sharp Bldg. Lincoln

SUNDAY, AUGUST 15, 10 TO 8 P.M.

K mart

SUNDAY ONLY SPECIALS

While Quantities Last!

HANDY BROILER FOIL
Our Regular 44¢ — Sunday Only
18"x25' K mart brand aluminum broiler foil in handy metal-cutter-edge box. Ideal for barbecues.
38¢

MODEL M200

HY-FRY 5½-QT. COOKER-FRYER
Reg. 8.84 — Sun. Only
7.27 Charge It
5½-quart cooker with fry basket. Chrome finish with temperature guide imprinted. Glass cover.

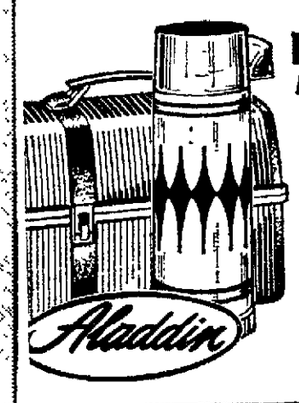

PLASTIC LUNCH KIT AND VACUUM
Reg. 3.77 — Sun. Only
2.47
Super-strong polypropylene plastic lunch kit, pint vacuum bottle for hot or cold drinks.

COTTON FLANNEL PRINT SLEEPWEAR
Regular 1.96 — Sun. Only
1.33 Your Choice
Girls' adorably feminine gowns and pajamas, daintly trimmed with lace, piping and yoke smocking. Some feature matching scuffs. 4-14.

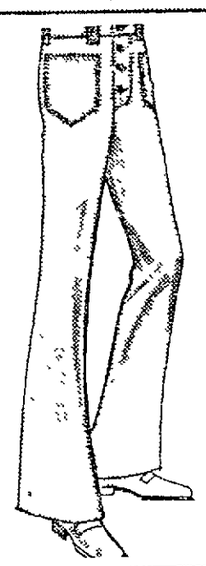

MEN'S CLASSIC IVY-STYLE FLARE JEANS
4.66 — Sun. Only
3.27 Charge It
High-fashion, button-front flares with smart 4-pocket accent. In brushed cotton denim. Navy, wine, brown. Asst. Sizes.

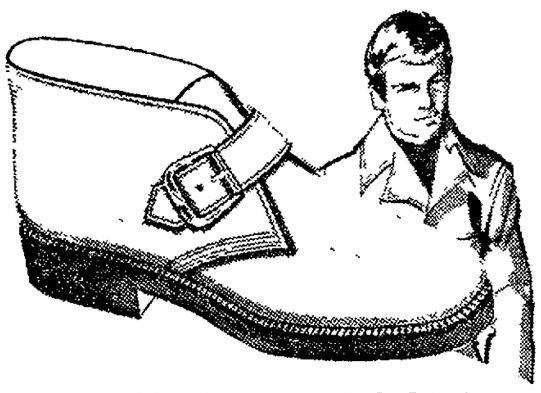

MEN'S SUEDE BOOTS
Our Reg. 7.96 — Sun. Only
Strapped to a classy side buckle. Black crepe rubber sole and heel. Brown. Sizes 6½ to 12.
5.44 Charge it

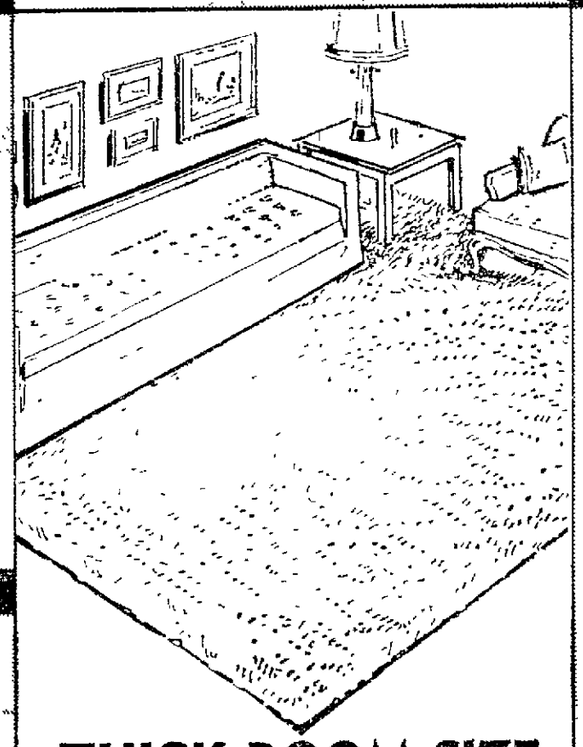

THICK, ROOM-SIZE 9x12' NYLON RUG
Reg. 29.66 — Sunday Only
23.88 Charge it
Cut-pile filament nylon shag 9x12-foot rug has waffle-weave latex back. Soil- and stain-resistant, insect- and mildew-proof. Available in glorious colors.

JUMBO PAPER TOWELS
Our Reg. 41¢ — Sun. Only
Improved 2-ply heavy-duty. Decorative border. 100 sq. ft. per roll. 11x14" ea. sheet.
3 FOR 97¢

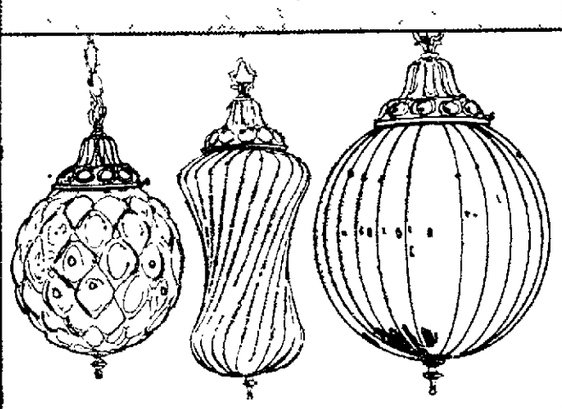

GLASS SWAG LAMPS
Our Reg. 11.44 — Sun. Only
Quilted, swirl or rib glass lamps with brass hanging chain. Green, amber, ruby, blue.
8.88

PENINSULAR LATEX FLAT WALL PAINT
Reg. 3.56 — 3 Days
2.44 Gal.
For bedroom, living walls, ceilings. No painty odor! Dries quickly. White or decor colors.

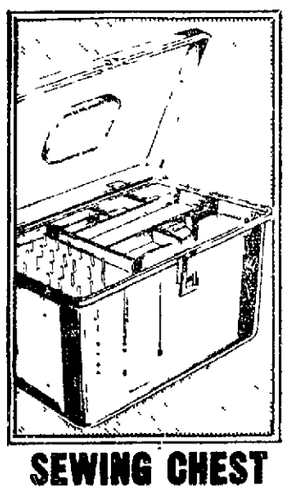

SEWING CHEST
Reg. 3.66 — Sun. Only
2.66
Moire-pattern plastic. Two trays. Movable dividers.

BRECK® SHAMPOO
Reg. 1.38 — Sun. Only
97¢
Normal and oily hair formulas. 15-fl. ozs. Charge it!

TURTLE WAX KIT
Reg. 1.57 — Sun. Only
1.21
Detergent - resistant. 16-oz
Rubbing Compound . 44c
*Net Weight

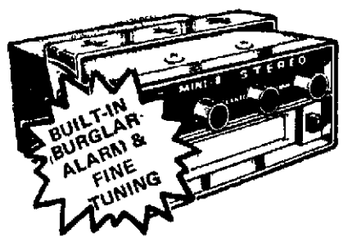

Models RR 45FT/2
8-TRACK PLAYER
Reg. 63.33 — Sun. Only
49.88
2 speakers, for 12-V systems
Reverb. Unit 16.66
*With Burglar Alarm

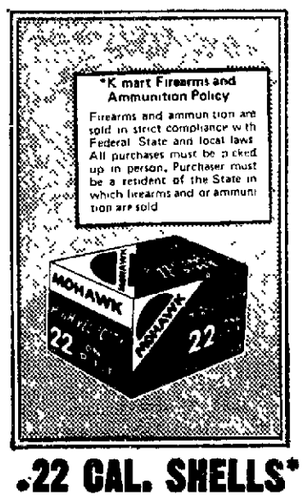

.22 CAL. SHELLS*
Reg. 84¢ — Sun. Only
58¢
Remington Mohawk brass cases and lubricant bullets.

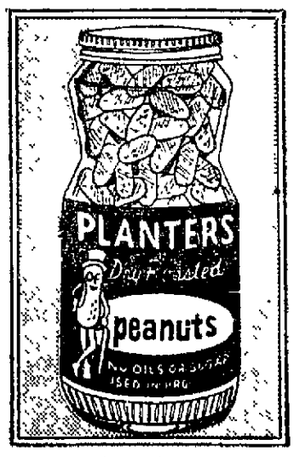

ROASTED PEANUTS
Reg. 78¢ — Sun. Only
58¢ 12-Oz.* Size
Dry-roasted, without oils or sugar . . . less calories.
*Net weight

4601 VINE STREET

NewspaperARCHIVE®

Public Hearing Set on 40th-Normal Rezoning Bid

The City-County Planning Commission Wednesday will hold a public hearing on a request for a change of zone to business use on property at Southeast corner of 40th and Normal.

Advenced Products Inc., represented by Attorney David Tews, is requesting a change to G Local Business on the property presently zoned for A-2 Single Family use.

A similar application had been filed in fall of last year which was recommended for denial by the Planning Commission. A shopping center with an enclosed mall was Proposed at that time.

Planning Director Doug Brogden said there have not been any changes in the neighborhood since to warrant an approval recommendation. Brogden said he feels the proposal should be turned down.

Tews is also requesting an amendment to the zoning text to allow theaters in the G Local Business District. Brogden said he has no objection to the proposal which would also allow theaters in the G-1 district.

Theaters are allowed to operate in the H-1, H-2, I, II, and J business districts

Under old business is a change of zone from B Two Family to D Multiple Dwelling on property at the northeast corner of 20th and Euclid, requested by L. H. Feerhusen.

New items scheduled for a public hearing

—Change of zone, from G Local Business to I Commercial on property at northwest corner of 29th and O, requested by Robert Johnson.

—Change of zone, from B Two Family to D Multiple on property at 8th and C, requested by Paul Stoehr.

—Change of zone, from G Local Business to H-1 Highway Commercial on property at northeast corner of 45th and R, requested by Mowbray Buick, Inc.

—Special permit, to construct a parking lot at 42nd and N, requested by Midwest Plumbing and Heating Inc.

—Special permit, to amend community unit plan and preliminary plat of Southwood 2nd Addn., located west of 27th and south of Nebraska Hwy.

—Report, on photographers' home occupation use.

—Land purchase, southwest corner of 7th and J.

—Preliminary plat, Manke Estates, south side of L between 48th and 50th.

—Preliminary plat, Rockridge Acres, approximately 84th and Van Dorn.

Job Total Drop

Omaha (UPI)—The Nebraska Labor Dept. has reported total employment in the Omaha-Council Bluffs area decreased 1,200 from May to June

Street Closings

The city traffic engineer's office has announced the following street closings for the coming week:

Location	Project	Completion Date
Cornhusker, 70th to 73rd	Reconstruction	Sept. 1
33rd, Holdrege to Hitchcock	Sewer	Sept. 1
East O, Wedgewood to 84th	Reconstruction	Sept. 15
27th, Y to Vine	Reconstruction	Sept. 15
Cotner, 70th to 84th	Reconstruction	Sept. 1
70th, Fletcher to Burt	Reconstruction	Oct. 1
Cornhusker, 56th to 70th	Reconstruction	Oct. 1
Baldwin, 33rd to 42nd	severe dust problem	no date
Avery, 10th to 14th	Relocation	Sept. 1
56th, Hwy 2 to Pioneers	Paving	Sept. 8
45th, Vine to Y	Paving	Aug. 26
High St, 40th to 46th	Resurfacing	Aug. 20
44th, Calvert to High	Resurfacing	Aug. 20
49th, Pioneers to Lowell	Paving	Aug. 30
54th, Prescott to Lowell	Paving	Aug. 25
Prescott, 54th to 56th	Paving	Aug. 25
Lowell, 54th to 56th	Paving	Aug. 25
Touzalin, Adams to Fremont	Resurfacing	Aug. 18
66th and Seward	Paving	Aug. 20
Adams, 50th to 63rd	Resurfacing	Sept. 1
52nd, Calvert to Pioneers	Resurfacing	Aug. 24
Calvert, 48th to 52nd	Resurfacing	Aug. 24

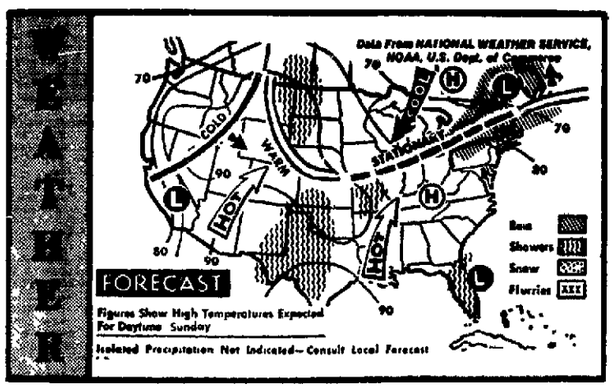

National Weather Service Forecast

NEBRASKA

East: Partly cloudy and warm today, generally fair through Monday. Highs today and Monday 90s, lows tonight 60s. Precipitation probabilities today and tonight 10%.

Platte Valley South: Mostly sunny and warmer, generally fair through Monday. Highs today and Monday 90s, lows tonight 60s. Precipitation probabilities today 10%, tonight 20%.

Sandhills: Mostly sunny and warmer, generally fair through Monday. Highs today and Monday 90s, lows tonight 60s. Precipitation probabilities today 10%, tonight 20%.

Panhandle: Generally fair through Monday, with a chance of of afternoon or evening thundershowers. Highs today and Monday 85-95, lows tonight 55-65. Precipitation probabilities today and tonight 5%.

BORDERING STATES

Iowa: Variable cloudiness.
Missouri: Scattered showers.
Kansas: Chance of showers.
Colorado: Scattered showers.
Wyoming: Thunderstorms
South Dakota: Warmer.

EXTENDED FORECAST

For the period Tuesday through Thursday, chance of occasional thundershowers mostly in the east Temperatures near normal. Highs in 80s, lows lower 60s in the west to upper 60s east.

LINCOLN DATA

Temperatures year ago: high 85, low 68, record high, 106, 1937, record low, 48, 1929.

Sunset 8 25 p m, **Sunrise** 6.36 a.m.

Barometer reading 9 p m. 30.06.

Wind Velocity 15 m.p.h. from northeast

Relative humidity 9 p m. 69%.

Precipitation: month to date .77 inches, normal 1 50 inches

Growing Season (Apr. 1 to Oct 30) to date 12 54, normal to date 15 09, **Year to date** 17 65 inches, normal 18 94 inches

Lincoln Temperatures

Saturday					
			3 p m.		89
3 a m.	72		4 p m		86
4 a m	71		5 p.m.		86
5 a m.	70		6 p m		87
6 a m	68		7 p m		87
7 a m	67		8 p m.		82
8 a m	71		9 p m		78
9 a m	76		10 p m		75
10 a m	81		11 p m		73
11 a m	83		Sunday		
12 p m	87		12 a m.		71
1 p m	82		1 a m		69
2 p m	85		2 a m		68

NEBRASKA

	H	L		H	L
Alliance	85	51	Norfolk	82	67
Beatrice	95	66	North Platte	86	66
Chadron	89	54	Omaha	85	70
Grand Island	89	64	Scottsbluff	84	54
Imperial	83	61	Sidney	83	52
Lincoln	91	67			

Temperatures Elsewhere

	H	L		H	L
Albuquerque	89	61	Miami Beach	85	74
Anchorage	64	46	Milwaukee	68	61
Atlanta	84	68	Mpls St Paul	79	57
Billings	102	58	New Orleans	89	72
Bismarck	87	53	New York	86	65
Boston	79	61	Oklahoma City	78	69
Buffalo	81	61	Philadelphia	87	62
Casper	90	47	Phoenix	98	81
Chicago	72	64	Portland, Me	75	58
Cleveland	84	58	Portland, Ore.	80	60
Dal Ft Worth	83	72	Rapid City	92	55
Denver	87	53	Richmond	87	66
Des Moines	83	71	St Louis	87	71
Detroit	88	62	Salt Lake C.	100	64
Fargo	80	49	San Diego	80	72
Helena	94	53	San Francisco	65	54
Kansas City	94	73	Seattle	74	57
Las Vegas	103	78	Tucson	89	72
Little Rock	88	66	Washington	88	63
Los Angeles	83	67	Wichita	82	64

CANADIAN

	H	L		H	L
Calgary	91	50	Toronto	81	62
Montreal	79	58	Winnipeg	76	52
Ottawa	81	56	Vancouver	71	54
Regina	88	50			

Flowers Judged

Mrs. Jack W. Rodgers, 3700 So. 37th, walked off with the sweepstakes award in horticulture Saturday at the Lincoln Garden Club's flower show at Gateway Auditorium.

Mrs. Rodgers, who also served as general flower show chairman, won awards in 10 categories, including the aboreal award for hibiscus

Mrs. Rodgers

Also included in the list of top winners were Melvin Ford, award of merit for gladioli, Mrs John Muehlbeier, best of show design in artistic design division, and Sara and Eugenia Brockemeyer, junior achievement

Other flower show winners

ARTISTIC DIVISION

Mrs Robert Frazier, Mrs C N Larson, Mrs Michael Edwards Mrs G L Litzenberg, Mrs Frank Anderson, Mrs Leslie Brehm Mrs John Muehlbeier

HORTICULTURE DIVISION

Cosmos — Mrs Adeline Muehlbeier **Gray Foliage** — Mrs Clare Paswaters **Gloriosa Daisy** — Mrs John Muehlbeier **Nicotiana** — Mrs Rodgers **Salvia, Blue** — Mrs. John Muehlbeier, **Salvia, Red** — Mrs C J Donoghue **Other Annual** — Nevada Wheeler, Mrs Ed Hammond, Bob Ellis Mrs Paswaters, Dwight Williams **Collection of Annuals** — Mrs. Donoghue

Marigolds — Bob Ellis, Mrs Rodgers, Mrs D M Talcott **Petunias** — Nevada Wheeler, Mrs Dean Williamson, Mrs R M Sandstedt, Marguerite Muir, Mrs Rodgers, Mrs A W Peeks **Zinnias**— Gladys Lux, Mrs Rodgers **Echinops** — R M Sandstedt

Gaillardia — Mrs Paswaters **Helenium** — Mrs Donoghue **Lycoris** — Mrs Rogers **Perennial Phlox** — Mrs Donoghue **Other Perennial** — Mrs F E Orton, Geneva Wheeler Nevada Wheeler, Keith Broman, Mrs Peeks

Perennials, Five Varieties — Mrs Donoghue **Perennials, Native t oNebraska**—Mrs Rodgers **Hemerocallis** — Mrs Rodgers **Gladioli** — Melvin Ford, Bob Ellis **Shrubs** — Hazel Brouse Mrs Peeks, Mrs Rodgers Mrs Elton Lux, Mrs Alvah Markussen Mrs Paswaters, Mrs G L Litzenberg, Mrs Ed Hammond, Mrs Donoghue, Mrs Litzenberg

Bedding Plants — Mrs Paswaters **Fruits & Vegetables** — Mrs Paswaters, R M Sandstedt, Mrs Dean Williamson, A E Moomaw, D M Talcott, Mrs Rodgers, Bob Ellis, Geneva Wheeler, Clara Rausch, Gladys Lux

JUNIOR DIVISION

Arrangements — Sara Brockemeyer, Eugenia Brockemeyer **Marigolds** — Eugenia Brockemeyer **Seed Flat** — Sara Brockemeyer. **Petunia** — Tim Hoover. **Coleus** — Tim Frazier

Retired Meet

The National Assn. of Retired Federal Employes will hold a noon meeting Saturday at The Knolls

Lincoln Grad Ranked High

Linda A Wunderlich of Lincoln, who graduated recently from Hampton Institute, Hampton, Va, ranked as the second highest student in the 1971 graduating class. She had a 3.785 comulative average and completed her work in seven semesters.

COME TO STATE SECURITIES

ASK

. . . when you want to borrow money for any worthwhile purpose . . .

COMMERCIAL
AUTOMOBILE
HOME IMPROVEMENT
REAL ESTATE
BOATS & CAMPERS
MEDICAL & HOSPITAL

PARK FREE . . . while investigating a loan

14TH and N

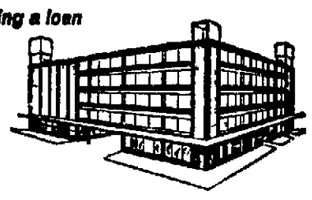

STATE SECURITIES
LOANS MONEY

477-4444 1330 N

Kmart®
A Division of the S. S. Kresge Company with Stores throughout the United States, Canada and Puerto Rico

Cut Your Cost of Living with this

3-Day Coupon Discount Sale!

SUNDAY MONDAY TUESDAY

VALUABLE K-MART COUPON
AUG. 15-16-17
OUR REG. 83c
500 CT. FILLER PAPER
63¢
NARROW AND WIDE RULED
Limit 2
WHILE QUANTITIES LAST
Clip This Coupon and Save

AUG. 15-16-17
GOLDEN VIGORO WEED AND FEED
OUR REG. $6.27
3 DAYS
$4.97

Now you can grow grass and kill weeds at the same time with new formula weed and feed The weed part kills dandelions and other weeds and the feed part makes your grass grow thick and green

AUG. 15-16-17
20 LB. BAG GOLDEN VIGORO
REG. $3.88
3 DAYS
$2.77

New formula Golden Vigoro contains more nitrogen phosphate potash and iron to turn your lawn a rich green in 10 days and keeps it that way.

VALUABLE K-MART COUPON
AUG. 15-16-17
OUR REG. 91c
DIAL DEODORANT
57¢
6 OZ ANTI-PERSPIRANT
Limit 2
WHILE QUANTITIES LAST
Clip This Coupon and Save

VALUABLE K-MART COUPON
AUG. 15-16-17
OUR REG. 36c
STYROFOAM ICE BUCKET
14¢
WHILE QUANTITIES LAST
Clip This Coupon and Save

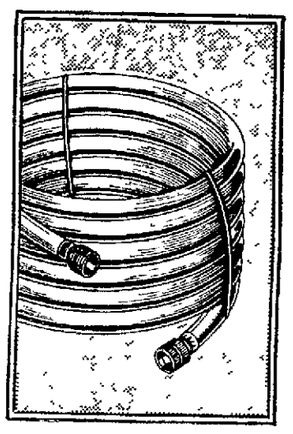

50 FOOT VINYL GARDEN HOSE
AUG. 15-16-17
REG. 1.97
$1.33
½" id "Triton" opague green hose Brass couplings

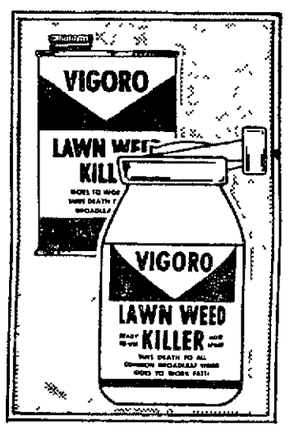

WEED KILLER PKG.
AUG. 15-16-17
REG. $4.57
$3.44
Qt size weed killer and a hose end sprayer Everything for a weed free lawn

ROTARY SPREADER
AUG. 15-16-17
REG. $17.44
$14.77
Covers 4 to 8 ft path White plastic hopper holds 50 to 60 lbs Easy to handle

VALUABLE K-MART COUPON
AUG. 15-16-17
OUR REG. 2/41c
K MART FACIAL TISSUES
14¢ each
Limit 2
WHILE QUANTITIES LAST
Clip This Coupon and Save

VALUABLE K-MART COUPON
AUG. 15-16-17
OUR REG. 81c
SUDDEN BEAUTY HAIR SPRAY
57¢
LIMIT 2
WHILE QUANTITIES LAST
Clip This Coupon and Save

VALUABLE K-MART COUPON
AUG. 15-16-17
OUR REG. $1.47
ROOM DARKENING SHADES
97¢
Limit 4
WHILE QUANTITIES LAST
Clip This Coupon and Save

VALUABLE K-MART COUPON
AUG. 15-16-17
OUR REG. 46c
K MART OPK D CELL BATTERIES
36¢
Limit 2
WHILE QUANTITIES LAST
Clip This Coupon and Save

VALUABLE K-MART COUPON
AUG. 15-16-17
OUR REG. 33c
6 PK. WRIGLEY'S GUM
18¢
Limit 2
WHILE QUANTITIES LAST
Clip This Coupon and Save

VALUABLE K-MART COUPON
AUG. 15-16-17
OUR REG. $1.76
CORN BROOMS
$1.46
Limit 2
WHILE QUANTITIES LAST
Clip This Coupon and Save

VALUABLE K-MART COUPON
AUG. 15-16-17
OUR REG. 57c
K MART POTATO CHIP
46¢
Limit 2
WHILE QUANTITIES LAST
Clip This Coupon and Save

VALUABLE K-MART COUPON
AUG. 15-16-17
OUR REG. $1.44
CAMPUS GREEN GRASS SEED
97¢
Limit 3
WHILE QUANTITIES LAST
Clip This Coupon and Save

VALUABLE K-MART COUPON
AUG. 15-16-17
OUR REG. 13c
FRESH POPCORN
9¢
LIMIT 4
WHILE QUANTITIES LAST
Clip This Coupon and Save

VALUABLE K-MART COUPON
AUG. 15-16-17
OUR REG. 57c
MASKING TAPE
37¢
SOLD IN HOME IMPROVEMENT DEPT
WHILE QUANTITIES LAST
Clip This Coupon and Save

VALUABLE K-MART COUPON
AUG. 15
our reg. 38c
K MART WINDOW CLEANER
27¢
LIMIT 2
WHILE QUANTITIES LAST
Clip This Coupon and Save

VALUABLE K-MART COUPON
AUG. 15-16-17
OUR REG. 68c
TRASH CAN LINERS
2/97¢
Limit 2
WHILE QUANTITIES LAST
Clip This Coupon and Save

VALUABLE K-MART COUPON
AUG. 15-16-17
OUR REG. $1.57
FIBERBOARD STORAGE CHEST
97¢
LIMIT 2
WHILE QUANTITIES LAST
Clip This Coupon and Save

VALUABLE K-MART COUPON
AUG. 15-16-17
OUR REG. $3.97
METAL WATER CAN NO FLOWER
$2.13
Limit 2
WHILE QUANTITIES LAST
Clip This Coupon and Save

VALUABLE K-MART COUPON
2 CUBIC FT.
AUG. 15-16-17
our reg. 97c
ORGANIC PEAT
77¢
50 LB BAG FOR LAWNS AND GARDENS
Limit 2
WHILE QUANTITIES LAST
Clip This Coupon and Save

THANK YOU FOR SHOPPING KMART

4601 VINE STREET

NewspaperARCHIVE®

Bits of Good News Give Market Needed Boost

(c) New York Times

New York — There were morsels of good news from the price front this week and a crumb of hope for the dollar.

Meager as they were, they were enough to give the stock market, which had been starved for encouragement, its best day's gain in more than eight months.

That came Thursday when the market, responding in part to a technically oversold situation, rose 12.63 points as measured by the Dow-Jones industrial average. For the week, the market ended up 5.41 at 856.02 on turnover of 54,833,193 shares after profit-taking in the final session.

One piece of good news about prices grew out of a surprise announcement by Bethlehem Steel, the nation's No. 2 producer. It said it was postponing until Feb. 1 the 8% increase in the price of cold-rolled sheets scheduled to go into effect Dec. 1. The item, used for automobile bodies and appliances, accounts for almost one-fifth of the industry's output.

Bethlehem, it developed, had merely brought its list prices in line with what other producers already were promising—deliveries to the auto makers at the old price after the date the increase was to go into effect.

Cattle Lower

Omaha (UPI) — Closing prices on high choice and prime slaughter steers and heifers were steady to 25 cents lower than last week's close on the Omaha market. Other steers and heifers were 25-50 lower, instances 75 lower. Cows were strong to 50 higher, bulls were steady, and the small supply of feeders were strong to 50 higher.

The Omaha Livestock Foundation said fed cattle prices were forced downward under the bearish influence of a dull and sharply lower wholesale carcass trade, and there was a generally narrow demand for the seasonally increased supply of 850-1100 lb. steers and 775-875 lb. heifers.

Four loads high choice and prime steers 3-4 1053-1319 lbs. 35.00; five loads 2-4 1011-1369 lbs. 34.50-34.75; choice 950-1300 lbs. 2-4 32.25-33.75; mixed good and choice 950-1250 lbs. 31.75-32.75. Load high choice and prime heifers 3-4 1037 lbs. 33.35; four loads 911-1126 lbs. 3-4 32.85-33.00; choice 825-1025 lbs. 24 31.25-32.75. Utility and commercial cows 20.50-22.50.

Hogs: Barrows and gilts steady to 25 higher. Advance mainly on weights under 240 lbs. Some weakness late, mainly on weights over 260 lbs.

Sheep: Compared with last week's close choice and prime spring slaughter lambs mostly 50 lower. other grades 50-1.00 lower. Slaughter ewes steady.

Mutual Funds

NEW YORK (UPI)—Weekly Investing Companies showing the high, low, closing bid prices and net change from previous week's close as quoted by the NASD Inc.

	High	Low	Close	Net Chg.
Aberdeen	2.11	2.04	2.11+	.05
Admiralty Funds:				
Growth	6.75	6.44	6.73+	.20
Income	4.29	4.24	4.29+	.04
Insuran	10.09	9.64	10.04+	.34
Adviser Fd	x5.30	5.16	5.30	.
Aetna Fnd	9.96	9.60	9.96+	.29
Affiliated	7.08	6.93	7.07+	.10
Afutur (v)	10.56	10.09	10.55+	.37
AGE Fund	4.97	4.76	4.97+	.13
Allstate	11.14	10.79	11.10+	.22
Alpha Fnd	12.44	12.07	12.43	+.25
Amcap Fd	6.21	6.05	6.20+	.08
Am Bus Sh	3.24	3.21	3.23+	.02
AmDiv Inv	10.52	10.27	10.52+	.19
Am Equity	5.20	5.05	5.20+	.12
American Express Funds:				
Capital	8.49	8.22	8.46+	.17
Income	8.99	8.92	8.98+	.02
Invest	8.61	8.50	8.60+	.06
Spec Fnd	8.53	8.27	8.49+	.13
Stock Fd	8.76	8.62	8.72+	.03
Am Grwth	6.47	6.36	6.45—	.03
Aminv (v)	5.34	5.12	5.30+	.09
Am Mutual	9.02	8.83	8.99+	.09
AmNat Gw	3.37	3.28	3.37+	.05
Anchor Group:				
Cap Fnd	8.34	8.07	8.33+	.16
Fund Inv	9.04	8.77	9.02+	.18
Growht	11.20	10.74	11.17+	.30
Income	7.85	7.75	7.84+	.05
Venture	42.38	40.58	42.36+	1.19
Astron Fnd	4.53	4.29	4.53+	.14
Axe-Houghton:				
Fund A	5.64	5.54	5.63+	.06
Fund B	7.81	7.67	7.79+	.07
Stock Fd	5.95	5.83	5.94+	.07
Axe Scie	4.68	4.06	4.06—	.57
Babson (v)	9.26	9.05	9.22+	.12
Bayrock	8.33	8.09	8.29+	.14
Bayrok gth	5.58	5.42	5.55+	.09
BeacHi (v)	10.37	10.05	10.37+	.29
Beacnl (v)	13.67	13.42	13.67+	.13
Berger (v)	9.60	9.17	9.60+	.47
Berksh Gw	6.05	5.76	6.00+	.13
Bondstk cp	6.34	6.15	6.33+	.15
Bost cm st	8.57	8.30	8.54+	.21
Bos Found	11.05	10.86	11.03+	.10
Bostn Fd	7.99	7.88	7.99+	.07
Brown Fnd	3.79	3.00	3.00—	.72
Bullock Calvin Funds:				
Bullock	x14.64	14.24	14.61	
Canadn	x19.62	19.23	19.62	.
Div Shrs	3.64	3.56	3.64+	.06
Ntwide	10.33	10.21	10.33+	.22
NY Vent	x10.96	10.96	10.96	.
Burnham	11.68	11.19	11.65+	.37
Busmn Fd	7.36	7.00	7.33+	.25
C G Fund	9.84	9.57	9.83+	.21
Capamer	7.85	7.73	7.84+	.04
Capital Inv	3.33	3.15	3.30+	.11
Capitl Shrs	6.41	6.25	6.40+	.09
Century Sh	13.71	13.27	13.71—	.40
Channing Funds:				
Balanc	11.44	11.25	11.42+	.07
Com Stk	1.68	1.64	1.67+	.02
Growth	5.62	5.41	5.61+	.14
Income	7.44	7.34	7.43+	.06
Special	1.85	1.76	1.84+	.06
Chase Group of Boston:				
Capital	7.44	7.01	7.43+	.32
Fnd Bost	9.99	9.55	9.94+	.30
Frontir	85.66	82.38	85.60	+2.48
ShTr Bos	11.42	11.15	11.42+	.14
Special	9.92	9.44	9.87+	.33
Chem Fnd	18.23	17.78	18.22+	.31
Colonial Funds:				
Colonial	10.74	10.54	10.73—	.16
Equity	4.09	3.93	4.09+	.12
Growth	6.25	6.06	6.25+	.13
Income	9.75	9.72	9.75+	.04
Ventur	5.04	4.80	5.03+	.19
ColGth (v)	13.54	12.99	13.49+	.35
Com Stock	5.09	4.90	5.08+	.14
Commonwealth Trust:				
A & B	1.36	1.32	1.36+	.03
C	1.68	1.64	1.68—	.02
Comp Asso	7.42	7.30	7.42+	.02
Comp Cap	6.47	6.21	6.47+	.18
Comp BdSi	9.20	9.04	9.20+	.13
Composit	9.66	9.45	9.66—	.14
Comstk Fd	4.25	4.10	4.23+	.09
Concrd (v)	11.92	11.83	11.92—	.13
Consol Inv	11.25	11.00	11.25+	.13
Constitutn	5.74	5.45	5.74+	.22
ContMt (v)	8.71	8.53	8.71+	.17
Contrl Gw	9.79	9.29	9.64+	.23
Corp Ledrs	15.31	14.98	15.31+	.20
Coutry Can	13.38	12.91	13.37+	.34
Crown Dal	7.04	6.87	7.04+	.10
Crown Div	5.95	5.80	5.94+	.11
Delaware Group:				
Decatr	11.73	11.51	11.73+	.19
Delw Fd	12.78	12.37	12.73+	.24
Delta Td	7.26	6.92	7.24+	.27
deVegh (v)	68.32	66.60	68.32+	1.23
Direct Cap	6.45	6.28	6.41+	.07
Dod Cx (v)	15.04	14.61	15.04+	.31
Drexel (v)	13.94	13.56	13.92+	.21
Dreyfs Fd	12.01	11.68	11.98+	.19
Dreyfs Lev	13.96	13.29	13.92+	.51
Eaton Howard:				
Balncd F	9.92	9.75	9.90+	.11
Growth	13.37	12.94	13.37+	.35
Income	6.19	6.11	6.19+	.05
Spec Fnd	9.43	9.05	9.36+	.20
Stock Fd	13.67	13.27	13.67+	.30
Eberstadt	13.54	13.27	13.54+	.10
EGRET G	12.54	12.23	12.52+	.21
Elfun Trst	18.52	17.96	18.52+	.44
Emerg Sec	5.95	5.65	5.92+	.14
Energy (v)	12.83	12.51	12.80+	.20
Enterprs Fd	6.49	6.30	6.47+	.10
Equity Fd	9.14	8.98	9.14+	.10
Equity Gth	8.86	8.52	8.79+	.14
Equity Pro	4.10	3.97	4.07+	.03
Equity Tech	9.99	9.50	9.95+	.37
Farm B (v)	10.10	1.01	1.01—	8.90
Fidelity Group Funds:				
Essex	13.19	12.67	13.12+	.23
Everest	x12.62	12.39	12.62	.
Fidl Capl	11.71	11.35	11.71+	.24
Contra	9.12	8.93	9.09+	.08
Destiny	6.58	6.40	6.56+	.11
Fidel Fd	15.81	15.45	15.80+	.20
Fid Trnd	23.70	22.91	23.61+	.47
Puritan	9.91	9.76	9.90+	.07
Salem	5.30	5.15	5.28+	.07
Financial Programs:				
Dynam	4.29	4.18	4.29+	.07
Industl	3.80	3.74	3.79+	.03
Venture	4.11	3.96	4.01+	.01
Income	5.77	5.72	5.77+	.03
1st Fnd Va	11.42	11.22	11.42+	.11
Discovr	7.41	7.29	7.37+	.04
First Natl	7.41	7.30	7.41+	.05
Growth	9.42	9.01	9.37+	.27
1st Sierra	5.70	5.56	5.70+	.08
Fletch Cap	5.96	5.83	5.96+	.08
Fletchr Fd	5.31	5.18	5.30+	.06
Fnd Grwth	4.73	4.64	4.71+	.05
Founders Group Funds:				
Growth	15.57	15.09	15.53+	.27
Income	13.04	12.87	13.04+	.12
Mutual	8.51	8.23	8.49+	.19
Special	1.18	10.72	11.17+	.42
Foursqur	10.0	9.78	10.02+	.12
Franklin Custodian:				
Growth	6.37	6.3	6.37+	.13
D N T C	8.50	8.0	8.50+	.36
Utilities	5.88	5.4	5.87—	.02
Income	2.05	.03	2.05+	.02
US Gvsc	10.34	10.34	10.34	.01
FdM dp(v)	10.28	9.99	10.28+	.20
Fd of Am	8.36	8.13	8.29+	.07
Funds Incp Group:				
Commr	9.42	9.07	9.42+	.26
Impact	7.86	7.40	7.78	.24
Indus Tr	12.51	12.02	12.49+	.30
Pilot Fd	7.19	6.77	7.17+	.30
Gateway	9.32	8.88	9.27+	.31
GenSec (v)	9.30	9.11	9.30+	.12
Gibl Gr Fd	6.57	6.20	6.49+	.12
Group Securities:				
Apex Fd	x8.22	7.87	8.21	
Bal Fund	x8.66	8.55	8.64	
Com Stk	x12.58	12.35	12.54	
Gth Fd Am	8.17	7.97	8.15+	.08
G I S (v)	21.08	20.56	21.06+	.37
Guard (v)	25.86	25.36	25.84—	.34
Hamilton	4.59	4.47	4.57+	.06
Ham Gwth	7.51	7.21	7.50+	.21
Harbor Fd	8.15	8.06	8.15+	.06
Hartwl (v)	12.99	12.31	12.92+	.46
HartLv (v)	10.63	10.04	10.57+	.40
Hedbg (v)	8.28	8.09	8.27+	.11
Hedge Am	11.28	10.70	11.23+	.41
Heritage	2.32	2.26	2.32	.04
Horace Mn	16.63	15.93	16.33+	.30
ICM FimFd	7.71	7.50	7.71+	.10
Imprll Cap	9.82	9.51	9.80+	.16
Imprll Gth	7.53	7.26	7.52+	.14
Inc Fd Am	13.67	13.56	13.67+	.07
IncFd Bost	6.97	6.92	6.97+	.04
IndsFd Am	4.76	4.62	4.78+	.08
Integon Gr	9.43	9.14	9.41—	.16
Inv Co Am	13.24	12.93	13.18+	.11
InvGud (v)	9.08	8.86	9.08+	.20
Inv Tr Bos	11.81	11.52	11.76+	.17
Investors Group Funds:				
IDS nwD	5.05	4.81	5.05+	.26
IDS prog	4.45	4.20	4.45+	.28
Mutual	9.82	9.66	9.82+	.13
Stock Fd	19.12	18.62	19.12+	.42
Selectv	9.24	9.23	9.24+	.02
Var Pay	7.61	7.40	7.61+	.20
Inv Resrch	4.95	4.75	4.93+	.12
I S I Group:				
Growth	4.07	3.98	4.07+	.07
Income	4.07	4.05	4.06—	.02
Trust uls	3.23	3.19	3.23+	.02
Trust shr	12.01	11.86	12.01+	.09
Istel Fund	21.51	20.72	21.51+	.53
IvyFnd (v)	8.10	7.90	8.10+	.10
JHanc Gth	7.76	7.54	7.73+	.13
Johnst (v)	23.17	22.50	23.17+	.52
Keystone Custodian Funds:				
Cust B 1	18.69	18.66	18.69+	.04
Cust B 2	19.52	19.49	19.52+	.05
Discl B 4	8.48	8.44	8.47+	.03
Cust K 1	7.67	7.56	7.66+	.07
Cust K 2	5.47	5.25	5.46+	.16
Cust K 2	5.47	5.25	5.46+	.16
Cust S 1	19.39	18.92	19.34+	.25
Cust S 2	10.45	10.18	10.45+	.16
Cust S 3	8.15	7.88	8.14+	.16
Cust S 4	4.93	4.70	4.90+	.16
Apollo	10.55	10.04	10.50+	.37
Polaris	4.02	3.82	4.00+	.15
Knickr Fd	7.23	7.07	7.19+	.09
Knickr Gth	9.50	9.12	9.43+	.01
Lennx Fnd	6.44	6.11	6.32+	.10
Lex Grwth	10.09	9.85	10.07+	.17
Lex Resch	16.34	15.83	16.34+	.43
Liberty Fd	6.39	6.28	6.39+	.04
Lifelns Inv	8.12	7.91	8.12+	.21
Life & Grw	5.94	5.73	5.94+	.18
Lincln Cap	10.76	10.48	10.76+	.16
Lmq Fund	4.86	4.74	4.82+	.01
Loomis Sayles Funds (v):				
Canadn	30.60	30.22	30.60+	.47
Cap Dev	11.28	10.94	11.24+	.17
Mutual	14.39	14.04	14.38+	.27
Lord Ab bd	10.44	10.35	10.44	.07
Lutheran	11.89	11.66	11.85+	.11
Magna Inc	8.71	8.66	8.68	
Manhattn	4.94	4.71	4.91+	.13
Mrklgr (v)	5.92	5.79	5.92—	.03
Mass Company:				
Freedm	8.02	7.90	8.02+	.09
Indep Fd	6.60	6.36	6.60+	.20
Mass Fd	11.07	10.85	11.07+	.13
Mass Financial Svcs:				
MIT	13.87	13.41	13.81+	.23
MIG	12.64	12.23	12.62+	.31
MID	14.94	14.73	14.94+	.17
Mates (v)	3.85	3.76	3.81—	.05
Mather (v)	13.28	12.94	13.28+	.25
Mid Amer	5.54	5.30	5.54+	.19
Moody Cap	12.43	12.18	12.40+	.14
Moodys Fd	12.32	12.12	12.32+	.16
M FdGvt S	10.30	1.01	1.01—	9.12
M I F Fd	8.45	8.29	8.42+	.09
M I F Gro	5.52	5.34	5.52+	.06
MOmah gh	5.94	5.47	5.61+	.07
MOmah In	10.37	10.18	10.37+	.15
MutShs (v)	15.94	15.66	15.91+	.19
MutlTr (v)	2.00	1.99	2.00+	.01
Natlnd (v)	10.88	10.55	10.85+	.21
National Securities Series:				
Balanc	10.61	10.45	10.57+	.03
Bond Sri	4.96	4.00	4.00—	.96
Dividnd	4.18	4.13	4.17+	.01
Preferd	7.01	6.86	7.00+	.10
Income	5.24	5.18	5.23+	.03
Stock Sr	7.81	7.65	7.78+	.07
Grwth	9.16	8.90	9.14+	.16
NEL GrFd	9.44	9.15	9.42+	.14
N E A Mut	10.14	9.80	10.11+	.25
Neuw Cent	6.26	5.95	6.20+	.16
Neuwirth	10.80	10.30	10.77+	.36
Newlon Fd	14.70	14.28	14.63+	.17
New World	12.79	12.54	12.75+	.12
Nic Str (v)	16.56	15.92	16.56+	.66
Noeast (v)	15.05	15.01	15.04+	.02
Oceang (v)	7.66	7.45	7.65+	.18
Omega Fd	6.80	6.56	6.79+	.17
O Neil (v)	11.24	10.50	11.11+	.54
100 Fund	13.92	13.63	13.92+	.18
101 Fund	8.99	8.89	8.99+	.05
1 Will (v)	15.45	15.05	15.44+	.30
Oppenhm	8.41	8.13	8.37+	.17
Oppnr AIM	12.31	11.88	12.29+	.26
OTC Secfd	10.38	10.32	10.38—	.03
Pace Fund	9.13	8.83	9.13+	.22
Paul Revr	8.00	7.83	8.00+	.03
PaMutl (v)	4.22	4.05	4.19+	.06
Pen Sq (v)	7.75	7.55	7.71+	.09
Phila Fund	14.99	14.39	14.88+	.39
Pilgrim Fd	9.88	9.65	9.88+	.17
Pine St (v)	x11.01	10.77	11.00	
Pioneer Fn	7.77	7.52	7.77+	.25
Pioneer Fd	11.61	11.35	11.59+	.19
Planned In	11.13	10.77	11.13+	.26
PLIGRO	13.02	12.75	13.02+	.11
Price Rowe (v):				
Growth	26.7	25.95	26.72+	.65
New Era	10.17	10.00	10.17+	.15
Nw Horz	29.61	28.34	29.61+	1.08
PRO F (v)	10.51	10.16	10.49+	.25
Profl Portl	6.91	6.87	6.89	....
Progrss Fd	x5.50	5.21	5.32	
Provident	4.74	4.65	4.72+	.04
Pru SIP I	10.48	10.22	10.45+	.19
Putnam Funds:				
Equitie	8.25	7.92	8.23+	.25
George	14.57	14.28	14.55+	.19
Growth	10.37	10.03	10.34+	.17
Income	8.06	7.96	8.06+	.07
Investr	8.28	8.01	8.27+	.17
Vista Fd	8.56	8.12	8.54+	.34
Voyage	7.26	6.90	7.19+	.20
Revere Fd	10.16	9.83	10.16+	.20
Rinfret Fd	14.82	14.61	14.82+	.08
Sagittaris	3.51	3.40	3.51+	.11
Schustr Fd	15.70	15.28	15.70+	.22
Scudder Funds:				
Inter Inv	14.33	14.11	14.28+	.22
Baln (v)	15.43	15.20	15.41	.16
Com (v)	10.17	9.90	10.08+	.05
Specl (v)	33.59	32.80	33.56+	.42
Security Funds:				
Equity	3.64	3.51	3.63+	.08
Invest	8.03	7.89	8.03+	.09
Ultra Fd	8.18	7.73	8.18—	.38
Select Am	9.75	9.51	9.74+	.14
Sel Spl Shr	15.94	15.39	15.88—	.33
Sentinl Gw	8.64	8.41	8.64+	.15
Sentry Fd	14.05	13.77	14.05+	.23
Shrock (v)	11.11	10.62	11.04—	.28
Shearsn ap	29.10	27.80	28.90+	.75
Shearsn lv	10.78	10.44	10.76+	.26
ShrmD (v)	15.21	14.78	15.17+	.20
Side Fund	9.44	9.10	9.42+	.22
Sigma Funds:				
Capitl Sh	9.02	8.70	8.97+	.17
Invest Sh	11.10	8.63	8.63—	2.21
Trust Sh	8.73	8.57	8.72+	.10
SmithB (v)	10.23	9.85	10.23+	.31
Sowest Inv	8.88	8.66	8.88+	.20
Sowlnv gw	7.03	6.86	7.03+	.10
Soevrn Inv	13.10	12.92	13.08+	.07
Spectra Fd	6.99	6.67	6.99+	.28
St Frm (v)	4.52	4.40	4.52+	.06
StateSt (a)	46.97	45.56	46.97+	1.11
Steadman Funds:				
Am Ind	3.84	3.65	3.84—	.15
Assoc Fd	1.28	1.27	1.28+	.01
Fiducry	6.65	6.42	6.63+	.13
Stein Roe Funds:				
Baln (v)	20.14	19.63	20.13+	.38
Capit (v)	9.52	9.26	9.50+	.18
Stock(v)	14.17	13.74	14.15	+.30
SIS Group:				
Growth	7.28	7.09	7.27—	.15
Summit	10.63	10.39	10.63+	.19
Technol	7.56	7.34	7.54—	.16
Syncro Fd	9.56	9.23	9.56+	.21
TMR Appr	12.47	11.61	12.39—	.66
Teachers	10.26	9.95	10.24+	.19
Technical	2.95	2.90	2.92—	.01
TpltnGr Ca	26.79	26.52	26.79+	.13
Tower Cap	5.45	5.25	5.44+	.11
Trans Cap	7.67	7.49	7.67+	.14
Travl Equ	10.31	10.09	10.31+	.17
Tudor Hed	12.43	12.01	12.41+	.28
20thCen Gr	2.80	2.69	2.79+	.07
20th Cen In	3.89	3.79	3.87+	.03
Un Mutual	10.19	9.93	10.17+	.15
Unifund In	10.44	10.06	10.44+	.25
Union Service Group:				
Brd St Iv	14.34	13.96	14.34+	.29
Natl Invs	8.10	7.85	8.09+	.22
Un Capit	10.63	10.31	10.63+	.23
Whitehl	13.03	12.83	13.03+	.15
United Funds:				
Accumt	x7.30	7.06	7.29	
Cont Gwt	x12.29	11.87	12.26	
Cont Inc	11.28	11.07	11.28+	.14
Income	13.71	13.37	13.69+	.20
UtldFd Can	x7.75	7.50	7.73	
USAA (v)	9.24	8.96	9.24+	.22
Value Line Funds:				
Val Line	6.41	6.14	6.37+	.12
Income	5.05	4.94	5.04+	.04
Spl Situa	5.25	5.02	5.22+	.11
VanceS spl	9.11	8.77	9.11+	.29
Vanderbilt	6.79	6.72	6.79+	.06
Vanguard	4.59	4.43	4.59+	.10
Vantage	10.10	9.79	10.08+	.18
Varied Ind	4.69	4.58	4.68+	.06
Viking Gth	6.37	6.16	6.37+	.16
Wall Grth	8.75	8.53	8.75+	.19
Wash Mut.	12.31	12.06	12.29+	.14
Wellington Group:				
Explor	19.94	19.43	19.94+	.31
Ivest	15.93	15.49	15.91+	.27
Morgan	10.98	10.68	10.96+	.20
Technv	7.94	7.73	7.89+	.09
Trustcs	11.98	11.56	11.90+	.27
Welsley	12.27	12.23	12.27+	.04
Wellgtn	11.35	11.15	11.34+	.11
Windsr	9.68	9.55	9.66+	.05
Westrn Ind	5.62	5.52	5.80+	.20
Wincap Fd	4.91	4.56	4.91+	.21
Windfl Gth	4.12	3.96	4.12+	.11
Wisconsin	6.53	6.39	6.51+	.06
Worth Fnd	2.96	2.88	2.95+	.06
Ziegler Fd	9.87	9.60	9.83—	.15

z-Fund not available. v-Net asset value. x-Ex-dividend. r-Ex-rights. d-Ex-distribution. a-Funds' re-demption price.

Treasury Notes

NEW YORK (UPI) — Over the counter U.S. Government Treasury bonds last week.

			High	Low	Close	Chg	Yld
4s	1971	Aug	99 30	99.30	99 30		
3⅞s	1971	Nov	99.22	99.20	99.22	+.3	4.60
4s	1972	Feb	99.3	99.2	99.3		5.62
2½s	67-72	Jun	97 11	97.7	97.11	+.3	5.66
4s	1972	Aug	97.31	97.27	79.31	+.2	6.00
2½s	67-72	Sep	69 6	95.30	96.6	+.6	5.95
2½s	67-72	Dec	95.10	95.2	95.10	+.6	6.02
4s	1973	Aug	95.10	95.2	95.10	+.4	6.41
4½s	1973	Nov	94.30	94.18	94.30	+.8	6.46
4⅞s	1974	Feb	94.10	93.30	94.10	+.8	6.52
4¼s	1974	May	93.30	93.16	93.30	+.10	6.60
3⅞s	1974	Nov	91.16	91.0	91.16	+.8	6.65
4s	1980	Feb	81.24	81.0	82 24	+1.20	6.52
3½s	1980	Nov	77.24	77.0	77.24	+.20	6.81
7s	81wi	Aug	101.1	99.20	101 0	+1 0	6.83
3¼s	78-83	Jun	73.24	72.24	73.24	+.28	6.31
3½s	1985	May	73 24	72.24	73.24	+1.0	5.97
4¼s	75-85	May	78.24	77.12	78.24	+1.16	6.50
3⅞s	1990	Feb	73.24	72.16	73.24	+1.0	5.73
4¼s	87-92	Aug	75.24	74.16	75.24	+1.0	6.25
4s	88-93	Feb	74.24	74 8	74.24	+.12	6.03
4⅛s	89-94	May	74 24	73.16	74.24	+1.0	6.11
3s	1995	Feb	73.24	72.16	73.24	+1.0	4.80
3½s	1998	Nov	73 24	72.16	73 24	+1 0	5.25

Price quoted in dollars and 32nds.

Over-the-Counter Securities

Quotations from the NASD are representative inter-dealer prices as of approximately 12:00 p.m. Friday. Inter-dealer markets change throughout the day. Prices do not include retail markup, markdown, or commission.

STOCKS	Bid	Asked	STOCKS	Bid	Asked	STOCKS	Bid	Asked	BONDS	Bid	Asked
AlexAlex	37	37½	GenUnGrp	25⅝	27⅞	RobDry	4¾		CenTU4¼cv78	95	
AmBeel	9	9⅝	GrtNebCp	2	2¼	RuStover	37⅞	38⅝	Jo4½cv'87	67	73
BeelIdnt	5	5⅞	GrtPtING	5¾	6½	ScrivBog	22⅛	22⅝	DivRet8'85	93	
BlkHPLt	34½	35½	HugGasTr	10	11	ShavFd	3	4	FremiNt6¾	86	
Calandra	10½	11	Hy-gain	13¾	21⅞	SpencerFd	12¼	12¾	FremiSt6¾	86	
CarPaper	17⅞	18⅞	IaSoUt	27⅛	27⅞	SupEquityCp	4	4¼	HwkBn7⅞cv95	102	
CenTelU5%	14½	15½	InvGrowInd	5⅛	5½	SWRGenInv	3⅞	3⅞	IBP6½'77	90	
do5⅞ 55pt	33	36	KearNtBk	11¾		TrGasPL	17½	17¾	6⅞8⅞	80	85
do4¾cpf	28		KnGass5pf	63		TrinInd	15¾	16¼	IBP6¼'83,4	70	74
do4.72%1pf	27		LiteInvInc	22⅞	22⅞	UnBfLi	237	241	IBP9⅞'95xw	94½	
do4.72%2pf	27		LoSCVPfd	28		UnCasUnd	11	12	KNB8.45'91	100½	
CentUnited	7½	13¼	LinBkSo	8		U

Yearly and Weekly Range of N.Y. Stock Exchange

1971 High	1971 Low		Sales (hds)	High	Low	Last	Net Chg.
		—A A——					
18¼	13	Abacus .50b	47	16⅛	16⅛	16⅛	.....
85⅜	54	AbbottL 1.10	1013	62½	59⅝	60½	—¼
60	45¼	ACF Ind 2.40	93	48¾	47	48⅝	+⅞
17½	12¾	AcmeCiv .80	41	13¼	12¾	12⅞	—⅜
60½	42½	AcmeMk 2g	229	57¾	57	57½	+¾
14¾	12¼	Ad Exp .76b	115	12⅞	12½	12⅞	+⅛
19⅝	11⅝	Ad Millis .20	62	12½	11⅞	12⅛	—½
49¼	23⅞	Adress .45b	1764	37⅝	32	36¼	+3
21	8	Admiral Cp	145	16	15	15⅛	—¾
64	45⅝	AetnaLf 1.60	1976	64	59	63¼	+3⅞
51½	39¼	AetnaLf pf 2	20	49½	47⅞	49½	+2
13¼	8⅜	Aguirre Co	36	10¼	9⅝	10⅛	+⅛
24¾	20½	Alleen Incp	328	24	22⅞	23	....
57¾	44⅞	Air Prd .20g	61	52	50⅛	51¾	+1½
26½	19	Air Red .60b	x130	20	19	19¾	+¾
5⅜	3½	A J Industrs	88	3⅞	3⅝	3¾	....
46¾	34¼	Akzona Inc 1	348	40¼	38¾	40⅛	+⅞
17⅞	15¼	Ala Gas 1.10	x22	16⅛	15½	15⅝	.
29⅛	16⅞	Alaska Intst	646	18⅛	16⅞	18⅛	+½
46	26⅛	AlbertoC .32	136	28⅜	26⅝	28⅜	+1¾
15¼	11	Albertsn .36	44	11⅝	11⅜	11⅜	+⅛
24¾	19½	Alcan Alm 1	534	20	19¾	17⅞	—⅛
24¼	17	Alco Std .30	501	18⅝	17	18⅜	+¾
31⅜	22⅜	Alexan .30e	160	25⅛	23½	24⅞	+⅞
17⅛	12½	AllAmL .24b	33	14⅜	14⅜	14½	+⅛
18½	11⅛	AllegCp .10b	375	12⅝	11⅛	11⅞	—¼
32½	19⅞	AllgLud 1.40	135	21⅜	20⅜	21⅜	+½
25⅛	19½	Allg Pw 1.36	393	22¼	21⅛	21¾	+⅛
44⅛	23⅜	Apiid Ch 1.20	461	30¾	29⅛	30¼	+1
38⅜	26¼	Alld Mnt .45	129	36	35¼	35¾	—¾
28⅞	21	AlldMills .75	11	21¼	21	21⅛	—⅜
21⅜	14½	AlldProd .68	83	16¼	14½	16⅛	+⅞
37¾	26⅝	AlliedSt 1.40	228	32¼	30¼	31⅝	—¼
10	6½	Alld Supmkt	102	7⅛	6¾	7	....
19¾	12½	Allis Ch .15b	353	13⅜	12⅞	13⅛	+⅛
27½	20½	AllrAuto .60	67	23½	22½	23¼	+½
19¾	13¾	Alpha P Cm	51	14¼	13⅞	14	+¼
70	49¾	Alcoa 1.80	x410	52⅝	50⅝	51	—⅞
31¼	25⅝	AmalSu 1.60	9	27¼	26¾	27	+¼
16⅛	11½	Ambac .50	98	13¼	12½	12½	—⅜
25⅛	21¾	Amerac 1 20	31	22¼	21¾	21⅞	—⅛
44¾	39¼	A Es pf 2.60	16	41½	40¼	40¾	—¼
71½	43⅛	Am Hss .15e	2475	62⅝	58⅛	59⅛	—3½
157¾	95¼	A Hss pf 3½	266	137	129¼	131¾	—5¼
71¾	53½	A AirFilt .80	79	66⅞	64¼	66⅜	+¾
25	14⅛	ABaker .15b	154	15⅞	15¼	15¾	+⅛
37⅜	21⅞	Am Air .40b	1580	31	27⅞	30⅜	+2⅛
49¾	40⅜	A Brnd 2.20	825	44	42½	43¾	+¼
48	25	A Brcst 1 20	443	41⅞	40½	40⅞	—1¼
37½	30¼	Am Bldg .24	45	34¾	32¾	34¾	+1
45⅞	32⅞	Am Can 2 20	850	33⅞	32⅞	33¼	—¼
10⅜	6⅞	Am Cem 4k	231	7⅜	7	7⅜	+¼
30⅜	23⅛	A Chain 1.60	50	23¾	23⅛	23⅝	—¼
26¾	20⅜	AmClSg 1.40	33	21¼	20⅜	21¼	+⅛
62½	58⅞	AmCSpf 4½	z10	59	59	59	+⅛
37⅞	32	AmCyan 1½	1036	33⅛	32⅛	32¾	+¼
23¾	17½	Am Distill 1	23	18	17½	17¾	.
43¾	28¾	ADistTl .20b	310	45¼	42⅞	45	+2
10⅛	7⅝	AmDual Vst	48	8½	8⅛	8¼	—⅛
14⅛	11⅜	ADual pf .64	23	11⅝	11⅜	11⅜	—¼
32¼	26¼	AmElec 1.70	914	27¾	26¼	27¾	+1⅛
14⅜	5⅛	Am Export	293	5½	5⅛	5¼	—¼
62	22⅞	Am Expr pf	z990	23	22⅝	22⅝	—⅛
23¼	17½	A FinSv 1.10	38	18⅝	17½	17½	—¾
21½	18¼	A Fin pf 1½	z250	18¾	18¼	18¼	.
28	24⅞	A GnB 1.29b	x84	26⅜	26	26⅛	.
24½	16	A Gn Ins .50	x464	22⅞	21⅝	22½	+⅝
35	27⅜	A Gn pf 1 80	x167	33½	32⅝	33	+⅛
14½	8⅞	Am Hois .40	x74	11½	11	11⅜	.
79⅞	70	A Home 1 70	x859	78⅞	77⅞	78¼	+¼
118¾	104¾	A Home pf 2	16	116¾	107½	116¾	+5⅝
38⅞	30⅝	AmHosp .26	940	36	34⅝	36	+1½
19⅞	11¾	Am Inv 37b	x183	13½	11¾	13⅜	+¾
38	23⅝	Am Med .12	506	29⅜	28⅛	29⅛	—⅛
37⅜	29½	AMetCx 1.40	x969	31	29½	31	+1⅝
9	5⅞	Amer Motor	1438	7	6¼	6¾	+½
43⅞	35½	AmNGs 2 20	355	37¾	35½	35⅞	—1½
66¼	41½	Am Rs 11b	497	52½	49¾	51⅛	—⅜
21⅜	16⅜	Am Seat .72	43	17½	17¼	17¼	—¼
35	24	AmShip .60g	154	29½	24⅛	24¾	—½
28¾	22½	A Smelt 1.90	1540	23¾	22½	22⅝	—½
53⅞	41¾	AmS Afr 70	401	51⅛	47¾	48⅜	—1⅛
32¼	19¾	Am Stnd .40	1224	22⅞	21	22⅝	+1⅛
27¾	22½	AmSteril .52	197	25⅛	24	25	+⅞
53⅞	42½	AmT&T 2.60	4745	43⅞	42½	43¾	+⅝
12¼	8¼	Am T&T wt	2934	8¾	8¼	8⅝	.
17	13	AmWatr .60	123	15⅜	13⅞	15	+¾
23	15	Ameron .60	42	15½	15	15¼	—⅛
18½	14¼	Ametek .60	63	16	15⅜	15⅝	—⅜
41⅜	27⅞	AMF Incp 1	x1903	38⅛	34	37	+¼
39⅝	31½	Amfac 60	76	32¼	31½	31⅞	—⅜
73¼	54	AMP Inc 64	523	64½	63½	64	+⅜
10¾	7½	Ampco .27b	14	8	7⅝	7⅝	—⅜
25⅝	13⅞	Ampex Cp	1232	15⅜	14¼	15⅜	+1
45	34⅛	Amstar 1.70	586	38¼	36	36¾	—1¾
62¾	47½	Astarpf 2 65	2	52	52	52	—1
10⅛	9	Amstr pf 68	24	9½	9	9	—¼
38⅝	29½	Amstd 1 60	39	34¼	33⅛	34⅛	—⅝
9⅞	6	Amtel In 20	129	6⅝	6	6	—⅜
23¾	17¼	Anaconda 1	513	18½	17⅞	18⅛	+⅜
40	33	Anchor Ho 1	197	35	33⅜	34¾	+⅞
23	15¾	AncorpN 48	43	16⅞	15⅞	16⅞	—1½
47¾	36½	AndClyt 1 20	76	45¼	43¼	45	+1⅜
18½	12¼	ApacheC 25	87	13⅞	13¼	13¼	—⅝
36⅝	21⅞	Apco Oil 4k	182	24	21½	24	+2
14⅜	9¾	Apcoa 12b	378	10¾	9⅞	10⅝	+¾
25⅞	18⅜	A P L Corp	622	20¼	18⅝	19	—1½
18⅜	10½	Applied Mg	186	12⅞	10⅞	12¾	+1¼
142½	117	ARA Sv 1 06	211	137½	135	137¼	—2¼
26¼	14⅛	Arcata .10b	x125	15⅞	14⅞	15½	+¼
39⅞	31½	Arcat pf C 2	x3	32	31½	31½	—½
25	19⅝	Ariz PS 1 08	218	21⅜	20⅝	21	—⅛
13	5½	Arlans D St	344	6⅞	5½	6⅜	+½
18⅛	9⅞	Arlen RlfDv	592	11¼	10¼	10½	—⅝
23⅛	15¾	Armco Stl 1	913	16¼	15¾	16⅛	.
39¾	31½	Arms Ck 80	455	35¾	33⅝	34½	+⅝
40	33¼	ArmstR 1.60	82	35¾	35¼	35¼	—¾
24¼	17⅛	Aro Corp 90	22	21	20⅝	20⅝	—⅜
30½	21	Ashl Oil 1 20	659	22	21	22	+¼
36⅞	25	Arvin Ind 1	152	36⅞	34⅝	36½	+2⅛
59	45	AshlOpf 2 40	1	45	45	45	—1
10⅝	6⅞	Assoc Brew	262	9¼	7¼	9⅛	+1½
57½	40	AsDryG 1 20	x407	50¼	49	49¾	+¼
35	30⅛	AssoSpr 1 20	15	32	31½	31¾	—⅛
14⅞	9⅜	Assoc Trans	201	10⅞	9⅜	10⅞	+1½
21¾	13⅜	Athlone 20b	33	15⅝	14⅝	15	—⅝
25½	20⅛	AllCtyE 1.36	111	22½	21½	21½	—¼
78¼	61⅞	At Richfld 2	1383	69⅝	62¼	68⅜	+5⅜
3½	2⅜	Atlas Corp	224	3	2⅞	3	.
14¼	8⅜	ATOInc 08a	248	9½	8⅞	9¼	+⅛
65¾	43⅛	Autom Data	413	58	53	57⅝	+3½
10⅝	4⅜	Automt Inds	208	8	7⅝	7¾	—⅛
18	12⅛	Avco Corp	294	13⅞	13	13½	—⅛
5½	3⅛	Avco Cp wts	277	4⅞	4	4½	—⅛
45	37¼	Avco pf 3 20	88	40¼	39	39⅞	—1⅛
36¼	30½	AveryPd 24	178	35¼	33¾	34½	—½
15⅝	8¼	Avnet 07b	439	11⅞	10⅝	11¾	+⅝
33½	19½	Avnetin pf 1	1	24½	24½	24½	+1
11½	8⅞	Avon P 1.30	x1280	100½	93¼	99	+5⅜
24	14¼	Aztec Oil 6k	262	22	20¼	21¼	.
		—B B——					
42⅝	22	Bab&Wil 50	1003	36⅛	33⅝	35⅜	—⅜
43⅜	25⅝	BakerOil 70	230	39	37¼	39	+1¼
34⅝	28	BaltGas 1 82	515	29⅜	28½	28⅝	—¾
15	7½	Bangor Pn	125	9⅞	9¼	9¾	.
39	25¾	BkCalif .134	30	28⅞	27⅝	28⅝	+1⅛
52	38¼	Bnk of NY 2	51	40⅝	40	40¼	.
72¼	49½	Bnks Tr 2 84	197	53¼	52	52⅞	+⅜
55¼	42¾	BarberOil 4k	45	50¾	49⅜	50⅜	—¼
59⅞	44	Bard C .25a	404	59	57⅞	58⅞	—⅝
14¾	8½	Basic In .80	142	10½	8½	9¼	—1½
19⅞	9¾	Bates Mfg	225	11⅜	9¾	11	+⅜
24½	14¾	BatesM pf 1	77	16⅛	14¾	16	+¼
38	23⅝	Bath Ind .20	681	34	30½	33⅝	+2
147	46⅛	Bausch 80	2413	143	123¼	137½	+10½
35½	25½	BaxterL 11	433	34⅜	32	33⅝	+1⅜
12¾	9⅜	BayukCg 50	30	11¼	10⅞	11¼	+⅜
52⅜	40¼	Bearings 1	19	50½	49½	50½	+½
25⅛	25	Bearing wi	3	25⅛	25	25	—⅛
44	34⅝	Beat Fd 1 16	749	42½	39⅛	41½	+1¾
109½	92	BeaFd pf 4	4	104	103	104	—5
46½	26⅜	Beckm 37b	235	36¼	33	36	+1⅞
47	31¼	BectonD 30	623	33½	31⅜	32⅝	+1
21⅝	12	Beech Al .60	194	14½	14	14⅛	—⅜
24¾	16⅛	BelcoPt 50g	130	17⅝	16¼	17⅝	+1¼
29¼	22½	Belden 1 20	x27	23	22½	22½	—⅝
33¼	16¼	BeldHw .60g	62	31¾	29¼	31½	+1½
53	32⅛	Bell&Hll 60	x166	47	43	46⅝	+3
15½	9⅛	Bell Intrcn	204	12⅛	11	11⅞	+½
22¾	15⅝	BemisCo 40	x161	17⅜	15⅝	17⅛	+1¼
43	25½	Bendix 1.60	376	39¼	36¼	37⅞	+1⅛
64⅞	50¾	Ben Cp 1.60	38	953⅜	50¾	52⅞	+⅝
10	5⅝	Berguet In	593	6⅛	5⅞	6	.
13¾	7¾	Berkey Pho	347	11⅞	10⅛	10¾	+⅛
24½	20¼	Beth Stl 1 20	971	22⅝	21¾	22¼	+¼
39⅞	36	Big 3 Ind 52	174	36¾	36	36¼	—½
79	56	Black Dkr 1	424	72⅜	70½	71⅞	—½
24¾	16	Blair Jn 48	50	19	18	18¼	—⅞
28¼	19¾	BlissLghln 1	86	21	19¾	19¾	—1
35½	25	BlockHR .24	x390	30¾	26⅞	30⅛	+3½
78½	53¾	BlueBel 1 20	y202	66	61	65⅝	+4¾
21½	11¾	Bobbie Brks	503	14⅜	12¾	13	—¾
25¼	14⅝	Boeing C 40	907	16½	15⅝	16¼	+⅜
40⅞	21⅞	Boise C 25g	2633	23⅛	21⅛	23⅛	+⅞
16½	8	Bond Indus	71	13⅞	11½	13⅝	+1⅝
28¼	19½	BookMo 1 08	28	24¾	23½	23¾	—1½
30⅛	24⅞	Borden 1.20	1692	26⅜	25	26⅜	+¼
32¼	23¾	Borg Wr 1¼	350	27½	25	27	+⅞
13⅛	7½	Bormn 10h	448	8½	7½	8⅛	—⅛
40⅞	35¼	Bost Ed 2 36	111	37⅛	35¼	35½	—1¼
17¾	9⅞	Bourns Inc	45	13½	12¾	13¼	+½
14¾	8⅛	Braniff Airy	1904	11	9½	11	+1¼
36½	30¼	BriggsS 1.40	65	32⅞	31¾	31⅞	—½
70⅜	9⅛	Bris My 1 20	1031	63⅛	59⅛	62¼	+1
19⅞	13⅞	Brit Pt 30b	778	15⅛	14⅜	14⅞	+⅜
48⅜	34¾	BroadHale 1	x78	42¼	37¾	42¼	+4
58½	43½	BdwyHl pf 2	x42	49¼	47¼	49¼	+2
39⅛	30⅛	Brock GI 70	48	31½	30⅝	31	—⅛
27⅝	23⅜	BrUnGs 1.72	53	24⅞	24⅛	24⅝	.
11⅜	4⅞	Brown Com	50	7	6⅝	6⅞	+⅛
13⅞	10	Brn Shrp .20	51	10¾	10⅛	10½	+¼
42	33⅜	Br Shoe 1½	40	38¾	37¼	37¼	—1½
36	18⅜	BrunswK .12	812	34	30⅛	33⅛	+2¾
32⅛	23¾	Bucy E 1 20	x948	26⅜	23¾	26¼	+2
15	10¼	Budd Comp	141	10⅞	10¼	10¾	.
10½	6	Budget Ind	31	7¾	7	7¾	+⅝
43¾	34½	Buf Frg 1.20	32	40	38½	40	—¾
27⅜	20½	BulovaW .60	136	21⅞	21	21⅜	+¼
17¼	9½	Bunk Ramo	708	10¼	9⅝	10	.
51¼	31¼	BunR pf 1½	70	33½	31¼	33½	+1¾
49¾	36¼	Burl In 1.40	283	39¾	37¼	39⅛	+1
49	33½	Bur N 1.12b	511	48¾	45¾	47⅝	+1¾
8¼	6⅝	BurIN pf .55	83	7⅞	7¾	7¾	—⅛
26½	18¼	BurndvC .70	94	23	21⅜	23	+1½
139½	104½	Burrghs 60	1103	123¼	116⅜	121¼	+3½
15¼	10⅜	Bush Univr	44	13	12	12	—1
		—C C——					
50⅜	40½	Cabot Cp .70	137	42⅜	40⅝	41⅞	+1⅜
13⅝	7⅜	Cadence Ind	62	7¾	7⅜	7⅜	—¼
10⅝	6⅞	Calif Financ	165	7¼	6⅞	7¼	.
16½	10	Callahn Min	121	12¾	12⅛	12¼	—¼
35	26	CamRlk .45	319	34	29⅛	31¾	—⅞
36	29⅞	Camp S 1.10	301	34½	34	34½	+¼
9	6⅝	Can Brw .40	39	7	6¾	6¾	.
78½	63	Cn Pac 3½b	56	65¼	64	64	—¾
19½	14¾	Canal R 1.10	31	16½	15⅞	16⅛	—⅜
48¾	29	Cap Cit Brd	182	42	40	42	+2
79¾	48¼	CarboCo 1½	x197	57⅞	56⅝	57⅛	+½
19⅞	13⅞	Carlisle .60	x51	15	14½	14½	.
83	60½	CarCl&Oh 5	z470	76	74	75	+½
29¾	22¼	Car P L 1.46	382	24⅞	24	24⅛	—⅛
24⅞	17	Carp Te 1.20	263	20	18¼	19⅜	+1¼
40⅞	32	CarrierC .60	x311	33½	32	33½	+¾
17⅞	13¾	Carr & Gen	7	16½	16¼	16½	.
19¼	14¾	Cart Wl .40a	188	16⅜	15⅝	16	+¼
27	16½	CastleCk .60	205	17	16½	16¾	—⅛
54¼	42⅛	CaterTr 1.40	821	49¼	45¼	47¾	+¾
7½	4¼	C C I Corp	102	5⅜	5	5	—⅜
31	18	Ceco Cp .90	35	25½	24¾	25	+¼
78⅜	62⅛	Celanese 2	217	69¾	67⅝	69½	.
51½	36½	Cencoins .30	x146	42⅜	40	41⅜	+⅜
27	20¾	CenHud 1.48	43	21½	21	21½	.
29¼	23¼	Cen IllL 1.56	177	26¼	25¼	25¼	—¾
22⅝	18	Cnll PS 1.20	184	18½	18	18⅜	.
26⅞	21	CentLaElc 1	145	24	23¼	23⅜	—¼
51⅞	43½	CentSoWst 2	264	44⅞	43¾	44	—⅜
27¼	22½	Centl Soya 1	87	23	22½	22⅜	—¼
22⅞	17	Cent Tel .90	1786	19⅜	17⅜	18¾	+⅞
19⅞	14¼	CerroC .80g	320	14⅞	14¼	14½	—¼
34½	23½	Certain-t .80	234	30¼	28⅝	29½	+⅝
34	23⅛	Cert-Idpf .90	14	30¼	28½	30¼	+1¾
28⅞	17½	CessnaA .60	340	23⅛	21¾	22⅝	+⅝
25⅛	17⅜	CFI Stl .80a	5	21½	21	21½	+½
9	4⅛	Chadbrn Inc	198	4⅜	4⅛	4⅛	—⅛
7¼	5¼	Chadb pf .46	x1	5¼	5¼	5¼	—⅝
39½	29½	ChmSPI 1.20	553	36½	35¼	36	—½
44⅞	31¾	Chartr NY 2	350	33⅛	31¾	33½	+⅞
61¾	47⅞	Chase Mn 2	1333	48¾	47⅞	48⅛	—⅝
54¾	32⅛	ChsMg 1.73b	527	51	49½	50	—¼
29	20¼	Checkr Mot	11	23	22¼	22¾	+¾
15¾	7⅝	Chelsea .24	176	10½	9¾	10⅜	—⅛
30⅞	16	Chemetn .40	x136	18	16¾	17½	—⅜
70⅝	52	ChmNY 2.88	652	53¼	52¼	52⅝	—⅝
38¾	29½	Ches Cp 1.60	14	31¾	31	31¼	.
67⅝	53	Ches Ohio 4	391	60½	58½	60¼	+1½
58½	44½	ChesPd 1.04	212	52½	50¾	52⅛	.
13¼	7⅞	Chi E Ill Ry	14	9¾	9½	9¾	+⅛
19⅞	10¼	Chi MilStPP	102	14½	12⅞	14⅜	+⅞
36	25	ChiMilSt 5pf	32	28	27	27¼	—¼
45¼	35	Ch Pneum 2	134	35⅞	35	35¼	—½
26	15¾	ChiRI ct UP	20	22	21¾	21¾	+
25½	15¾	ChcRlct NW	43	21¼	20½	21⅛	—⅛
13⅝	8	ChockF .10e	293	12½	10¾	12	+¾
9⅞	5¾	Chris Craft	410	6⅝	5¾	5⅞	—⅜
12	6	Chrs Cr Apf	2	7	6⅞	6⅞	+⅛
20½	12½	Chrs Cr Bpf	2	12½	12½	12½	—⅞
24¾	18	Chroma .60	221	19⅝	18½	18⅞	+⅛
102	79½	Chromi pf 5	1	87	87	87	.
33⅝	24½	Chrysler .60	1346	26¾	25¼	26⅜	+½
14¾	11¾	Chrysler wt	308	13⅛	12⅝	12¾	—¼
24⅛	19¼	Cl Mt 1.49b	367	22⅜	21½	21⅞	—¼
25½	20¾	Cin Bell 1.30	35	22⅝	22⅛	22⅜	.
29½	23¾	Cin Gas 1.56	144	25	24⅛	24⅛	—¾
122¼	114½	CinG pf 9.30	z310	116	115	115	.
64	56	Cin G E pf 4	z400	58	56	57	—½
48½	36⅝	CinMila 1.40	918	38	36⅝	36⅝	—1⅜
41¼	40⅜	CIT Fincl 2	651	42⅜	40¾	42½	+1¾
117	100	CIT prf 5½	11	104¼	103	103⅝	—2⅜
49⅝	41½	CitiesSv 2.20	550	43⅛	41¾	42½	.
25⅜	17⅞	City Invs .50	2153	20⅞	18½	20⅛	+1⅛
43¾	31	City Inv pf 2	213	37¼	34	35⅞	+1⅛
52	37¾	Cityl pf 1.31	12	42½	38½	42½	+4
11⅜	7	City Stores	49	8	7¼	7⅝	—½
48¾	36	Clark E 1.40	1354	43	41¾	43	+¾
24⅜	15	Clark Oil .40	475	19⅝	17¼	18⅜	+1¼
79½	57	ClevClif 1.80	19	68⅜	66½	68⅜	+⅞
42¾	33½	CleveEl 2.24	473	34¼	33½	33⅞	.
18	10½	Cleve & Pitt	z100	13½	13	13	—½
11¾	6½	Cleve Pitt B	z300	7	7⅛	7⅛	.
49⅛	33¾	Clorox .75b	752	47	44⅞	47	+½
27⅛	18½	Cluett P .90	184	19½	18½	18½	—⅞
24⅞	17½	CNA Fin .50	2708	23⅜	21	22⅞	+1⅜
32⅞	24	CNA pf 1.10	133	30⅝	28⅝	30½	+1½
56¾	45⅛	Coast St Gs	677	50⅜	47	49¾	+1½
62¾	50	CstSGpf 1.19	17	54	50½	54	—1
105	81¾	CocaCol 1.58	397	102⅜	100⅝	102	+⅞
45¼	25¾	CocaBotl .66	402	42⅜	38⅛	42⅛	+3
25	20½	Coldwl Bnkr	27	21⅜	21	21⅜	—¼
34	21¼	Coleco .08g	91	32½	31¼	32	+¼
50⅞	43⅛	Colgate 1.40	306	47	44⅞	45⅜	—1½
26¼	23	Coll&Aik .56	98	24⅛	23⅛	23⅞	+½
20⅞	11¾	Collin Radio	227	13⅝	13	13⅛	—⅜
38⅝	30¼	Collntst 1.60	261	32¼	30⅝	31¼	—⅜
40½	33¼	Colonial 1.40	x150	36	34	34⅝	—½
25⅛	14¼	Colt Ind .60	992	17⅛	14¼	16⅛	—¾
49⅜	30⅛	C B S 1.40g	645	46	43	45½	+1⅝
32¾	20½	C B S pref 1	96	30½	28¾	30¼	+1½
40¾	33¼	Col Gas 1.76	493	35	33¼	34½	+⅜
17⅜	10	Col Pict 3k	234	10⅜	10	10	—.
32½	25¼	ColS Oh 1.80	347	25⅞	25¼	25¼	—⅜
70½	49	Comb E 1.40	510	63¼	60¾	62	—¾
40

Continued from Page 7E

1971 High	1971 Low	Stock	Sales (hds)	High	Low	Last	Net Chg.
34¾	26⅞	Jostens 70	59	29½	27¾	29	— ¾
57¼	47⅝	JoyMfg 1 40	203	54½	50⅞	54	+ 3⅜
		—K K—					
38¾	25¾	Kaiser Al 1	238	26⅝	25¾	26¼	
24	18⅝	KaiserCt 50	44	19¾	18¾	19⅛	
24⅛	14⅝	Kane M 07b	x74	15⅜	14⅝	15⅜	+ ¾
38	31	KCPwL 2 08	147	35	32	33	— 1⅞
44	34½	KC So Ind 2	18	39	38½	38¾	+ ½
26¾	22⅛	KanGE 1 44	185	24⅞	24¼	24¼	+ ⅛
35⅛	29¾	KanNeb 1 52	72	31½	30⅝	31	+ ¾
27⅞	24⅝	KanPLt 1 38	42	25¾	24¾	25¾	+ ¾
17	9⅛	Katy Indust	180	11¼	10½	11	— ⅛
44	27¼	Katy pf 1 46	57	29¾	27¾	29	+ ⅝
66	43	Kauf&Br 20	569	62¾	58	62⅝	+ 3⅞
31½	29¼	Kauf Brd wi	107	31½	29⅜	31¼	1½
18¼	12	Kaweck 20	54	12¾	12	12¾	+ ⅝
28½	19¾	KayserR 60	34	20¾	19¾	20½	
37⅜	30⅞	Keebler 70	126	35¼	31½	33⅞	+ 2⅞
32⅛	20¾	Keller In 60	95	30½	28¼	30½	+ 1¾
28	22⅜	KelloggCo 1	301	24¼	23⅛	23⅜	
43⅞	26¾	Kelsy H 1 30	85	38½	36¼	38¼	+ ⅝
42¼	28⅛	Kendall 60	63	37	35¼	36⅞	⅝
29⅝	20	Kenmell 80	27	20¾	20	20¾	+ ½
42¼	30⅞	Kennecott 2	745	33	30⅞	30⅞	— 1½
32⅜	25½	Ky Util 1 68	159	26⅝	26	26⅝	+ ⅝
148¼	104¼	Kerr Mc 1 z	384	135	126¾	128	— 4¾
49¼	42⅛	Kerr Mc wi	17	44⅝	42⅛	42⅞	— 1½
20⅞	14¾	KeyCns 30h	42	15⅛	14¾	14¾	— ½
32⅞	23¾	KiddeW 2½	313	26¾	24⅞	26⅛	+ ¾
37⅜	28	KimbCl 1 20	711	28⅞	28	28⅛	— ⅝
21	16	KingsDS 28	432	18¼	17⅛	18	+ ⅜
39¾	28¼	KinneyS 25	899	32½	31	31⅜	— ¾
134	107	Kinny pf 4	2	110	109¼	110	— 2
78¼	56	Kinny pf 1¼	166	63¾	61¾	62	— 1¼
54⅞	45	Kirsch Co 1	169	48¾	45¾	48¾	+ 2
68⅜	33⅛	K L M 84b	527	35½	33⅛	34¾	+ 1
66¾	43⅛	KnghtN 37b	237	66	64⅝	65⅛	— ⅜
22⅛	16⅝	Koehring Co	48	17¾	16⅝	17¾	+ ¾
39¾	32¼	Koehr pf 2¾	11	34¼	32¾	33¼	— 1¼
37	29⅞	Kopper 1 60	90	32⅝	32	32⅝	+ ⅞
19½	9½	Koracorp In	209	12	11½	11¾	— ½
46¼	40⅝	Kraftco 1 70	x692	42⅞	41¼	41¼	— ¾
91¾	56⅛	Kresge S 50	x817	90¼	84⅞	89⅞	+ 3¾
30½	18½	Kroehler Mf	36	19¾	19½	18⅝	— 1⅝
46	32⅛	Kroger 1 30	328	33¼	32⅛	33	— ⅜
		—L L—					
24⅞	21	Laclede 1 45	32	22½	21⅝	22¼	+ ⅜
21¼	13¾	LamsonSn 1	58	14½	14⅛	14	— ¼
32½	21¾	LaneBry 65	41	30¾	30⅛	30½	+ ¼
12	7	Latrobe St	34	7⅜	7⅛	7⅛	— ⅛
16⅞	9¼	LearSieg 20	866	10	9⅜	9½	— ¼
43⅜	31½	LearS pf 2¼	29	32⅞	32	32¼	+ ⅜
23⅝	15¼	Leasco Corp	1315	21⅞	19½	20¾	+ ¼
39½	27½	Leascpf 2 20	474	38½	35⅞	37⅝	+ ½
44	25⅛	Leaswy 50g	62	40	38⅝	39⅝	+ ⅜
34⅞	25½	Leeds&N 50	605	30⅜	29¼	30⅛	
21¼	14	Leesona 40	87	14¾	14⅛	14⅜	+ ⅛
17	13	Leh Pt C 40	117	14⅞	14	14¼	+ ⅛
6⅞	3⅞	Leh Val Ind	196	4¼	4	4	— ¼
19	16	Lehm 1 b	271	16½	16	16	— ¼
35½	22⅜	Lenox In 50	66	28¾	27¼	27½	— 1½
13⅛	10⅝	Lev Fd Cap	37	10⅞	10⅝	10⅝	— ⅛
13¼	11¾	Lev Inc 75a	16	12⅛	11⅞	12	— ⅛
61½	42⅛	Levi St 08b	188	45¼	42	44⅞	+ 2
15¼	7⅛	LFE Corpn	71	10⅝	9¼	10¼	+ ⅞
9⅞	6¾	LFE pf 50	6	7¾	7⅝	7¾	
55⅛	40¾	LibbyOwn 2	226	46⅜	45¼	46	— ⅛
89	74	LOF pf 4¾	15	82¾	79¼	82¾	+ 4
8⅞	6¼	Libby McNl	225	8⅜	8⅛	8¼	
24	17½	LibrtyC 20a	213	22¼	20⅛	21¾	+ 1
21½	15¾	Liber pf 1	8	16¼	15¼	16¼	+ ½
60⅛	47	Ligg My 2½	x230	53	49⅛	53	+ 3
136	109	LiggMpr 5¼	2	119	117	119	— 3⅝
128½	98½	Lily Eli 1 40	x263	118½	115⅞	116¼	+ 1⅛
82½	67¼	LincolnNtl 2	71	79¼	77¾	79	+ ⅜
27¼	9⅝	Ling Temc	1389	13¾	11⅝	12⅜	
28½	9⅞	Ling Tem A	7	14	12⅝	14	+ ¼
45½	16⅜	LingTV 5 pf	35	33	31⅜	32⅛	+ ⅛
7¼	4½	Lionel Corp	154	5	4½	5	+ ⅜
34⅜	19¾	Littn In 2½	2891	26½	25¼	25¾	— ¾
39¼	22⅜	LittonIn pfA	6	30	29¼	30	— ⅝
15¼	7½	Lockheed	1448	10⅜	9⅝	10⅛	— ⅝
57½	34	Loews Cp 1	905	57⅜	50	52⅛	+ 1⅛
19½	12	Londn Mfg	25	15	14¼	15	+ 1
33¾	25⅛	Lone S Ind 1	394	28	25	27⅝	+ 1⅜
29⅞	23	Lon StG 1 36	1679	28⅞	27⅛	28	+ ⅝
27¾	21⅝	LongILt 1 38	173	23¼	22	22	— 1⅛
108	100	LIL pfJ 8 12	z480	101	100¾	101	
102	86	LIL pf I 5¾	4	90¾	90	90¼	+ ¼
72¾	62	Longl pf B 5	z110	63½	63½	63½	+ 1½
7⅞	3⅝	Loral Corp	85	4½	4	4⅜	+ ⅜
49¾	40½	LaLandEx 1	695	47⅞	44⅝	46⅞	+ 1⅞
40⅞	34¾	Lou Gs 1 68	56	35½	35	35¼	— ½
46½	43½	Lou Nash pf	119	46½	44¼	46¼	+ 2
38	30⅞	Lowenst 90	115	33	31	33	+ 1⅞
106¾	72½	Lubrizol 80	x130	103½	96¾	100	+ 1¼
51	48⅞	Lubrizol wi	17	51	48⅞	50	
47¼	33¼	Lucky Str 1	266	41⅜	38⅜	40¼	+ 1¼
26⅜	19	Ludlow 1 08	75	21⅝	20⅛	21⅝	+ ⅝
24¼	16⅝	LukenStl 80	56	17	16½	16⅞	+ ⅛
7⅝	5	Lums Incrp	235	5⅜	5⅛	5⅛	
7	4¾	L V O Corp	144	5¼	4¾	5	
12⅞	6¼	Lyke Ystn	281	8⅛	7½	8	— ⅛
25⅛	16¼	Lykes Yg pf	231	17¾	16⅛	17½	+ ½
		—M M—					
32½	16⅛	Mac An 20g	168	18⅜	16⅞	18	+ 1
7⅞	5	MacDonld	125	6	5⅜	5¾	+ ⅜
14⅝	8⅞	Macke C 30	76	10	9⅝	9¾	— ⅛
47	33½	Macy R H 1	733	40¾	39½	40	— 1
65	55	Mcy pfA 4¼	z150	59¾	59	59	+ 1
20⅞	15¼	MadiF 1 05b	129	16	15½	15⅞	
5¼	3⅞	Mad Squar	334	4	3¾	3¾	— ¼
36⅝	24	MagicCh 60	332	36⅜	33⅛	35½	+ 2
53¾	37⅝	Magnav 1 20	319	47¾	43	47¼	+ 3⅞
50¼	37½	Mallory 1 80	25	40⅛	39¾	40	— ¼
33	28¼	MaloneH 44	19	31¾	30½	31¼	— ¼
20⅝	15	Manhin 56g	50	16	15	16	+ 1
43¼	31	Manpow 72	157	33	31	31	— 1¼
38¼	30½	Man Hn 1 56	256	31¾	30½	30⅞	— ⅜
34⅝	24⅝	Mapco 90	99	30⅞	28⅝	30⅝	+ 2
44¾	32¼	Mapcpf 1 12	2	40¼	37¼	40¼	+ 3
43⅞	31	Mar Oil 1 60	x735	40	37⅞	38¾	+ ⅝
38⅞	28½	Marcor 80	579	34⅞	32¾	34½	+ 1
77	56⅞	Marcor pf 2	170	69½	66	69	+ 3⅛
19¾	10¼	Maremont	865	19¾	17½	18¾	+ 1⅛
39½	31½	MarMid 1 70	120	32½	31⅞	32½	+ ½
54⅛	41½	Mar Lab 40	148	52¼	49½	51¾	+ 1½
72⅜	51	Marlen 82b	361	64⅞	61¼	64⅞	+ 1⅞
17½	10⅜	Marqtt Cem	208	13¼	12⅛	13¼	+ ⅞
49⅜	28½	Mariot 2½k	608	44⅞	41½	43½	— ¼
37¼	27½	MarshF 1 10	x222	33	31¾	32½	— ⅜
25¼	17⅜	MartMr 1 10	472	19⅜	18¼	18⅞	— ¼
48⅛	32¾	Md Cup 50	100	33½	32¾	33¼	+ ½
61⅝	44¼	MascoCp 28	79	61⅝	58¾	61	+ 1⅝
60⅝	51⅞	Masonite 72	307	58½	55¾	58½	+ 2½
13½	10	Massey Fer	187	11	10⅜	10⅞	+ ⅜
28⅞	22¾	Mas Mt 63b	393	24⅞	24	24⅝	+ ⅜
52¼	29	Mattel .10	802	33½	31⅞	32¼	— ¾
45⅛	31⅝	May DS 1 60	x745	42⅞	40	42⅞	+ 1⅜
33⅜	28½	May prf 1 80	x4	32¼	31½	31½	
32⅞	25¾	MayerOs 60	36	30	29¼	30	+ ⅞
29⅝	21¾	MayJW 50g	51	27½	26	27¼	+ ¾
39¼	32	Maytg 1 10	84	36¼	34⅞	35⅞	+ ⅝
30	21⅜	M C A In 60	67	23⅞	23	23⅞	— ⅛
31⅜	23½	McCord 1¼	x51	24¾	23½	23¾	— ⅛
31	18	McCroy 1 20	100	27⅜	25	26½	+ 1⅛
47⅛	31¼	McDermot 1	723	39½	38	39⅛	+ ¼
60¾	52	McDonld Cp	656	58⅝	55½	57½	+ 2½
38⅞	21	McDnD 40g	1393	27⅜	21¾	27¼	+ 2½
43¼	34⅝	McGr E 1 40	93	36	35⅞	35⅞	+ ⅝
24⅛	16½	McGr Hl 60	1407	18½	17¼	17⅞	+ ⅜
39¾	30	MGHlpf 1 20	5	33½	33	33¼	— ¼
11	5	McGregr D	30	6½	6	6⅜	
165	89	Mc Inty 80h	z1440	96	89	90	— 8
23½	14	McKee 40h	23	14⅞	14⅛	14½	
63¾	48	McLean 1 20	97	61½	59¾	61¼	+ 1½
5	15⅜	McLouth Stl	137	15⅞	15½	15⅝	— ⅛
19½	14⅝	McNeil 70	x64	15⅛	14½	15	+ ½
23½	13¼	Mead Cp 1	668	20½	20	20⅞	— ¼
48	39	Meadpf 2 80	94	45	43	44½	— ½
48	39	MeaBpf 2 80	8	45	44	44½	— ½
44¾	34⅝	Medus 1 20	141	40½	39¾	40½	+ ¼
11	4¾	M E I Corp	9	6⅜	6⅛	6⅜	+ ⅜
59¾	40½	Melvl Sh 80	491	55	52¾	53¾	+ ¾
70½	25⅜	Memorex	2077	32⅞	28	29⅞	+ ⅜
135⅛	78	Merc St 1 40	9	115¼	112	114¼	+ 1½
110½	94⅜	Merck 2 20	580	101¾	99¾	99¾	— 1¼
29⅛	19¾	Meredith 70	248	24	22½	24	
38⅜	32¾	MerrilLy 40	755	34⅝	33	33½	— ⅞
58	38⅝	Mesa Pt 10	80	53	52¼	52¾	+ ⅛
107	73¼	Mes Spf 2 20	2	100¼	99¾	99¾	— 3¾
11	9⅛	Mesabi 59b	184	9⅜	9⅛	9⅜	+ ⅛
31	25¾	Mesta Mh 2	31	26⅝	25¾	26⅝	+ ⅝
26⅞	15½	M G M Inc	100	20¼	19½	19⅞	— ⅜
30⅞	17⅜	Metrom 50	301	26¾	25⅜	26¼	+ ⅛
70	54¾	MGIC In 20	572	66¾	62½	66¾	+ 2½
18⅜	14⅛	Mich Gas 1	35	15¾	15	15	
17⅜	13½	MichS Tub 1	16	14	13½	13¾	— ⅛
25⅞	12¾	Microdt 30b	242	19⅜	17⅛	18¾	+ ⅜
20¾	16½	Mid C Tl 92	24	18⅞	18⅛	18⅞	— ⅛
28⅝	22⅛	MidSoU 1 02	508	23⅛	22½	22¾	— ½
35¼	23¼	Midld R 1 40	144	24⅞	23¼	24	— ⅞
108½	91½	Midwst Ol 3	11	105	103¾	104¼	— ¼
59⅛	42	MilesLb 1 20	x124	45⅞	43⅞	45½	+ 1⅞
39⅜	21	MiltBrad 60	248	37⅛	34	36⅝	+ 2⅛
123⅞	95⅛	M M M 1 85	568	118⅜	113¼	118¼	+ 5⅛
22¾	19⅛	MinnPl 1 30	37	21½	21	21⅜	+ ½
123	100	Missn 2 40d	z1130	119	117	119	+ 1¾
15⅞	12	Miss Riv 6k	347	14¾	14	14⅜	+ ⅜
75⅞	62	Mo Pac A 5	9	68⅜	68	68⅜	+ ⅜
30⅜	25¾	MPCem 1 60	84	29⅞	28¼	28⅞	— ⅜
24⅛	17⅞	Mo Kan 80g	x23	18½	17⅞	18	+ ¼
60	50⅜	MobilOl 2 60	1136	52¾	50⅝	51⅜	— ⅜
36½	30¼	Mohsco 1 10	410	33⅜	31½	33	— ½
47⅜	21½	Mohawk Dt	1554	25¾	21½	24⅞	+ 2½
31⅜	14⅛	Molyb Cp 3i	232	16	14⅝	15¼	+ ¼
43⅛	32½	Moly pf 2½	x7	33⅛	33⅛	33⅛	+ ½
23½	17¾	Monarch 40	x45	18½	18⅛	18⅜	+ ⅛
16¼	8½	Monogram	421	9⅛	8½	8¾	— ¼
62	41½	MonroeA 80	225	61	57⅛	61	+ 2
48¼	32⅞	Monsnt 1 80	x644	44⅞	42⅛	43⅞	+ 1½
58	46	Mons pf 2¾	x26	56	55	55	+ 1½
37	32	MontDk 1 88	41	33⅛	32	32⅝	— ¼
34⅛	29⅞	Mon Pr 1 68	136	30¾	29⅞	29⅞	— ½
13¾	10¼	MONY 46b	603	12½	12⅛	12¼	— ¼
17⅞	10⅝	Moore McC	145	11⅞	10⅝	11⅞	+ 1
74½	61½	Morgn 2 72	192	64¼	62½	63⅞	+ ⅜
29⅜	21¼	Mors Sh 75	167	23¼	21¼	23¼	+ ¾
26⅝	24	MtTrA 1 62b	182	25⅞	24	24⅝	— ¼
40¼	26⅛	Mor Nor 80	373	27⅜	26⅛	26⅜	— 1
89¾	51½	Motorola 60	626	78⅜	73¼	78⅜	+ 4⅝
45¼	35¾	Mt Fuel 1 80	162	40⅛	35¾	36¼	— 4⅛
24⅞	21½	MtStTel 1 36	175	22½	21½	21⅝	— ⅞
16⅝	12¼	MSL Ind 40	180	12¾	12⅜	12½	— ⅛
17½	8⅝	Munford 24	212	14⅜	11¾	13⅞	+ 1⅝
10¾	6⅞	Munfd pf 40	103	8⅞	8⅛	8⅞	+ ¼
30¼	19¾	Munsingw 1	52	25¾	24¾	25	— ½
36¾	23¾	MurpCo 1 20	98	30⅜	28½	29⅞	— 1
16⅜	9¼	Mur Ind 20i	46	10	9½	9⅝	— ⅜
40⅞	26½	MurphOl 60	x121	33	30	32½	+ 2¼
34	15¼	Murr Oh 60	267	34	29⅝	33¼	+ 3⅜
39¼	28¾	MyersL 60b	252	31⅞	29¾	31½	+ 1⅛
		—N N—					
56½	48⅛	Nabisco 2 20	206	50⅜	48⅞	48⅞	— 1⅝
55	42⅛	Nalco Ch 80	218	51⅞	50¼	51½	
32¼	18¾	Narco Sc 60	133	26¼	23⅛	24½	— 2
47¼	28⅛	NashuaC 48	70	41¾	40	41¾	+ 1½
28½	16⅜	Ntl Airl 10h	559	22¼	19¼	22¼	+ 3¼
28	19¾	Ntl Av 1 36b	132	21¼	20	21½	+ 1½
31½	22½	Nat Can 45	x168	24⅜	22½	23¾	— ⅜
56½	41¾	Nt Cn pf 1½	x5	42⅛	41¾	42⅛	+ ⅛
49	36⅛	NatCash 72	1235	40	36⅛	39⅜	+ 2¼
53	36¼	Nt Chem 30	123	50	47¼	49¼	— 1½
29	18¼	Nt CityL 90	56	26⅝	26	26⅝	— ⅜
19⅜	14¾	NatDistl 90	307	15⅜	14¾	15¼	+ ⅛
26¼	22½	Nt Fuel 1 68	101	25¼	24⅜	24½	— ⅜
28½	15¾	Natl Gen 20	1006	25⅜	22⅜	24⅝	+ 2
25½	20	Ntl Gyp 1 05	1070	22⅜	20⅝	22¼	+ 1⅝
37	27	Nat Homes	662	31¾	27⅝	30⅛	+ 1⅞
9¼	5⅝	Natl Indust	280	7	6	7	+ ⅞
14½	10	NatIndpf 60	2	11¾	11½	11¾	
15½	11¾	Nat lpfB 1¼	96	13½	12⅝	13	+ ⅛
39⅞	30⅞	NPres 1 10a	59	31⅞	30⅝	31⅞	+ 1⅛
29⅝	21⅛	Nat Serv 66	147	25⅞	24	24¾	— 1¼
43½	31⅞	Nt Stand 75	97	35½	33¼	35½	— ½
34	25½	NtStarch 64	x71	31⅜	30¾	31	— ¼
47	37¼	NatSteel 2½	188	38¼	37½	38⅛	+ ⅜
14¾	11½	Nat Tea 80	x52	13⅜	13	13	— ¼
21⅞	9⅝	Nt UnE 22e	196	20½	19¼	20¼	+ ¼
101½	53¼	Natomas 25	3409	84¾	73½	82⅛	+ 7⅝
22	16	Neptune 40	108	17	16	16¾	+ ¾
42½	36	Nev Pw 1 24	64	38½	36¾	37	— 1
27¼	16¾	Newberry 1	x264	25½	24¾	25	
53½	45	Newb pf 3¾	z180	46½	46½	46½	
25¼	22⅜	NEngEl 1 56	162	22¾	22⅜	22⅜	— ⅛
38⅛	32¼	NEqT T 2 36	103	34	33¼	33¾	— ⅜
40⅛	26½	Newhall 30	107	27¾	26½	27¾	
39¼	26	Nwmnt 1 04	883	32⅛	29⅝	31¾	+ 2
122	88¾	Nwmnpf 4½	7	100	95	100	+ 5
25⅝	15⅛	NY Hon 10e	79	17¼	16½	16½	+ ⅜
36⅞	28	NYSEG 2 08	267	31⅝	29⅛	31⅛	+ 2⅛
110	103½	NYsEpf 8 80	z430	107	106	107	+ 2
18	15¼	NiagMo 1 10	455	16	15⅝	15⅞	
18⅜	15½	Nia Sh 1 02b	41	16¼	15⅝	16	+ ¼
25⅛	17	NL Indust 1	487	17¾	17	17⅜	— ⅛
84¾	66⅞	NorfolkWs 5	126	74¾	73	74⅝	+ 1½
25⅞	11⅝	NorlinC 30b	x164	22½	20¾	22½	+ 1½
37	23¼	Norris Ind 1	x107	34½	33⅛	34¼	+ 1
26¼	18	N A Coal 60	36	19½	19	19	
29⅜	22¼	NA Mt 1 59b	293	27½	26¾	27½	+ ⅝
31⅞	23	N Am Phil 1	77	25¼	23⅜	24⅜	+ 1½
30⅝	19¾	NoA Rk 1 40	x294	28⅜	27	27¼	— ½
77½	60½	NoAR pf 4¾	13	73	71½	72	+ ½
27⅝	20	NARkpf 1 35	16	25	24½	25	+ ¾
15⅝	12½	Noest Ut 94	767	14⅛	13⅝	14	+ ⅛
17¾	14⅞	NoCntGs 60	x91	17½	16⅛	17¼	+ ⅝
26¼	14	No Cen Rail	z310	14	14	14	
38½	28⅛	N Ill Gs 1 78	227	29⅛	28⅛	29	+ ⅞
31	29	NIlGspr 1 90	83	30⅜	29¼	30⅜	+ ⅝
32⅜	25¾	N In PS 1 32	98	26⅝	25¾	26½	
56⅛	47	NoNtGs 2 60	160	51½	49⅜	51½	+ 1⅞
87	79	NoNG pf 5½	z100	82	82	82	
82	74	NoNGpf 5 60	z100	80	80	80	+ 1
86¾	78	NoNGpf 5 80	z50	82	82	82	
95½	91	NoNGpf 6 84	z250	91	91	91	— 1
112	103	NoNGpf 8 48	z180	104½	103	103	— 1½
29¼	25	NoStPw 1 70	151	26½	25¼	26¼	+ ⅛
68	61	NoSPpf 4 56	z10	62½	62½	62½	
99	87	NoSPpf 6 80	z40	87¼	87¼	87¼	+ ¼
101	91	NoStPw pf 7	z100	91	91	91	— 4
115½	107	NoSPpf 8 80	z310	108½	108	108½	+ ½
11⅞	8⅛	NgateE 50b	110	8⅞	8⅜	8½	— ⅛
28¼	17⅛	NorthropC 1	151	18⅜	17⅛	18	+ ¼
36½	20⅝	NwstAirl 45	1491	28	24¾	27¾	+ 3
39½	33¾	Nw Ban 1 40	102	36⅜	35⅝	36⅜	+ ½
31⅝	17⅛	Nwst Indus	544	28½	26⅛	28	+ 1½
20⅞	7½	Nwst Ind ws	484	18½	16⅝	17¾	+ ½
97	60½	Nwst In pf 5	52	88	81	87¼	+ 3¾
75	48⅝	Nwstlpf 4 20	72	70½	66½	69¼	+ 3½
97½	61½	NwstInpfC 5	61	88½	82¼	87½	+ 3½
26⅛	23½	NwMuL 28b	184	24¾	24	24	— ⅝
89½	65	Nwst St 2 20	88	73¼	72	72	— 1½
35⅝	27⅛	Norton 1 50	163	32¾	32	32⅜	— ⅜
56¾	47¼	Nort Simon	417	52½	50¾	52½	+ 1
58⅛	45½	NrtSi pf 1 60	x42	55	54⅛	55	+ ⅝
20¼	8⅝	NVF Comp	50	13¼	12⅝	12⅝	— ¼
		—O O—					
13½	6⅝	Oak Elc 16	59	10½	9¼	10⅛	— ⅛
22¼	15½	OakitePr 80	33	16¾	15½	16⅝	+ 1
22¾	16¼	Occid Petr 1	2949	17⅛	16⅝	16⅞	
70¼	54	OccidPt pf 4	67	57	55⅝	56½	— ⅛
70⅜	52½	OccPtpf 3 60	268	54½	52⅝	54	— ¾
40½	31	OccPtpf 2.16	2	31½	31¼	31½	— ¼
20	11¼	Ogdn Corp	420	17⅛	15¾	16⅝	+ ¼
34¾	25¼	Ogdn pf 1 87	7	30½	29⅝	30	
27⅞	21¾	Ohio Ed 1 54	290	23	22	22¼	— ⅝
28½	24	OklaGE 1 24	156	25⅜	24¾	25⅛	
24	20½	OklaNG 1 24	67	21¾	21¼	21¼	+ ⅛
26	17½	OlinCorp 88	241	19⅝	18½	18¾	— ⅛
17½	12¼	Omark 4k	403	12⅞	12¼	12⅝	— ¼
25¼	17⅜	OneidaL 70	29	19¾	19¼	19¾	
20⅜	15¾	Opelika M 1	19	16	15¾	16	+ ⅛
22⅛	18	Or Rckl 1 20	133	18⅝	18	18¼	— ⅛
44⅝	37½	Otis El Co 2	318	40⅝	39⅞	40¼	+ ¼
44⅝	27¼	Outbord M 1	x207	41¼	39⅜	41	+ 1⅞
22	14¼	Outlet C 65	106	16⅞	16	16⅛	— ⅝
67⅞	26⅛	Overnite T 1	395	64¾	58⅝	63⅛	+ 4
32¾	29⅞	Overnite wi	40	32¾	29⅞	31¾	+ 1⅞
46	38¼	OwenCF .75	559	45⅞	44¾	45	+ ⅛
66¼	53	Owen Il 1 35	624	55⅛	53	53⅛	— 1¾
109½	90	Ownll pf 4¾	28	95¾	94	95	+ 1
21	15	Oxfrdlnd 60	x61	20⅛	18½	19¾	+ ½
		—P P—					
36⅜	28⅞	Pac Gs 1 64	361	30⅝	29⅝	30	— ¼
30¼	21½	PacInEx 80	54	26	25	25½	+ ¼
29⅜	24⅜	Pac Ltg 1 60	252	24⅞	24⅜	24⅜	— ½
34¾	26⅝	Pc Pet 30d	829	34¾	31⅞	34¾	+ 2¼
24¾	20½	PacPwr 1 44	200	23¾	22½	23⅝	+ ⅛
33⅛	20¼	PacSwst Air	968	24¼	22½	23⅛	— ⅜
22⅛	17⅞	Pc T&T 1 20	128	18¼	18	18	— ⅛
13½	10⅛	Pac Tin 60	23	11	10⅛	11	+ ⅞
15⅞	8	Palm Bh 25	479	9⅛	8	9⅛	+ ⅜
15⅝	10⅝	P A Sul 20b	196	11⅞	11¼	11⅞	+ ⅝
20¼	11	Pan Am WA	3090	12½	11¼	12⅜	— 1
40⅛	32¾	Panhdl 1 80	302	35¼	33¼	34½	+ ¾
49¾	33¼	Papercrt 60	x171	42¾	40½	40½	— 2
24¾	16⅛	Pargas 84	313	21	18½	19	— 1⅝
66½	45	Parg pr 2 64	2	54½	53½	53½	— 9
46⅝	32⅝	ParkerH 1½	24	40⅝	40	40⅛	— ½
26¼	15⅞	ParkPen 60	29	23⅞	23⅛	23⅞	+ ¾
7⅞	4⅜	Penn Centr	1037	5⅜	5⅛	5¼	— ⅛
71⅜	54¾	Penney JC 1	935	69½	64¾	68⅞	+ 3⅝
14	9⅞	Penn Dixie	169	10½	9⅞	9⅞	— ⅛
25¼	16⅞	Penn Fruit	154	18¼	16⅞	17⅞	— ⅛
60	47⅝	Penn Co pf	4	54⅛	53	53½	— ¾
26¼	21⅜	PennPL 1 60	203	23	22⅛	22⅞	+ ½
114¾	103	P PL pf 8 60	z990	108½	107½	107½	— 1
110½	99½	P PL pf 8 40	z7270	103½	102	103	— 1
33¼	24¾	Pennwl 1 20	221	27¼	25	26¾	+ ⅞
56¼	43¼	Pennwpf 2½	8	46¼	45	45¾	— ¾
30½	23¾	Pnwl pf 1 60	29	24⅞	24¼	24½	
39	26¼	Pennzoil 80	1527	28¾	26⅜	28⅛	— 1½
56	37¾	Penzlpf 1 33	435	40¼	37¾	40	+ 1
28⅞	19¾	Peopl D 1 10	16	25	24⅜	24¾	— ¼
39⅜	33	PeopGs 2 08	203	33⅞	33	33½	+ ¼
61½	52⅛	PepsiCo 1	425	57½	55¼	57	+ 1⅝
48⅜	29	Perk El 30b	411	45⅞	43¼	45¾	+ 1½
45⅛	36¼	Pet Inc 1 30	146	45½	44½	45¼	— ⅛
24⅞	19⅞	Pet Inc pf 1	7	23½	23	23	— ⅜
24⅛	20½	PetIncpf 80	36	24⅜	24¼	24¼	— ½
34⅜	23⅛	PeterPl 1 20	x25	27½	26¼	26⅞	— ½
53½	38¼	Petrolne 66	230	49	46	49	+ 3
53⅞	37	Petrl pf 1 37	1	52	52	52	— 1
21⅜	18⅞	PetrlC 1 49b	39	19⅜	18⅞	19¼	+ ⅛
41½	34⅝	Pfizer 60a	896	38⅝	37	38⅜	+ ⅝
48	37	Phelp D 2 10	403	39¾	37⅛	39⅜	+ ⅝
25⅛	21	PhilaEl 1 64	554	22¼	21½	22	+ ¼
115	106½	PhilElpf 8¾	z3230	109	107⅞	108½	— ½
102	98	PhEl pf 7 85	z1360	99	98	98⅝	
102¼	90½	Phil El pf 7	z170	92	91	91	— 1
22⅝	19⅝	PhlSbn 1 20	24	20⅝	19⅝	19⅞	— 1⅛
67½	46¾	PhilipM 1 20	1662	61¾	58⅛	60⅝	— ⅝
68	59	PhilMorpf 4	z840	63	61½	61½	
22½	12¾	Philipsln 16	641	20½	18⅞	20	+ 1⅛
27¾	19	Phil Ind pf 1	22	25½	23¼	24¾	+ 1½
34⅝	27⅝	PhilPet 1 30	1121	32⅜	30⅛	32	+ 1⅞
19¼	14¾	PhilVnH .40	39	15⅜	15	15¼	
23⅝	19⅛	PiedNG 1 20	9	19⅞	19⅜	19½	— ¼
58½	48½	Pillsbry 1 44	105	49¾	48½	49	
17½	14¾	PioNGas 80	x350	17½	16¾	17¼	+ ½
33⅞	23	Pitney B 68	1103	25½	23	25¼	+ 1¾
20	14⅞	PittForg 80	62	17⅜	16⅝	17¼	+ ½
54½	44¼	Pitts FtW pf	z20	53¾	53½	53½	+ 1¼
52½	39¾	Pittston 60g	950	46⅜	43⅝	45	+ 1
26	15⅜	Plan Resrch	583	18⅜	16¼	17¼	— ½
9⅞	2⅛	Plessey 12	1037	2¼	2⅛	2¼	
117⅛	76	Polaroid 32	1099	107¼	102	105½	+ 1⅜
24¼	16⅛	Portec 80	28	16⅝	16⅛	16½	— ½
23¼	19⅝	PortGE 1 38	96	21⅜	20½	21	
38⅝	24¾	Potlatch F 1	72	28¾	27¼	27⅝	+ ⅝
16⅝	14	PotEl Pwr 1	427	15½	15¼	15⅜	
62	55	PotEl pf 4½	z520	55¾	55	55⅝	+ ⅛
43	34	PotElpf 2 44	2	36½	36½	36½	— ½
38	32	PPGInd 1.40	286	35⅞	34⅞	35¼	
38⅝	23¼	Premlnd 60	64	34	33½	33½	— 1
24½	17	Prem pf 90	7	20⅞	20½	20⅞	+ ⅜
71	56	Proct Gl 1½	434	68	66	68	+ 1⅜
24¾	14⅜	ProdRes 10	x77	14⅞	14⅜	14½	— ½
26¼	21½	PuS Col 1 12	187	23¼	22½	22⅝	— ⅝
30¼	25⅝	PSE&G 1 64	423	26⅞	25⅝	26⅝	
124¾	113⅞	PSEGpf 9 62	z340	120	118½	119¾	+ ½
101	87½	PSEGpf 6 80	z60	89	88	88	— 1
95½	93	PSEGpf 7 40	11	94½	93¼	93¼	— 1¾
49⅝	35	PuS Ind 2 16	x161	37¾	36⅛	36⅛	+ ⅛
30½	24⅝	PS HNa 1 64	201	25¾	25	25	+ ⅛
9¼	6	Publicker 5i	50	6⅜	6⅛	6¼	— ¼
18¼	14¼	Puebloln 28	80	16	15⅝	15¾	— ½
15⅞	12⅛	PuertRC 40	23	12¾	12½	12⅝	+ ⅛
33⅜	28⅛	PugtSP 1 84	220	29	28⅜	28⅞	— ⅜
54¼	40⅞	Pullmanin 2	x1017	50⅝	48⅛	48⅛	— 2¼
21¼	17¼	PurexCp 84	354	18¾	17¾	18¼	— ⅛
91½	68⅛	Purolat 1 60	46	80	76¾	79¾	+ 3⅝
		—Q Q—					
49¾	40⅛	QuakrOats 1	397	45¾	43¾	45½	+ 1¼
95	74½	QuakOatpf 3	8	76	75	76	+ ½
49⅞	32	QuakSOl .80	x159	48	45½	47⅛	+ 1⅜
22	14	Questor 50	150	18⅜	17½	18⅜	
39	32¼	Questor pf 2	1	32¼	32¼	32¼	— 1¼
		—R R—					
35	24⅞	Ralston 70	1351	32½	30¼	30⅜	— 2¼
48¼	36⅛	Ralst pf 1 20	2	45⅛	45⅛	45⅛	
62	38½	Rapid pf 2¼	3	43	41½	43	— 2½
27½	14⅞	Ranco In 92	167	23¼	22¾	23¼	+ ½
37	22⅜	Ramada 24	744	34⅝	32½	34⅜	+ 1⅝
20¼	10¾	Rapid Amc	565	13⅝	12⅝	13⅛	+ ⅝
34	24⅞	Raybestos 1	63	27¾	26⅛	27½	+ ½
15⅞	9	Raymond In	48	10⅞	10⅜	10¾	— ⅛
45¾	27	Raython 60	443	37⅜	34¾	36½	+ 1⅝
40¾	26	RCA Corp 1	1718	33	30⅝	32½	+ 1⅞
9⅞	5	Reading Co	31	6⅞	6½	6⅝	— ⅛
35½	25	Read&Bt 25	669	28⅞	25	27⅝	+ 1⅞
24⅝	17¼	Redmn 03b	1179	20	17¼	20	+ 2
43¾	31¾	ReevesB 1½	26	34	33¼	33¼	— 1⅛
12½	8½	Reichold 20	124	9⅛	8½	9	+ ¼
15	10¾	RelStore 60	22	12¼	11½	12	+ ⅛
28⅝	20⅝	Rel Elec 70	623	24¾	22⅝	22⅝	— 1⅝
79	60	RelElec pf 3	9	68½	63	63	— 4
50⅛	39	RelElpf 1 60	12	43¼	39¾	39¾	— 2½
11¾	4½	Republic Cp	212	5½	5	5¼	+ ⅛
31⅝	21⅞	Rep Stl 1 60	592	22⅞	21⅞	22⅞	+ ½
55½	43½	RetailCrdt 2	34	45	43¾	44⅝	+ 1
35¼	23¼	RevcoDS 28	652	33¼	31¼	32¼	— ½
25⅝	17¾	RevereCB 1	569	19	17¾	18¾	+ ¼
80¾	61½	RevlonInc 1	526	65	62⅛	64½	+ 2¼
36½	30¾	Rex Belt 1½	43	32⅝	31¾	31⅞	— ⅞
48	42¾	RexBlpf 2½	1	43¼	43¼	43¼	— ¼
45	37	RexBpf 2 36	4	42	41	41	— 1
69½	53	Rey Ind 2 40	648	62	59	61⅝	+ 1¾
81¾	57¾	Reyln pf 2¼	55	71¾	68	71¼	+ 1¾
33¼	19¼	ReyMet 1 10	2273	21½	19¼	19½	— 1⅞
34¾	18½	Rheingld .20	382	18⅞	18½	18⅝	— ⅛
16⅝	11¼	Richr Co 80	136	12¾	11¼	12½	+ ⅛
72⅝	58⅞	RichMerrl 1	x184	66½	62¼	66⅜	+ 4⅜
18⅞	14¼	Riegel P .60	891	18⅞	15⅞	17⅜	+ ⅞
19¾	13¾	RiegelTx .80	x30	15½	14	15½	+ 1½
14⅜	9½	RioGr pf .80	50	12¾	12⅛	12⅝	+ ½
62⅞	32¾	Rite Aid 22	66	56	53⅛	55½	+ 2
35¾	27¾	RivianaFd 1	42	33⅛	32½	33	— ⅜
6	5	Roan 1 51b	559	6	5¾	5⅞	
40¼	28¾	Robshaw .70	286	39	37⅜	38⅜	+ ⅜
26¾	20⅝	Robrtsn 1.10	36	21¼	20½	20⅞	— ⅝
38⅞	25⅝	RobinAH .40	334	35¾	33	35⅜	+ 1½
27⅞	22½	RochG 1 20g	98	23⅛	22½	22⅝	
50½	38½	Roch Tl 1.32	101	42	39½	42	+ 1¾
20½	12½	Rockowr 24	92	14¾	13½	14¼	+ ¼
30¾	25⅞	Rockwl 1.40	52	29¾	28¾	29½	+ 1
115¼	85¼	RomHa 1 60	60	102½	101¾	102½	+ ¾
21	15⅛	Rohr Cp 80	285	18⅜	16¼	18¼	+ ¾
43½	25⅛	Rollinsln .22	129	38⅛	38	38	— ⅝
9⅝	5⅞	Ronson 05e	56	6⅝	6⅛	6⅝	— ⅛
37⅛	30⅝	Roper Cp 1	52	32¼	30⅝	32¼	+ ⅝
39¼	27⅜	Rorer A 72	237	31¼	30⅛	30¼	— ⅛
26½	16¼	RoyalCC .54	224	25⅝	24⅛	24⅞	— ½
46¾	39¾	Royl D 1 04b	2137	41⅞	41	41	— ½
11⅞	6¾	Royal Ind	114	9⅞	9	9⅝	+ ¼
17⅜	11	RTE Cp .12	94	12	11	11	— 1¼
48½	34¾	Rubbmd 56	140	45¾	42¾	45¼	+ 2
12	6½	Rucker Co	111	8	6¾	8	
30	17⅛	RussTog 68	230	19½	17⅛	19¼	+ ⅝
53¾	33	RyderSy 50	193	50	48⅛	49⅝	+ 1⅛
		—S S—					
14¾	9⅜	Safgard Ind	166	10⅛	9⅜	9¾	— ¼
40¼	32⅝	Safewy 1 30	850	36⅜	34⅝	36⅛	+ 1¼
29½	22	StJoMin 1½	199	24½	23⅛	23⅜	+ ½
18½	15⅝	StJoLtP 1 08	39	16⅞	16¼	16⅞	+ ⅛
56	43⅛	StL SnF 2 40	180	45⅝	43⅛	45⅜	+ 1⅝
42¼	34¼	StRegis 1 60	148	36	34¾	35	
19¼	16¼	SalantC 30g	113	17⅞	16¾	17⅛	— ⅜
24	19¼	SanDGs 1 08	84	20½	20	20½	+ ½
37¾	23½	SanJRac 10i	30	33¾	31⅞	33½	+ 1¼
22¼	10½	Sander Asso	277	13½	12⅝	13	+ ⅛
99¾	66½	Schlitz 1 60	200	94¼	89	94	+ 4
142½	87¾	Schlum 1 40	352	136	130½	134⅜	+ 1⅜
23⅞	13⅞	S C M Corp	412	16⅞	15	16½	+ 1
19¼	12	SCOAInd 60	x593	13¾	12	13½	+ 1½
24½	19	Scot Lad .56	47	23⅛	22¼	22⅝	— ⅜
28½	16¾	Scott Ftz 80	113	25	23⅝	24¾	+ ½
25	17⅜	ScottFor 60	372	18¼	17⅝	18	+ ¼
27½	17¾	Scott Papr 1	1783	18⅝	17¾	18¼	— ⅛
49½	40	Scovill 1 40	x79	43¾	42	42⅝	— ⅝
60¾	51	Scovil pf 2½	x25	55¾	54⅞	55¾	+ ⅛
7⅞	6¼	ScudderD V	61	6½	6¼	6⅜	+ ⅛
61	37⅜	SbdCst 1 10b	1036	58⅝	55⅜	58⅝	+ 3⅛
16⅛	7	Seab W Airl	399	12⅜	10⅝	12⅛	+ ⅝
19⅜	10¼	Seagrv 12e	162	11⅜	10¼	10½	— ⅞
72¾	51⅞	SearleG 1 30	290	67¼	63	66⅞	+ 4⅛
92⅝	74¾	Sears 1 40	x903	87½	84¾	87⅛	+ ⅝
18⅜	12¼	Seatrain Lin	1703	14⅜	13	13¼	— ½
38¾	25	SEDCO 08	136	38⅜	34⅛	38⅜	+ 4⅛
35¼	25½	Servomn 50	176	32¾	31	31⅞	— ⅝
36¼	26⅛	Shapell Ind	133	28⅞	26⅞	28⅜	+ ⅞
54½	42⅞	ShellOil 2 40	502	43⅝	42⅞	43¼	— ¼
41	22⅛	ShellTr 71b	12	39⅛	38½	38⅞	+ ⅛
24	16⅜	ShellerG 80	70	17½	17½	17¼	+ ⅛
23⅞	18¼	Shellrpf 1 40	8	18½	18¼	18¼	— ⅜
51⅝	43¼	Sherwin W 2	276	46¼	43¼	46	+ ¼
15½	8½	Siegel H Co	21	8⅝	8½	8⅝	+ ⅛
19⅝	16½	SierraPc 80	89	17⅛	16½	16½	— ⅜
22¼	13⅞	SignalCo 60	587	19⅝	17⅝	18⅞	+ ¾
20½	15¾	SignalCopf 1	2	18	18	18	— ¾
47	33½	SigCopf 2 20	12	41¼	40¼	41	+ 1¼
55	42½	Signode 1 10	59	49	47½	49	+ ½
8⅞	4⅜	Simm Prec	144	5⅛	4⅞	5⅛	+ ⅜
36⅝	30¼	Simm Co 80	392	33¾	30¼	30¼	— 2⅞
146½	94	SimpPat 88	76	142½	135¼	142½	+ 5¾
77½	63¼	SingerC 2 40	535	69⅝	67¼	68⅜	+ ⅜
100	82½	Singerpf 3½	50	91½	84½	90½	+ 1½
34⅜	22⅜	Skaggs 40g	238	29½	27¾	29⅛	+ 1¼
52¾	41½	Skelly Oil 1	x64	48¾	47⅛	48½	+ ¾
29	18⅜	Skil Corprtn	92	26⅞	24¾	26⅜	+ 1⅜
43⅞	27	SkylinCp 20	624	41⅞	39	41⅜	+ 1⅜
55⅜	44¾	Sm A O 1 40	88	49¼	46¼	48¾	+ ⅝
28⅝	16½	Smithlnt 40	x176	26⅞	24	26½	+ 1⅞
57	47½	SmithK&F 2	448	53¾	50¼	53⅛	+ 2¼
26	20⅝	Smucker .70	9	23¾	23	23¾	+ ¾
17⅜	12¾	Sola Bas 50	93	15	14¼	15	+ ¾
8	4⅜	Sonesta Intl	148	5⅛	4⅝	4⅝	— ⅛
25⅛	17¾	Sony C .03b	3545	19⅞	18¼	19	+ ⅛
44¾	33⅝	Soo Line 3b	49	38⅜	37½	38	— ⅜
21¾	15¾	SOS Cns .50	47	18¼	16¾	17⅝	+ ⅝
31⅞	21¼	S CarEl 1 33	544	23⅜	22⅝	22⅝	— ⅜
39½	32	SCarEpf 2½	1	32½	32½	32½	— ½
48⅞	29¼	Southdn Inc	334	41½	37	40	+ 1⅞
42¾	29½	Sdwn pf 1 80	50	38	35	38	+ 2
21¾	17	SoestPS 1 28	25	18¼	17½	17⅞	— ¼
29	23⅝	SoJ In 1 52g	25	24½	23¾	24⅝	+ ⅛
35½	29⅛	SoCalEl 1½	6302	31⅜	30	30¼	— 1⅛
28¾	20⅞	SouthCo 1 26	5335	21½	20⅞	21⅜	+ ⅛
38⅛	31⅜	SolnGE 1 80	2	32	32	32	— ¼
60⅜	45⅞	SoNatG 1 40	363	49¾	45⅞	49⅜	+ 2⅞
43	35	SouPacific 2	528	42½	38⅞	42	+ 2⅞
80½	62⅛	So Railw 3	x238	77	74	77	+ 3
28¼	23¼	SoUnGs 1 26	43	24½	23½	23½	— ½
19½	12½	Sows Air 3k	44	13	12½	13	— ⅛
15	12½	SowstPS 74	x322	13¾	13⅛	13⅝	+ ¾
11⅞	9½	Sparton 40	8	10¼	9⅞	10¼	+ ⅜
49	39	SperryHut 1	143	40¾	39	40¾	+ 1
71½	62½	SperryHpf 3	4	63	63	63	
38⅛	25	SpRand 40b	1302	28¼	26⅜	28	+ 1⅛
16⅝	9⅛	Sprague El	101	9¾	9⅛	9⅝	+ ¼
18⅛	13½	SpringMill 1	34	15¾	14½	15	— ¼
27⅜	22⅝	SqureD 80a	475	26⅛	25⅜	25⅝	
85⅜	66½	Squibb 1 12b	x647	81⅜	78⅝	79½	— ⅜
37	27¾	Staley 1 40	27	28¼	27¾	28	— ⅜
49⅞	43¼	St Brnd 1 60	x238	44⅝	43¾	44⅜	+ ¾
71	38¼	StBPaint 40	39	63¾	62¼	62⅝	— ½
63⅜	49½	StOlCal 2 80	1031	56⅛	55	55⅜	— ¼
67¾	52⅛	StdOlnd 2 30	1014	64⅞	61¾	64⅛	+ 1⅝
82⅜	67	Std N 2¾x	J4170	75¾	72½	73⅞	+ ¼
92	70¼	StdOhio 2 70	x156	86½	80⅛	85⅝	+ 5⅝
8⅞	5⅛	Std Pr Steel	92	5⅜	5⅛	5⅛	— ⅜
11¾	7⅝	Std rud 66	158	11	10¾	11	P+ ¼
31¼	25⅝	Stan Wk 80	166	27⅜	25⅝	26	— 1
15⅝	8⅝	Stanray 40	94	13⅜	12¼	13¼	+ ⅝
19	14⅛	Starrett 80	63	17¼	14¾	17	+ 2
47⅜	35	Stauffer 1 80	351	43	42¼	42¼	— ½
11¾	7⅝	Std rud 66	158	11	10¾	11	+ ¼
38⅞	29⅜	StewWn 1 80	Yx62	33	31⅜	32⅜	+ 1¼
26⅝	18½	Stokely Vn 1	665	22⅝	18½	19½	— 2¾
12⅛	9	Stone CC .36	34	10	9⅜	9½	— ½
33¾	19	StorerBr 50	131	29	26½	29	+ 1¾
71⅜	52	StudeW 1 20	244	55	53¼	55	+ 1½
105½	86	StudeW pf 5	2	89	89	89	
53¼	39	StuW pf 1 40	14	41	40⅛	40⅞	+ ⅞
41¾	30	SubPGs 1 12	515	35⅞	34	35¾	+ 1
20	15⅝	SuCrest 80	29	16¼	15⅝	16	— ⅛
29	17½	Sun Chm 40	55	27⅜	26⅜	27¼	+ ½
57¾	45½	Sun Oil Co 1	118	55	54	55	+ ⅛
48⅛	39½	SunOilpf 2¼	213	44½	43⅝	44⅜	+ ¾
31½	22¾	Sunbem 80	235	28⅞	27	28¼	+ ⅜
30⅝	20¼	Sunstrnd .80	334	25¾	24½	25⅝	+ 1⅝
51¾	39	Sunstrpf 3½	21	40½	39	40½	
17½	11	SunshMn 52	217	13½	12⅛	12⅛	— ½
221	170	Sup Oil 1 40	83	210	200	210	+ 8
46½	29⅝	SuprenG 40	107	43	42	42½	
23⅝	21	Sup en wi	G 7	21⅜	21	21	— ⅜
56	35¼	SuGn pf 1 30	5	50	49⅝	49⅝	— ⅜
36¾	26	SuprVal 1.10	225	36¾	34⅝	36¼	+ 1¾
45	28¾	Swift Co .70	416	42⅛	39½	41½	
5	5	Sur Fd .23b	178	5¼	5	5⅛	
38½	27⅝	Sybron C .60	x159	33⅞	31⅞	33⅝	+ ⅞
65¾	51½	Sybrnpf 2.40	1	60⅜	60⅜	60⅜	+ ⅜
18¼	9¾	Systron Don	74	13⅛	12	13	+ ¼
		—T T—					
44⅞	23⅝	TaftBcst .60	x350	39¾	37	39⅛	+ 1⅛
17¼	10⅛	Talley Indst	268	12⅛	10¾	11⅞	+ ¼
19¼	13½	Talley pf 1	102	15⅝	15	15½	+ ¼
28	22⅞	TampaE .80	490	24¼	23⅜	24⅛	+ ⅛
38¼	34⅛	Tandy Corp	415	35¾	34¼	35½	+ ⅝
26¼	18	TappenC 40	107	24¾	22	24	+ 2
5⅛	2¾	Tech Mat 2k	30	3¼	2⅞	3	— ⅛
44¾	30¼	Technicon	23	33½	32½	33¼	+ ¾
43½	28	Tektronx In	492	32	30	31⅞	+ ½
33⅛	20⅝	Teledyne 3k	1894	23⅛	21⅜	22⅝	+ ½
22⅛	12⅜	Telex Corp	1595	13⅞	12⅜	13½	+ ½
27¾	21½	Templel 25	93	22¼	21½	22½	+ ¾
29⅝	23⅜	Teneco 1 32	2098	26⅞	25½	25⅝	— ⅝
11⅛	5½	Tennec Awt	978	8⅛	7¾	7⅞	— ⅜
109¾	88⅝	Tenec pf 5½	8	99½	96¾	97½	+ ¼
39⅝	30¾	Texaco 1.60	3278	34⅝	33	33⅞	— ¼
48½	38¼	TexETr 1 52	378	44¼	42⅝	42¾	— ¾
39	32½	TxGasT 1 52	395	34⅛	33	33⅝	— ⅛
38⅝	32⅞	TxGsTpf 1½	7	33¾	32⅞	33⅛	— 1
24⅛	15⅝	TxGuSul .60	x2421	16⅝	15⅝	16	+ ⅝
58½	31½	Texaslnd 1g	11	34	33¾	33¾	— ¼
123	79½	TexInstr 80	492	102¼	97¾	102	+ 4⅝
49⅛	31¼	TexasOil 10	x242	44⅜	41⅞	42⅜	+ ¼
24¾	16¾	Tx PLT 50b	16	17⅝	17	17¼	+ ⅜
64⅝	54⅞	TexUtil 1.92	636	58⅝	57½	57⅞	— ⅝
31⅞	23⅞	Textron 90	1160	29¾	26¾	29⅛	+ 2⅜
40	32	Textrpf 2 08	233	36	33⅝	36	+ 2⅜
31	24⅝	Textrpf 1.40	157	29	26¾	28⅜	+ 1⅝
13⅜	9	Thiokl 40	272	11½	10¼	11¼	+ ⅝
49⅞	35½	ThBetts 1 04	138	44	42½	42½	— 1¼
26¼	18¾	Thomlnd 40	55	24¼	22¾	24¼	+ 1⅜
60	34½	Tho JW 1b	172	47	42	46	+ 4
28¼	21⅛	ThriftyD 70	93	22⅞	22	22½	
38⅞	28⅜	Tl Corp 1 20	84	31½	30½	31½	+ ⅛
31	19¼	TideMar 50	22	24⅞	23½	24⅞	+ 1¼
62¾	40⅝	Time In 1 90	356	50¾	47	50¼	+ 1¼
50⅝	38	Times M 50	446	45¾	44¼	45⅝	+ ⅞
39⅞	33	Timkn 1 80	220	38	36	37¾	+ ⅞
29	19	Tishmn 40g	260	23½	20½	23½	— ⅛
21	12¾	Tobin Pk 60	9	15½	14½	15⅛	+ ¼
27½	19½	Todd Sh 1 20	21	20¼	19⅞	20¼	
35½	27¾	TolEdis 1 80	34	28⅛	27¾	27⅞	— ½
29¾	20	Tool Resc 6i	453	25½	22	25½	+ 3
19¾	12⅞	TootsRl 40g	65	14¼	12⅞	14¼	
69	56⅜	TraneCo 90	147	64½	63	63½	— 1¼
19	15¼	Transam 55	1464	16⅜	15½	16¼	+ ¼
23	14¼	TrnscLin 40	140	19⅝	18	19⅝	+ 1
11	5¾	Transctl Inv	359	7	6⅛	6½	— ⅛
46¾	34	Tra Un 1 28	241	41½	39⅛	41⅜	+ 1⅝
34⅞	13⅜	Trans W Air	2616	26⅞	23⅝	26⅞	+ 2⅞
14	9⅞	TrnsW Fl 5k	92	12	11	11⅞	+ 1
39⅝	31⅞	Travlers 80	1346	35¼	33⅝	34¾	
50⅝	42	Travlrs pf 2	38	46¼	45½	45½	— ¼
25⅞	18¾	Trav L 25b	85	19¾	18⅞	19¼	+ ¼
32¼	26⅜	TriCon 1 58b	174	28	26⅝	27¾	+ 1
22¾	14⅜	Triangle 80	50	16	15½	15⅝	+ ⅛
48	27½	Tropicana	472	45⅛	41⅞	44⅝	+ 2⅝
43¼	32	TRW Incp 1	524	33½	32	33	— ⅛
90½	74¼	TRW pf 4½	27	75¾	74¼	75¼	— ½
103½	77¾	TRW pr 4 40	70	80¼	77¾	79⅛	— 1⅝
20	15⅜	TucsonG 72	174	16⅜	15¾	16⅛	
15⅞	8⅝	20thCen Fox	217	10½	9¾	10¼	+ ¼
24⅝	13½	Tyler Corp	311	22⅜	20¼	22⅛	+ ½
		—U U—					
45⅝	21⅜	UAL Incorp	1062	34⅞	31	34⅞	+ 3⅛
42¼	19¾	UAL pfA .40	x146	31¾	28	31⅞	+ 2⅝
34⅝	25	Uarco 1 10	28	28½	27	27	— 1¾
25⅞	19¼	UGI Cp 1.28	78	21¼	20	20¼	— ⅛
23¾	12⅝	UMC Ind 72	109	20¾	19¾	20⅝	— ⅛
16¼	10½	Unarco I .40	57	14	13¼	13⅝	+ ⅜
32⅝	21¼	UnitLtd 41b	8	32⅝	31	32⅝	+ 1⅜
34⅞	26¼	UniINV 83b	379	34⅞	32¾	34¾	+ 2¼
41⅞	29⅛	Un Camp 1	254	36⅜	35⅜	36⅛	+ ⅞
50⅝	39⅝	UnCarbide 2	1164	43⅞	42½	43⅜	+ ⅛
19¾	6⅛	Union Corp	679	12½	10	11¼	+ ½
22⅛	18	Un Elec 1 28	309	19	18⅜	18¾	+ ⅛
42¼	31⅝	UnOCal 1 60	781	36⅝	32¾	34⅞	+ 1⅞
60	46½	Un Pac Cp 2	567	57⅛	53⅛	56⅝	+ 2⅜
10¾	10⅛	U Pac pf 47	x55	10½	10⅛	10⅜	
31¾	26¾	Unamer 80	217	27¾	26¾	27	— ¾
23⅛	18¾	Uniroyal .70	491	20¾	19	20¾	+ 1⅛
44	29	Unishops 40	238	39	36⅝	38⅛	+ 1⅛
45⅛	29¾	U Aircr 1 80	250	32¾	29¾	31¾	— 1⅛
21½	12	UnBrand 30	654	12¾	12	12	— ⅛
81	57	UnBr pf 3 20	z140	60	57	57	—
20	15½	UnBr pf 1 20	29	16	15¾	15⅞	— ⅛
10⅞	7⅞	Utd Corp 50	322	8½	8	8⅜	+ ¼
13	7	Un Fin Corp	231	7⅞	7⅜	7¾	
22¼	17¼	Un Gas 80	265	20½	19¾	20¼	+ ¼
14⅝	7⅝	UnIndCp 30	58	13½	12¾	12¾	— ¾
31⅜	27⅛	UtdMM 1 30	62	27¾	27¼	27½	
24⅝	11⅝	Un Nuclear	254	19⅛	16	17⅝	+ ¾
4⅜	2⅜	Utd kC PMn	147	3¼	3	3	— ⅛
51½	37½	USFidel 2 20	355	48¼	46⅛	47⅞	+ 1¼
58¼	32½	US Finl 05b	473	39¾	35¾	39⅝	— 3⅝
36⅞	31⅞	USFoS 2 76b	27	32¾	31⅞	32¾	+ ⅝
68½	59	US ypsm 3	G752	67	64	67	+ 2
37⅛	31¾	USGypf 1 80	30	34¾	33	34¾	— ½
38¼	26	U S Hom Cp	978	31¾	28½	30⅞	+ 2½
27¾	18⅝	US Indus 40	1299	27⅝	26	27¼	
30¼	15	US Leas 28	x172	27¼	25	26⅜	+ 1¼
37⅛	27¼	USPlyCh 84	263	30¾	29⅜	30	
26¾	21½	US Shoe 88	76	23¼	22¼	22½	— ¾
32¾	23⅝	US Sml 75b	88	25¼	24	24½	— ½
35⅞	27½	US Stl 1 60	944	28¼	27½	27⅝	— ⅝
36⅜	26¾	US Tob 1 20	320	35⅝	[illegible]	34⅞	—
24⅛	18⅝	UtdUtilt 96	410	20¾	19⅞	20	+ ¾
10	6¾	Utd Util wts	67	7¾	7⅛	7⅝	
33⅝	25⅜	UnUtilpf 1¼	22	27⅜	26¾	27	+ ½
36½	29	UnUtilpf 1½	15	30	30	30	
39¾	28⅝	UnvLeaf 1½	308	29¾	28⅝	29¼	— ¼
28⅞	15½	Univ Oil 40	629	18	17⅛	17⅝	—
38½	20⅝	Univ Compt	1536	27⅛	22⅝	25⅜	+ 1½
67⅜	46⅛	Upjohn 1 60	366	65¾	61	64⅝	+ 1
24⅝	11⅛	UrisBldg 40	x218	18	16¼	17⅝	+
50	34¼	USLIFE 50	243	45	43	44⅜	⅞
29½	13¾	USM Cp	358	15⅛	13¾	14½	—
78	53	Utah Cst 80	1476	72¼	67¾	68⅝	— 3⅝
37⅝	31½	UtahPL 1 92	221	33	31½	32¼	
		—V V—					
18⅞	12½	Varian Asso	447	13½	12½	13⅛	+
28¾	18¾	VCA Cp 40	211	20⅝	19⅝	19⅝	— 1⅛
33¼	19¾	VCA pf 80	2	22	22	22	— 1
41¾	30⅜	Veedrin 1 60	66	31⅞	30⅞	31⅜	+ ¾
17½	11¾	VendoCo 60	50	13¾	11¾	13	+ 1¼
53	37½	V F Cp 1 10	232	43¼	40¼	42½	+ 1½
21	12½	Viacom Int	280	13½	13	13½	
27⅜	13¾	VictorCC 50	125	15¼	14⅝	14⅞	— ⅜
28½	22⅝	VaC Bnc 80	26	23¼	22⅝	22⅞	— ⅛
25⅛	19¼	Va Elec 1 12	567	20⅝	20	20	
28	20¼	Vornado Inc	847	23½	21⅞	23⅛	⅞
21½	14¼	VSI Corp 48	119	15¼	14¼	14½	— 1
26	20⅝	Vulcan M 1	71	23¼	22	22⅝	— ½
17⅞	13½	VWR Un 72	17	16¼	15⅜	16¼	+ 1⅛
		—W W—					
60	49½	WaRRpf 4½	z430	51	50	51	
66	57½	Wachov 1 20	51	62¼	62⅜	62⅞	— ⅛
73	63	Wachpf 2 20	17	68¾	67⅝	68	+ 1
35⅜	24⅝	WacRl 1 67b	272	32	30	31¾	+ 1⅜
33⅞	22⅜	Walgreen 1	450	23⅞	22⅛	23⅝	+ 1
41⅝	35⅞	WalkH 1 20a	106	37	35⅞	37	+ ¾
25¾	18¾	Wall Bus 40	78	21⅛	19⅞	19⅞	— 1½
25⅜	16¼	WallMur 60	41	17¼	16¼	16¾	— ½
6¼	3¾	Walworth C	104	5¼	4⅞	5¼	+ ¼
50	28½	Wang Labs	176	40	36¾	39¾	— 3¼
16¼	10½	Ward Foods	151	11¾	10½	10½	— 1
21	14¾	Warnaco 60	52	18¼	17⅛	17¼	— ⅝
48	37	WarnCo 1 44	9	42	41¼	42	
79⅞	67⅛	WarnrL 1 30	593	71	67¾	70⅞	+ 3
36⅜	26	WarnerSw 1	21	28½	27¾	28½	+ ¼
31¼	24½	WashGs 1 80	54	25⅝	25⅛	25⅝	—
17	12¾	Wash S 80a	44	14⅛	13¾	14	+ ½
24	20⅛	Wash W 1 36	x55	21⅜	20½	20⅞	— ¼
34⅞	18¼	Watkins Jsn	173	28	24⅜	27⅛	+ 2⅛
14⅝	9½	Wayne G 76	34	9⅞	9½	9½	— ⅛
9¼	6	WeanUn Inc	35	6⅞	6	6⅜	— ¼
14¼	9⅜	Weather Co	156	10⅞	9¾	10⅝	— ⅝
13⅝	7½	WebbDel Cp	294	8⅜	7½	8⅜	+ ⅝
47½	37⅝	WeisMkt 92	13	44	43½	43¾	— ½
5⅝	4	Welbilt Cp	3	4¼	4	4	— ⅛
48⅞	37	Wells F 1 60	69	39½	37⅜	39½	— 2½
26⅛	15⅝	WescoFn 5k	110	16¾	15⅝	16¼	+ ¼
27	20½	WstcstTr 50	6	25½	25¼	25¼	— 1
29⅞	18¾	WstPtP 75b	166	19¼	18¾	18⅞	— ¼
34	21½	WestAir 10k	431	25⅝	22½	25⅝	+ 2⅞
40⅝	33⅜	WsBanc 1 30	334	34⅝	33¾	34½	— ⅜
26¼	14⅛	West Md 80	18	14⅝	14⅛	14¼	— ⅝
21½	16½	Wst Pac Ind	102	17½	16⅝	17¼	+
51½	38	WUnion 1 40	6499	43⅜	38	39⅝	— 3⅜
94⅝	65⅜	West El 1 80	1075	85½	80½	85¼	+ 3
27	19⅛	Wstvac 1 05	152	19¾	19⅛	19½	+ ⅛
37⅜	28½	WeyenS 1 20	25	30⅜	29¾	30⅛	+ ⅝
62¼	49¼	Weyerhs 80	1098	52¼	49⅞	50	— 2⅛
127½	111⅝	Weyerpf 6¾	241	114	111¾	112⅝	— 2½
20¼	11½	WhelPitt Stl	223	15¼	13¾	14⅝	
59¼	45½	WheelStdpf	z510	54¼	53½	53⅝	+ ⅝
49¾	36	WheelStSpf	z240	44	41¾	44	+ 2
90	65⅜	Whirlpl 1 60	348	88¾	84½	88½	+ ¾
29⅜	13½	Wh Con 40g	1198	25¾	23⅝	24¼	
42	31½	WhitC pfA 3	5	40	39½	40	
37¾	30	WhitC pfB 3	1	35¾	35¾	35¾	— ¼
32¼	19¾	WhCross 44	57	26¼	24⅞	26¼	+ 1⅛
25⅝	14⅝	White Motor	274	21¾	20½	21¾	+ ¾
13⅞	7	Whittakr Cp	724	10⅛	8¾	9¾	+ ½
47¼	35¾	Wickes Cp 1	x160	41	39½	40¾	+ 1⅛
14	7¾	Wiebldt 25g	103	8½	8	8⅜	+ ¼
42½	31	Wil Ross 44	207	38½	36	38¼	+ 1⅛
48	29	Williams Co	646	41¾	38¼	41¼	+ 2
31	14½	Will Cos wts	287	26	24	25⅛	+ ¼
43½	26¾	WillCopf 80	27	37	34½	36½	+ 1¼
49¼	36⅝	WinnDx 1 74	x123	45	42½	44⅞	+ 1¾
52¾	40	WinnDx ClB	4	48	47¼	48	+ ½
57½	17	Winnebago	742	57½	48⅝	54¼	+ 5⅝
26	21	WisElP 1 48	97	22⅛	21½	21⅝	— ⅛
115	104¼	WisElpf 8 90	z190	108	107	107½	— ½
19⅛	16⅛	WiscPS 1 16	103	17¼	16⅝	16⅝	— ⅜
32	23	Wilco Ch 92	243	25⅝	23¾	24¼	— 1¼
13½	8⅜	WolvWW 36	60	9½	8⅞	9¼	+ ⅜
23⅞	17¾	Womtco 44	58	19½	19	19⅛	+ ⅛
19⅝	14	WoodsCp 48	37	14⅞	14	14⅝	— ⅛
55¾	35½	Woolwh 1 20	1335	48½	44	47⅝	+ 2⅝
78¾	51½	Wool pf 2 20	17	68¾	62¾	68¾	+ 5¼
15½	5⅝	World Airw	274	12⅛	9⅝	11	+ 1¼
197	107¾	WrigleyC 3a	x73	164¾	159	164	+ 3½
17½	10⅛	Wurltzer 40	19	14	13¼	14	+ ⅝
		—XYZ—					
119¾	84¾	XeroxCp 80	1404	113¼	107¾	113	+ 3½
34¼	18⅞	XTRA Inc	418	21	19⅝	20½	— ⅝
19⅞	16	XoStlDr 1 20	22	16⅝	16	16	— ⅝
45	36¼	ZaleCorp 64	426	39⅞	38¼	39½	
36½	28⅜	ZaleCppf 80	18	31	30¾	30¾	— ⅜
42	27⅝	Zapata Nor	519	35	30¼	34	+ 1¾
47¼	30	Zayre Corp	230	35	34⅜	34½	— ¾
54⅞	36⅜	ZenithR 1 40	481	46¼	41⅛	45⅝	+ 2¼

Yearly and Weekly Range of N.Y. Stock Exchange

Week in Review

By United Press International

New York—This week in review for the week ending Aug. 13:

DOW JONES STOCK AVERAGES

	Open	High	Low	Close	Chg.
30 Indust	842.65	859.01	839.59	856.02	+ 5.41
20 Trans	205.12	214.23	205.05	214.23	+ 8 25
15 Utils	111.93	113.15	111.93	113.02	+ 0.19
65 Stocks	283.48	290.48	282.98	290.03	+ 4 37

COMPARATIVE STOCK VOLUME

	Last Wk.	Prev. Wk.
Monday	8,116,800	11,880,780
Tuesday	9,469,380	13,512,080
Wednesday	11,368,930	15,411,450
Thursday	15,914,333	12,103,050
Friday	9,963,750	9,495,880
Totals	54,833,193	62,403,240

WEEKLY SALES

	Last Wk	Yr. Ago
New York Stocks	54,833,193	38,873,840
New York Bonds	$90,563,600	$70,606,700
American Stocks	13,286,730	9,027,620
Midwest Stocks	3,290,000	2,155,000

WHAT THE MARKET DID

Wk. Ended	High	Low	Adv	Dec	Unch
Aug. 13, 1971	17	260	1008	641	185
Aug 6, 1971	7	292	593	1046	190
Aug. 14, 1970	10	159	401	1176	172
Aug. 15, 1969	31	234	723	839	132

STANDARD & POOR 500 STOCK INDEX

	High	Low	Close	Chg
425 Industrials	105.83	102 99	105.46	+ 1 66
20 Railroads	41 72	40 27	41 62	+ 1.07
55 Utilities	57 63	57.06	57.57	+ 0.18
500 Stocks	96.00	93 53	95 69	+ 1 44

WEEKLY AMERICAN STOCK SALES

Total for the week	13,286,730
Week ago	15,045,965
Year ago	9,027 620
January 1 to date	705 356,490
1970 to date	513,057,447

WEEKLY NEW YORK STOCK SALES

Total for the week	54 833,193
Week ago	62,403 240
Year ago	38 873 840
Two years ago	44,384 820
January 1 to date	2,500,804,547
1970 to date	1,667 903,440
1969 to date	1,741,917,042

WEEK'S MOST ACTIVE STOCKS

	Sales	High	Low	Close	Chg.
Wstn Un	649,900	43⅜	38	39⅝	—3⅜
SCal Ed	630,200	31⅜	30	30¼	—1⅛
Southn Co	533,500	21½	20⅞	21⅜	+ ⅛
Am T&T	474,500	43⅞	42½	43¾	+ ⅝
Std O NJ	417,000	75¾	72½	73⅞	+ ¼
Int T&T	360,300	57	53⅝	56	— ⅛
Am Nt Gs	359,500	37⅜	35½	35⅝	+1½
Sony Cp	354,500	19⅞	18¼	19	+
Gulf Oil	346,800	30¼	29½	29½	— ⅜
Natomas	340,900	84¾	73½	82⅛	+7⅝
Texaco	327,800	34⅝	33	33⅞	— ¼
Gen Elec	317,400	56½	54¼	55⅝	+ ⅛
Pan Am W	309,000	12½	11¼	12⅜	+1
Occid Pet	294,900	17⅛	16⅝	16⅞	
Litton Ind	289,100	26	25¼	25¾	— ¾
CNA Fcl	270,800	23⅜	21	22⅞	+1⅜
Boise Cas	263,300	23⅛	21⅝	23⅛	+ ⅞
T W A	261,600	26⅞	23⅝	26⅞	+2⅞
Am Hess	247,500	62⅝	58⅛	59⅛	—3½
Gen Mtrs	245,600	77¼	74⅞	76¾	+ ⅜

MOST ACTIVE AMERICAN

	Sales	High	Low	Close	Chg.
Imp Oil	392,700	29	26⅛	27⅞	+1⅜
Topper	270,800	19½	14⅛	14¾	—4¾
Loews wts	247,700	28	24⅜	27	+1¾
Bev. Ent.	218,800	11⅜	9¾	10⅛	— ¾
Syntex	x182,100	63	55½	59⅝	+ ⅛

DOW JONES BOND AVERAGES

	Open	High	Low	Close	Chg
40 Bds	70.13	70.13	69.86	69 92	— 0.35
1st RRs	50.17	50.27	50 02	50 18	— 0 12
2nd RRs	63.42	63.42	63.12	63 12	— 0 65
Utils	86.20	86 20	85 87	85 97	— 0 30
Indust	80 76	80.76	80.30	80.42	— 0.35
Inc. RRs	48.78	48.78	48.45	48.47	— 0 30
Last week's volume				54,833,193	
Volume previous week				62,403,240	

WEEKLY BOND SALES

Total for the week	$90,563 600
Week ago	$97,461 500
Year ago	$70,606,700
Two years ago	$58 338,000

City Bank Clearings

Week Ending Aug 13, 1971

	1970	1971
Last Week	$ 19,362,578 02	$ 27 929,831 73
Prev Week	24,776,047 65	32 776,747 61
This Month	44,138,625 67	60,706,579 34
Year to Date	735 386,854 71	1,189 000,874 17

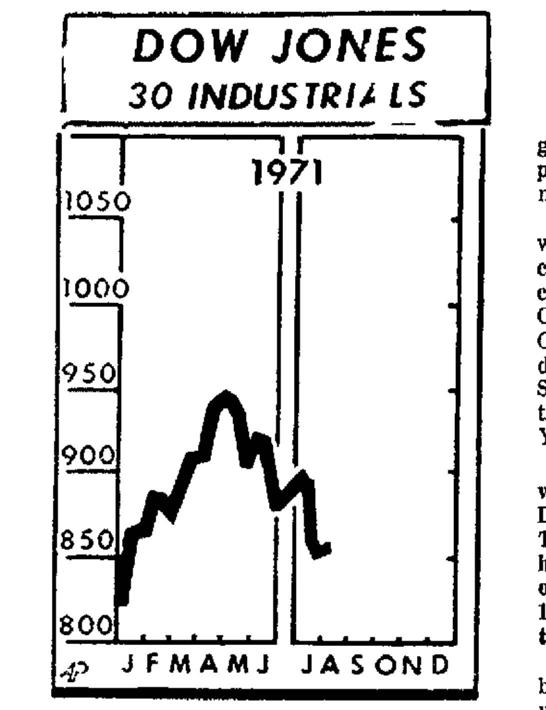

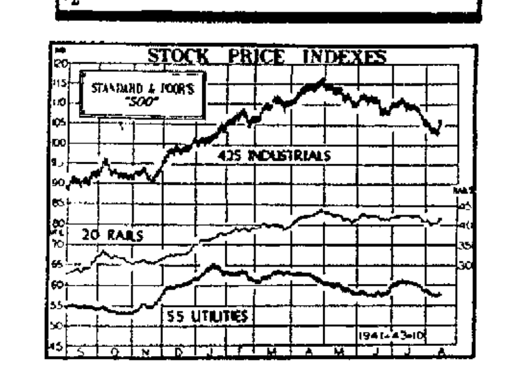

Winners and Losers

New York (CDN) — When the government thinks it owns a product and says so, the private manufacturer can suffer.

Such was the case last week when the Justice Dept. filed a civil suit in Washington federal court challenging Stokely Van Camp's ownership rights to Gatorade, a thirst quenching drink first used by athletes. Stokley's stock fell $2 75 (11 2 4%), the fifth biggest loss on the New York Stock Exchange

Stock market prices ended the week 13.37 points ahead on the Dow Jones industrial average. The market managed to end higher thanks to two rallies, one of 6.79 points and one of 12.43 points. This offset losses on the other three days.

Analysts, however, say the two big volume rallies were technical in nature They said the market would continue to drift until more favorable economic news comes. The Dow closed Friday at 856.02 Volume for the week totaled 54,810,000 shares on the New York Stock Exchange.

Airline stocks flew high this week.

Braniff Airways rose $1 25 (12 8%) to become the 11th biggest winner on the New York. Its warrants on the American Stock Exchange rose $1 50 (12%).

The airline said it had reached an agreement with the Air Line Pilots Assn. on a new contract.

Other airlines on the winning side included: National Airlines, up $3 25 (17%, second biggest winner); World Airway, (12 8%); Western Airlines, 12.6%. Northwest Airlines 12.1%, and Trans World Airlines, 12% (its warrants rose 16 1% on the American).

On the losing side, Stratton Group (down 7·5%) on the American) said second quarter profits would be disappointing but indicated improved second-half operations. McIntyre Porcupine Mines (off 8 2%) predicted it would have a $1.7 milloin loss in the second quarter. Dow Jones News Service said Standard Alliance Industries (down 11.9 on the American) is continuing to have sharply declining profits. Reliance Electric (down 6.8%) reported sharply lower third quarter profits.

Reynolds Metal Co (down 8 9%) third quarter profit outlook is a "horror," said Richard S Reynolds, chairman, but the company in the fourth quarter should begin to feel favorable effects of cost cutting. In the first half, per share profits barely covered the 27.5 cent a quarter dividend.

COLOR

Sock your savings away at the highest rates paid by any bank anywhere!

5¾%
annual interest that is paid or compounded every three months with Two-Year Savings Certificates.

5½%
annual interest that is paid or compounded every three months with One-Year Savings Certificates.

5%
annual interest that is paid or compounded every three months with Three-Month Savings Certificates.

5%
annual interest that is paid or compounded quarterly with Pacesetter Passbook Savings.

4½%
annual interest that is paid or compounded quarterly with Regular Savings.

FIRST NATIONAL BANK LINCOLN

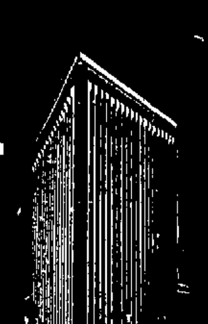

COLOR

NEWSPAPERARCHIVE®

Journal and Star Want Ads

Your low-cost Want Ad appears daily in the Lincoln Star (Morning) and the Lincoln Journal (Evening) or the Sunday Journal and Star at the following cash rates:

Words	Lines	DAYS 1	4	7	10
—10	2	1.02	3.44	4.90	5.60
11-15	3	1.38	4.92	6.93	8.10
16-20	4	1.76	6.40	8.96	10.40
21-25	5	2.16	7.80	11.20	13.00
26-30	6	2.52	9.12	13.02	15.00
31-35	7	2.87	10.36	14.70	17.50

These low-cost rates apply to Want Ads from within the State of Nebraska which are placed for consecutive days and are paid for within 10 days after the ad expires or is canceled. Daily rate for ads from outside State of Nebraska is 55 cents per line.

TO PLACE ADS
Dial 473-7451

Announcements

101 Cemeteries/Lots

Memorial Cemetery Lutheran section, lot 652, space 4, 5 & 6. Reasonable. 477-2692. 20

Park Memorial Cemetery, 3 spaces, Section K, Masonic Circle, reasonable. 435-6403. 16

110 Funeral Directors

ROPER & SONS
Mortuaries
2 CONVENIENT LOCATIONS
4300 East "O" 432-1225
6037 Havelock 466-2831 5

Umberger—Sheaff
Mortuaries
Main Office 48th & Vine 28

WADLOW'S MORTUARY
1225 L. Spacious Parking Lot. 432-6536. 18

HODGMAN-SPLAIN & ROBERTS MORTUARY
488-0934 4040 A 15

METCALF
FUNERAL HOME
27th & Que 432-5591 20

120 Announcements

Lumber Yard doing around $900,000 yearly priced for quick sale. Herman Janss, 629 E. Commercial, Springfield, Mo. 15

MINIATURE GOLS COURSES
Delivered in 3 days, outdoors, or Indoors. Earn $18,000-$25,000. Priced at $7,900. Excellent financing. LOMMA ENTERPRISES, INC., Scranton, Pa. 18501. 15

Business Opportunities

126 Business Opportunities

For sale, P & M cafe. 2219 "O". 477-9673. 16

Beauty Salon for Sale, good location. Beautiful decor. Plenty of parking. 432-3078 or 488-6866. 15

Beauty shop — 3 operators, good clientele, equipment under 4 years old. 477-2247, 488-2050 ask for Helen. 15

Beauty shop for rent in Hallam, Neb. Floyd's IGA. 787-3010. 24

Drive in liquor & beer. Good south location. Never for sale before. Reason: health. Journal-Star Box 748. 23

"Excellent Business Opportunity" 300,000 gal. Mobil Station. I-80 & U.S. 81, York, Neb.
For Lease
• 4 weeks paid business training.
• Financial assistance available.
For information call 466-4661, 477-4493. 21

Electrical contracting doing over $65,000 yearly in western Colorado town of 6,000. $27,000. Kashfinder, Wichita, Kan. 15

Established coin laundry. Cass County. Good location! Good opportunity! Must See! Journal-Star Box 716. A

Finest One Man Business in Area $4,500. Call collect Mr. Norris 904-396-1707. 16

For sale — Off sale drive-in, package liquor and beer, Journal-Star Box 701. 23

Funeral home, large living quarters, in Wisconsin town of 2,500 doing up to $30,000 yearly. Kashfinder, Wichita, Kan. 15

Fertilizer, custom application, feed, grain & lumber business doing $350,000 yearly in Kansas. Kashfinder, Wichita, Kan. 15

Floral shop. 5 greenhouses, in good Minnesota town. No competition. $30,000 plus inventory. Kashfinder, Wichita, Kan. 15

FIRST TIME OFFERED
TAVERN in Small Town Near Lincoln. Priced to Sell for 1970 Gross Income. Call 488-5155 NOW! 20c
OWNERS' SALES Assoc. 489-6060

Mac's Cafe at Milford, Neb., for sale or will lease. A good going business. Available Sept. 1. Clyde McGonigle, 761-7267, Milford. 15

Need the funds. Will sell contract of sale at discount. Journal-Star Box 734. 19

OWN & OPERATE — A new established self-employed business Laundry & Dry Cleaning. The perfect cash flow investment for your lot or remodeled building. We furnish complete assistance. Jenson Commercial Distributing Co., 4505 So. 76 St., Omaha, Neb. 68114. Phone 339-2565. A

Phillips 66 Service station for lease. Financing available. Call Whitehead Oil Co. 435-3509. 19

Restaurant & Class C tavern, 50 miles north of Lincoln. Journal-Star Box 724. A

Responsible person with restaurant experience (desirable but not necessary) and some capital to help build and operate a cafe in Odell, Neb. in cooperation with the Odell Development Corp. Lease or lease purchase. Contact Clair Callan at 766-4161 or Gene Stanosheck at 766-3720. 16

Reduced price ice cream drive-in, 1240 No. 27. Call 466-6834 pm. 18

Rack jobbing & distributing business at cost. 434-4253. 15

Small Lincoln corporation desires young veteran partner, sales & office management, $3500 required. 489-4422. 6

TIMEX WATCH BANDS
High Return. Small investment. Proven. Our company (est. 1952) offering local jobber routes featuring TIMEX watch bands and other famous brand items. Full or part time. Easy training. Call or write Standard Buyers, Box 20171, Minneapolis, Minn. Ph. (612) 884-4731. A

Truck & trailer sales & service on busy highway in Iowa. A real buy. Terms. Kashfinder, Wichita, Kan. 15

2 story building, 72x75. 1 story package Liquor-Beer building. Lincoln's busiest corner. Income over $1,000 mo. 5 yr. contract. 432-1890. 26

2 chair barber shop, due to death, well-established & located. Same owner 24 yrs. 521 East 14 St., York, Neb. 362-5235. 15

$25,000/year. Your own wholesale; retail, mail order business. Nominal investment. Journal-Star Box 731. 18

129 Financial

Financing. Direct sales and educational paper. No rejects. (816)842-1463. 15

Classified Display

AUTOMOBILE BROKERAGE
New car leasing is the most rapidly expanding field in the automotive industry. Experts predict within the next 10 years 80% of all new cars will be leased to both individuals and corporations. If you sincerely want to enjoy greater income, work for yourself and market a lucrative concept with the assistance of a national company, contact us for details. It's that simple. Total investment is $2500 . . . returnable on performance.
For information and appointment call collect:
Paul Ryan
LeaseCo International Inc.
15666 Snow Road, Cleveland Ohio 44142 (216) 243-7070. 16

135 Instruction

China painting lessons, 488-3941. 30

For MODEL TRAINING & Student Placement. BETTE BONN, 432-1229. 11

TRAIN TO BE A
HEAVY EQUIPMENT OPERATOR
Learn to operate Bulldozers, Draglines, Cranes, Scrapers, Loaders, Trenchers, etc., at our modern facility in Miami, Fla. A high-paid career is open to ambitious men.
Universal Heavy Construction Schools
Home Office Miami, Fla.
For Information Write To:
U.H.C.S. Dept. #1344, 201 W. Burnsville Crosstown, Burnsville, Minn. 55378, Phone: (612) 890-8484. A
Please Print
Name ....
Address ....
City ....
State .... Zip ....
Phone .... Age ....
APPROVED FOR VETERANS

142 Lost & Found

Lost — Schnauzer female, silver, area 53 & Vine, identification tags, names Schnapps. 434-6014. 24

Lost—Diamond ring, vicinity Hinky Dinky parking, 17th & South, reward. 423-5150. 15

Lost — 2 Irish Setter female puppies, 3 months old, vicinity 27 & Van Dorn. 435-2993. 21

Lost — Black and cream colored miniature Pekingese. Named Mitsey. 432-0806. 23

Lost — Gold rim bifocal glasses. Between 14th & J & 13th & L. 489-4890. 23

Lost—Chinese Pug, answers to Jeepers. 15 yrs. 84th & O vicinity. Reward. 434-7131. 19

Personals

148 Personals

BANISH PERSPIRATION ODORS from your pillow! Revitalize your pillow! Cleaned, fluffed, deodorized, new tick; feather beds reprocessed also. (1 day only!) Econo Wash, Wahoo, Nebr. Aug. 18. A

Country living in beautiful, new Lakeview Rest Home, Firth 995-5588. Excellent food & nursing care. 20

Complete bookkeeping services for small business. McGinnis Bookkeeping and tax service. Steve McGinnis, 3867 Normal Blvd. 489-8802. 22

Clearance sale on poured greenware. Making room for new molds. 141 West F. 435-7673. 10

Do you have a problem pregnancy? We will help you. Catholic Social Service Bureau, 215 So. 15. Lincoln, Neb. 432-6581. The Family Service Association. 1135 H. Lincoln 432-3327. A

Electrologist, permanent removal of unwanted hair from face, neck and arms. A scientific method recommended by medical authorities. Consultation without obligation. 1013 Sharp Bldg., 477-1702. 8

Hawaii recreation tour. December 1st. 35 persons. Bob Dula, 423-3133. 23

I will not be responsible for any debts contracted by anyone other than myself. Gene L. Fast, 2315 Ryons, Lincoln, Neb. 16

In debt? Too many bills? Lincoln Financial Advisory. 477-6002, 488-2681. 20

LaSalle interior decorating course, unused. Selling at half price. 466-3963. 17

Lyle Ramsey Studio. Fall special One 8x10 family portrait, B&W, $1 per person. Call for an appointment. 489-4800. 23

McField Cleaners-Tailors. Specialized Weaving. A-1 Alterations, remodeling, 1026 P. 432-5441. 15

INTERESTED IN FLYING?
Visit Crete area flyers and get the facts.
Sunday, August 15, 2 to 6 p.m.
Crete Municipal Airport 826-2889 15

Obtain your loan from NBC's Installment Loan Center, 477-8911. A

Parking monthly, 16th & P, $10. 434-9393. 24

Reward for the current address of Salvador Muratella Jr. 488-9017. 15

Reduce excess fluids with FLUIDEX tablets, only $1.69 at your drugstore. 25

Reduce excess fluids with Fluidex tablets, only $1.69 at Wagey Drugs. A

Vacancies, elderly ladies home, pleasant surroundings, large sun porch. 477-5014. 25

WEDDING MINTS. Invitations, napkins, accessories. 488-4268. 19

Where living has meaning, reasonable rates. Sunset Home, Geneva 759-8611. A

Will loan to $5,000 if you qualify. Call Dave 432-5332. 3

Will care for elderly mother while you go on vacation. 477-1881, 477-4678. 23

Wedding photography, reasonable prices. 489-4271. 23

Wanted: Elderly lady to care for in my home. 466-4319. 12

Wanted — 2 season tickets for Nebraska football games. 488-3268. 16

Wanted 2 or 3 season tickets to the NU football games. 477-6322. 19

Will pay top dollar for 2 season football tickets. 488-9407 after 5pm. 21

What do you need to know about yourself? Call 435-3533. 21

Wanted 2 or 4 NU football tickets. 489-6223 after 5pm. 13

157 Dressmaking

Alterations and sewing for women and children. 432-8393. 19

Custom sewing for women, evenings after 5:30 or weekends, 475-5825. 20

Sewing & alterations, all types. 434-4616. 19

Will do sewing for women and children. 435-7725. 18

Services and Repairs

158 Building & Contracting

Able experienced retaining walls, posts, sidewalks. Small jobs welcome, 434-3829. 20

Able basement repair, window wells, black dirt, steel posts, 434-8972. 19

Additions, paneling, kitchen remodeled, bathroom remodeled, basements remodeled. Any size. Free estimates. 477-3459, 477-3635. 23

All kinds of cement work. Guaranteed. John Salinas. 432-0914. 21

All kinds of concrete work, sidewalks, driveways, basement repair, 435-2749. 16

All concrete work. New walls, old repaired and relaid. Estimates 466-6152, 477-4318. 19

Basement, sidewalks, patios & garages, call anytime, 432-7198. 29

Carpentry, repairs, remodeling (small jobs welcome). Free estimates. 432-0774. 30

Free estimates, remodeling, repair carpentry, reasonable fast service 434-3451. 17

For any concrete work-walks, drives, patios, fully insured & bonded. 477-1197. 24

Obtain your home improvement loan from NBC's Installment Loan Center, 477-8911. A

Ron West Concrete. 488-0220, 423-9411. 22

Small concrete jobs, small price, call Steve Folner, 475-8070. 23

162 Home Services & Repairs

All cement work, basement walls reinforced. References. Reasonable. Estimates. 432-1540. 22

Action — When you call 489-5653 for outside sheetmetal work. Gutters-spouts-flashings-chimney caps-planter boxes. Experienced. Free estimates. 1

All concrete work, sidewalks, patios, home repair, odd jobs, reasonable. 488-2018 or 434-0088 after 3pm. 18

Attention: Exterior house painting. Experienced, free estimates. 477-8527 or 477-9567. 24

Concrete work, walks, drives, patios replaced or repaired, etc. reasonable. 435-6057. 28

Cement work, sidewalks, drives, patios, free estimates. 466-6552. 23

Experienced carpet installation & repair. $1.25 per yard. 475-0781. 466-6298. 31

Interior-exterior painting. 15 years experience. Free estimates. 466-5253, 434-5652. 22

Expert carpet installation at the lowest prices. 488-2905. 22

Fix up with a loan from NBC's Installment Loan Center, 477-8911. A

162 Home Services & Repairs

Free Compact Vacuum service. 747-9813. 17

Gutters replaced & repaired. Free estimates. Hruska Roofing Co. 434-1207. 20

HOUSE PAINTING
Exterior-interior, 20 years experience. 435-3820. 8

New roofs installed, old repaired, free est. 477-7728. 28

Odd jobs, clean up, repairs, light hauling upholstery. Anytime. 466-0868. 6

Painting, repairing, quality work. Reasonable. Insured. References. 782-3355. 5

Ron West Concrete. 488-0220, 423-9411. 22

Roofing, all types; cement work, sidewalks, patios, driveways. For free estimate call 477-2195, 477-5812. 24

Roofing, siding, gutters, 20 yrs. experience. Free estimates. 434-8860. 16

166 Interior Decorating

ATTENTION — PAY LESS for quality painting. Guaranteed. Free estimates. 434-7063. 10

Always cheaper, painting, papering, steaming, roof & chimney repairs. Free estimates. Napue Bros. 489-3549. 16

Bob's Painting, interior, exterior, apartments & homes. Free estimates. 466-2289. 3

Interior, exterior painting, staining & varnishing, free estimates, 434-0372. 16

Interior & exterior painting, texturing. Prominent recommendations, work & material guaranteed. Vern's Home Service, 488-3063. 26

Paperhanging, painting, interior and exterior, experienced, references. Yosts, 466-2672, 434-1667. 30

Paperhanging, painting, interior and exterior, experienced, references. Yosts, 466-2672, 434-1667. 3

Exterior, interior painting and papering. Estimates. Charles Harris 423-4759, 423-2805. 10

170 Lawn Care/Gardening/Dirt

Aerating, Rototilling, power edging. Free estimates. 434-3423. 23

AERATING removes plugs.
P&M Yard Care, 434-6077 13

Aerating, power raking, reasonable rates, free estimates. 434-6475. 24

All bluegrass sod — curb sod — dirt — waterproofing — Prompt service. 434-5047. 18

BOTTOM LAND BLACK DIRT. 6 YDS.—$16.3 YDS.—$10. NO SUNDAY CALLS. 488-1546. 6

Complete mowing, aerating, hedge trimming, removal, raking and hauling. 488-3042. 20

Dependable lawn mowing, trimming, cleaning, Reasonable. Free estimates, 466-5956, 434-2775. 16

Edging, gas motor, aerlating, power raking, vacuuming. B & D Lawn Service. 434-4547. 19

For sale — Zoysia grass plugs, 5c, 1004 No. Cotner, 466-2180. 10

Power lawn mower 21 in., excellent condition, used one year. 423-6211. 15

WEED SPRAYING
Lawn and empty lots. No drift. Special equipment. Estimates. Insured, Experienced. 11
BOYER PEST CONTROL 434-5618

WEED MOWING
Tractor & rotary mower. Free estimates. 488-8328. 7

178 Trucking & Hauling

Tito's hauling. Mowing & trimming, yard and garage cleaning. 432-8036. 2

Appliances moved or salvaged. 423-6333. 18

Able to haul anytime. Basements, garages cleaned. Free estimates. 435-6110. 5

All hauling, cleanup, tree removal, wrecking. Ken Sader, 435-8457, 432-0434. 16

Classified Display

178 Trucking & Hauling

Able to haul anytime! Anything! Fast service, estimates. Big truck, or ¾ pickup. Hartshorn 434-0519. 17

ALL LOCAL FURNITURE MOVING! Fast service, estimates, 434-0519. 17

Cheap, hauling, garages, basements, trash, free estimates, satisfaction guaranteed. 434-7656. 10

Carl's light hauling. Anything anytime. 477-2419. 26

Hauling anytime. 466-4841. 11

Hauling. Anytime. Reasonable. 466-3747. 20

Hauling & odd jobs, fast & reasonable. Free estimates. 477-7621. 31

Light hauling, & clean up, fast, reasonable & reliable. 434-7787. 22

Major appliances. Moved or hauled away. Stove, refrigerators, & etc. Eves & weekends. 466-7923, 466-9168. 22

Need something small or large hauled. Call George 489-6668. 23

Tom's light hauling. Anything, everything. Reasonable rates. 489-3729. 7

182 Tree Service

Absolutely fully insured and licensed abortist. Removing and trimming. 466-0970. 20

Any tree problems? Call licensed arborist. Frank's Tree Service. 488-1201. 12

Dangerous & unsightly trees removed & trimmed. 488-1018. If no answer, 488-7942. 31

Low rates — on tree & stump removal. Licensed. Insured. 489-4753. 15

Tripp's Tree Service. Licensed and Insured. Free estimates. 25
477-5854 OR 466-9278

Trimming, topping, removal, Hedge Trimming, hauling, roofing. Free estimates, 432-1167. 19

Tree trimming & removal, stump removal. No job too large or too small. Prompt courteous service. Licensed & insured, 489-2667. 2

Classified Display

CLIP AND MAIL TODAY
LEARN BASIC OR ADVANCED INCOME TAX PREPARATION
H&R BLOCK
Thousands are earning good money as tax preparers. Enrollment open to men and women of all ages. Job opportunities for qualified graduates. Send for free information and class schedules. HURRY!
Classes Start Sept. 13
H&R BLOCK
1305 N. Cotner 434-2605
Please send me free information
I am interested in (Check One)
☐ Basic Course ☐ Advanced Course
Name
Address
City
State Zip
Phone
CLIP AND MAIL TODAY
15c

Classified Display

LET US HELP YOU FIND A BUSINESS!
NO COMMISSIONS OR FEES TO PAY
YOU BUY DIRECT FROM THE OWNER
WE ARE ADVERTISERS ONLY

ACCOMMODATIONS & RECREATION
1998–MOTEL. 21 units. Ultra-modern. Profitable. Just off Interstate. No smog. Cen. Wash.
5A2046–HOTEL, MOTEL, RESTAURANT–BAR complex. High net. Very good terms. Northern California.
2054–TRAILER COURT and MOTEL. Very well kept. Excellent family business. So. Cen. Washington.
2063–TRAILER PARK and SALES. 120 spaces. Very attractive property. Very good net. Could increase. New Mexico.
2064–MOTEL and TRAILER SPACES. Very attractive. 11 units. Highway frontage. Beautiful Central Washington.
2094–MOTEL. Very attractive. 9 units. Unbeatable location. NE Idaho. See to appreciate.
2101–MOTEL-TRAILER COURT. Heart of heavily wooded beautiful mountains and recreation area. Idaho.
2114–MOTEL-BAR-RESTAURANT. On shore of Vallectio Lake, Colorado. $12,000.gross–3 months.
2116–MOTEL. 16 units. World's largest dam. beautiful recreation areas. Central Washington.
2121–HOTEL. 24 Rooms. Plus Business Rentals. Selling for appraised property value. Cen. Minnesota.
2137–HOTEL, CAFE, and APARTMENT. new equipment. Only cafe in town. Sports center. N. Central Idaho.
2152–KOA CAMPGROUND. 5 Acres. Well equipped. Utility hook-ups. Scenic Colorado–tourist town.
2153–MOTEL-APARTMENTS. Good growth potential. All types of recreation. Lovely Cen. California.
2155–MOTEL. Inheart of Pacific NW mountains. Year-round recreation area. Easy terms. NE Washington.
2156–MOTEL. 9 units. Well kept and well run. Showing nice return. Smog-free lovely NE Wash.
2157–MOTEL-CAFE. 22 feet highway frontage in tourist mecca. Central Arizona. Great growth potential.
2161–MOTEL. 10 units. Main highway location. in NW Idaho. Very attractive. Unlimited potential.
2166–MOTEL. 12 units. North Central New Mexico. Cleanest air in US. Large tourist trade. Low down payment.

FOOD & BEVERAGES
5F1987–MEXICAN FOOD RESTAURANT.– Well established and profitable. Beautiful So. California. Marine/AF Base.
5R2015–BAKERY. Wholesale. Very profitable. 16 Trucks, all equipment. Cen. Cal. Sea/mount.
2087–GROCERY STORE, LOCKER PLANT. Great hunting and tourist trade. S. E. Wyo. Quite profitable.
2104–BAR and LOUNGE. Net $25,000. Newly remodeled. Near Evergreen, Colorado–proposed Olympic Site.
2105–DAIRY QUEEN DRIVE-IN. Good net Four seasons sports area. N. E. So. Dakota
2117–NEIGHBORHOOD TAVERN. New and attractive. On site of largest dam in the world. Central Washington.
2122–DRIVE-IN RESTAURANT. Outstanding location. Excellent profit potential. NW New Mexico.
2124–RESTAURANT. Well equipped, excellent location. Hunting, fishing, winter sports. Western Colorado.
2126–RESTAURANT. Busy corner location. Well equipped to serve So. Scenic New Mexico.
2132–RESTAURANT + Complete equipment. In Apple Capital of the World. Sportsman's Paradise. No. Cen. Washington.
2133–RESTAURANT. Very attractive. Beautiful setting at Olympic Site in Cen. Colo. Great!
2135–DRIVE-IN RESTAURANT. Very attractive and quite profitable. Beautiful So. Cal. Sea-mountains.
2136–DRIVE-IN RESTAURANT. Going business with plenty of potential. Main Street No. Central Arizona.
2148–RESTAURANT, LOUNGE. Includes antique Snack Bar. Profitable and growing. So. Coast Oregon.
2150–NEIGHBORHOOD GROCERY. 13% per year growth rate. Quite profitable. Great climate. East Colorado.
2160–SMORGASBORD RESTAURANT. At entrance to Rocky Mountain National Park. Col High volume. Profitable. Open 3 mos. a year
2163–BAKERY. Profitable with Retail counter Really going business in city of 1 million. Minn.

AUTOMOTIVE SERVICES
16H1989–AUTOMOTIVE ACESSORIES. Big potential with expansion. Priced to sell. West Central Iowa.
2118–RECREATIONAL VEHICLE DEALERSHIP. Gross $100,000. Really going business. N. E. California.

MANUFACTURING & CONSTRUCTION
2088–MACHINE MANUFACTURING AND WELDING. Excellent equipment. Big potential So. Minn. Owner to be missionary.
2149–ELECTRICAL CONTRACTING. Shows large profit each year. Unlimited potential. East Idaho.
2151–SHEET METAL SHOP. Serves 90 mile radius. Priced for quick sale. East Colorado.
2154–CONTRACTOR. Specializing in Septic Tank Service. Top growth potential. Great buy. Washington.

SERVICES
44P1938–LAUNDRY/DRY CLEANING. Clean and attractive. Large SW Texas city.
13R1946–REAL ESTATE AGENCY. good business location. Fast growing area. SW Idaho.
1993–FUNERAL HOME and CEMETERY. 2 locations, one with a 4 room flat. Endowment care. Central California.
2066–HELIPORT–Farm Service, Storage, and Repair. Very profitable. Beautiful Pacific NW Oregon.
2082–WATER CONDITIONERS–Sale and installation. Great potential. Heavy back orders. Southern California.
2099–PET GROOMING/KENNEL/PET SHOP. Completely equipped. Very attractive. Beautiful land. Cen. Washington.
2102–PRINTING SHOP. Profitable. Very well managed. Equipped for expansion. By the sea. Southern California.
2111–TRUCKING. Statewide-Interstate. Fortune to be made. Good permits. No. Cen. Wash.
2113–ANIMAL HOSPITAL. Well kept property. Going business–room to expand. Beautiful Northern Arizona.
2119–CABLE TV SYSTEM INSTALLATION. Gross near $100,000. Outstanding opportunity. California.
2138–LAUNDRY and CLEANERS. Coin-Op. Well equipped. Recently remodeled. Outstanding scenic area. Western Montana.
2143–LAUNDRY and CLEANERS. With coffee lounge. Very attractive. Business increasing every month. Central New Mexico.

RETAIL & WHOLESALE
1909–SPORTING GOODS STORE. Near excellent fishing. No Cen. Texas. Volume increasing annually.
2089–FLOOR COVERING SALES. Extremely prosperous. Beautiful 4 seasons. SW Idaho. Priced to sell.
2092–SHOPPING CENTER. Main thoroughfare. Cen. Colorado. Metro area. 2 Shops owned too. Great buy!
2103–SKI-DOO SALES and SERVICE. Gross $100,000. Low down. Beautiful ski and snowmobile country. Colorado.
2109–TURF, IRRIGATION EQUIPMENT. Net $35,000 +. Sales and service. Retail-Wholesale. No. Cen. New Mexico.
2120–WALL PAPER and PAINT STORE. So. Cen. Minn. Large trade, 5 bedroom home too.
2123–NURSERY and GARDEN CENTER–Very attractive property. Gross $120,000. NW New Mexico.
2144–BEN FRANKLIN STORE. Fully equipped. Living quarters above store. Increasing volume. So. Ill.
2145–LADIES and CHILDREN'S READY-TO-WEAR. Excellent equipment. Shopping center location. Cen. Cal.
2197–CHICKEN FARM. Retail/Wholesale eggs more demand than can be met. Priced for quick sale. So. Wyoming.

For FREE brochure including name and address of the owner and photo and description of any business listed above write:
TRANS-AMERICA BUSINESS EXCHANGE, INC.
1111 South Colorado Blvd., Denver, Colorado 80222 Ph 303-759-2771
" THE NATIONS LEADING BUSINESS OPPORTUNITIES ADVERTISER "
Trans-America also publishes the "BUYER'S GUIDE", a directory of business opportunities. This months edition includes pictures and complete descriptions of over 600 businesses offered for sale by their owners. Send $ 9.95 TODAY, and receive your copy by return mail.
SPECIAL BONUS..... indicate on your order the type of business you are looking for and we will mail you the next 6 monthly issues of our "advance information" bulletin at NO EXTRA CHARGE!
15

182 Tree Service

Wilson Tree Service, licensed, insured free estimates, reasonble, 782-3365, 423-9660. 23

201 Antiques

Antiques — Collection pattern spooners, compotes. Unusual china, glass. Bogar's, 466-2044. 20

Antique 2-hole monkey stove. 488-0325. 15

Antique bed, dresser set. Also odd dresser, other pieces. 423-6616. 23

ACCENT YOUR HOME WITH ANTIQUE WARMTH
Pine — Commode, flour bin, rustic secretary, coffee bin; 4 piece Victorian parlor group, trunks, small Boston Primitive rocker, round oak table, school masters desk & chairs, captains chair, kitchen cupboard. Vacation hours 12:30-4:30, Sat., 10:30-4:30. Closed Sun., Mon. 12
PRAIRIE HEIRLOOMS
3104 HOLDREGE

"ANTIQUES"—Sprague, Neb.
"THROUGH THE YEARS"
Wed. & Sat. 2 to 9pm
Lincoln 432-6038 day, 477-1681 eves. 25

Antiques—Emerald Grocery, 6 miles West O. Open daily 10am-6pm. 16

Antiques—Buy, sell, large selection. Village Store, 2406 "J," 432-8422, 466-2703. 6

Attention-good clean rummage. Adults, teen-agers, children's clothing, toys, books, furniture, dishes, misc. 4321 Holdrege, Sun. 12-6pm. 15

Brass bed, very nice. Pie cupboards, leaded & stained glass. 423-4216. 23

Brown's, Sprague. Open daily & Sunday. General line. 794-5521. 24

CENTENNIAL FLEA MARKET
FRIEND, NEB., AUG. 27 AND 28
For space reservations call or write Mrs. C. W. Johnson, Friend, Neb. 947-4871. 15

FREE TV
For more information stop at 230 No. 10. No phone calls please. Reliable. 20c

FURNITURE STRIPPING—Paint & varnish removed on most items while you wait. Process by Strippers Inc. Special prices during Aug. Open Sundays Ye Olde Junque Shoppe, antiques, rocks, bottles. So. Hiway 73-75, Nebraska City, Neb. Phone 873-5336.. 15

Iron bank collection, some other antiques, garage sale, Sat. & Sun. 440 Lakewood Dr. 15

KNISLEY'S AUCTIONS
Goehner, Neb. — Open every day also Sunday afternoon. Also do pressed caning, refinishing & furniture repairs. 112-523-4010. A

Music Boves — Sumphonion, Regina, Stella & Chautauqua roller organ, 801 Sunrise Rd. 15

NEBRASKA STATE FAIR
2ND ANNUAL
ANTIQUE SHOW & SALE
SEPT. 2 THRU 8TH, 1971
HALL OF HEALTH BLDG.
LINCOLN, NEB.
SHOW 10AM TO 8PM
ADMISSION 50c EACH A

PINE & PRIMITIVE SHOP
EAGLE, NEBR.
Primitive pine desk, wooden lemon squeezer, Victrola in working order, wooden salt box, pine drop leaf table, Star egg carrier, copper, brass & pewter. Open all day Sat. & Sun., & eves. after 5pm. 15

Round oak table, $95; 6 kitchen chairs, $42.50; China cabinets, $145-$150; library tables, rockers, pictures, 4 wheel top buggy $175; walking plows; wagon wheels, $10-$20. 15
RED BARN ANTIQUES
West Shore—Conestoga Lake
Denton, Neb. 797-2511

Smith Antique Sales is trading cash for antiques, guns, watchds, coins, war souvenirs, swords 489-7790. 21

Some hand painted china, cut glass, antique pressed glass, several antiques, some misc. 477-5542. 24

THE CELLAR
We take consignments. Antiques & collectors items. Dealers welcomed. Open Weekends & eves. 1343 No. Park, Fremont, Neb. 721-4557. A

The Country Store — Antiques & Junque, 1-5 Dalley. 2156 So. 7th. 23

1 day only! Tues., Aug. 17, 8am-9pm. Glassware & dishes. 1606 No. 31. 17

203 Building Material

CONTRACTORS — FARMERS
MANUFACTURERS
Just arrived 4 truckloads new square and rectangular tubing.

¾" x 1¼"	.072 wall	.12 ft.
1" x 1"	.072 wall	.15 ft.
1¼" x 1¼"	.083 wall	.22 ft.
1½" x 2"	.065 wall	.22 ft.
1½" x 1½"	.095 wall	.24 ft.

Also round tubing and oil field material.
FEEDLOT FENCING
BRUNING, NEBRASKA
PH. 353-4567 OR 353-2555 A

New 1x8 No. 2 fir, 6 ft.-20 ft. lengths, $00 per 1,000. Crete Manufacturing, 826-3608. 15

Sutherland Lumber Co.

4x8x⅜" plaster bd., ea.	$1.55
5 ga., white texture	$5.40
4x4x6" redwood post, ea.	$1.00
12" primed hd. bd. siding ft.	.20
22"x29" garage windows ea.	$3.43
#235 Asphalt Roof shingles, Sq	$8.95
42"x50' Chainlink fence roll	$14.56
94 lbs. Porland cement	$1.65
Redi-mix cement 70 lb. bag	$1.55
Oak porch swings pre-finished	$9.85
10' galvanized gutterin ea.	$1.75
6' wood step ladder ea.	$8.38
Vinyl latex House Paint gal.	$4.96
4' wrought iron porch rail ea.	$5.05
5' wrought iron porch rail ea.	5.84

Sutherland Lumber Co.
6021 Cornhusker Hwy.
Open hours weekdays:
8:00AM to 9:00PM
Saturday 8:00AM to 5:00PM
434-6378 21c

Save money! Used lumber. Crawford Lumber, 644 West R. 435-3338. 2

208 Clothing

Girls winter & summer clothes, sizes 3-12, prices reasonable, 536 No 81 15

Huge selection of teen-age girls back to school clothing as part of giant garage sale. 440 Lakewood Dr. Sat. & Sun. 9am-6pm. 15

Lady's clothes size 12, girl's clothing size 10-12, twin bedspreads, hobby horse, 423-6865. 15

Wedding dress & train, size 7-8, excellent condition. 984-7491, Eagle. 21

212 Florists

Flowers for all occasions. Free delivery. Kramer Greenhouses, 10 & Van Dorn, 435-6830. 3

215 Food

Eden's have a 2 day special on sweet corn, 59c dozen. We also have Super sweet yellow & white sweet corn at 6 for 39c & 6 for 49c. This corn has been irrigated, 3 times and is especially sweet & tender, cucumbers 3 for 25c. Yellow summer squash & Zuchinni squash, 5c each. Cabbage & egg plant. Open Sun. 11am, daily 1pm. Closed Sat. Eden's at No. Cotner & Y Sts. 18

Early variety apples, ready at Union Orchard, 1 mile south of Union Junction on Hiway 73-75. 18

Fresh garden vegetables. 796-2236. 25

HOLMES FRUIT MARKETS
Holmes Parking Lot at 2618 No. 48 and Holmes at 2450 So. 48. Home grown tomatoes. Home grown cucumbers 4 for 25c Colorado peaches 38 lb. box. $5.89. Colorado peaches 17 lb. lug $2.98 Open 11am till 6:30 p.m. 15

Homegrown sweetcorn-tomatoes-fruits-melons. 20
500 West Van Dorn
Next to Sitler Drive-in.
Open 7 days a week & eves.

Home grown sweet corn, watermelons, warm or cold. Fireside bacon 59c lb. Eggs, 3 doz. $1.19, Other fruits & vegetables. Delray's Market, 48th & Leighton. 15

HOME GROWN SWEETCORN
Picked every 30-60 minutes.
Tomatoes-Beans-Cucumbers
(On special for weekend)
WATERMELONS
(Crimson Sweet)
Fresh Kansas Muskmelon
Peaches-Cherries-Grapes, etc.
Lincoln's Leading Roadwide Market
PIONEER MARKET
(3235 So. 10th)
Also 500 West VanDorn
Open 7 days a week & eves. 20

HOLMES FRUIT MARKETS
Holmes Parking Lot at 2618 No. 48 and Holmes at 2450 So. 48
Home grown tomatoes
Home grown cucumbers 4 for 25c
Colorado peaches, 38 lb. box $5.99
Colorado peaches, 17 lb. lug $2.98
Open 11am til 6:30pm. 15

Sweet, yellow, Spanish onions, 10c lb. Bring container. 4345 Huntington. 20

SWEET CORN, BY BU. OR DOZ. 2845 DELHAY DR. 466-6001. 15

215 Food

Sweet corn, 8-8 daily, 50c doz., Nelsons, 3801 So. 84, 488-4377. 16

Sweet corn, canning, freezing, call orders. Elmer Ahlman, Greenwood, 789-3375. 23

Vavrina Sweet Corn Special—Sun. only 49c doz. First place south Memorial Park Cemetery, 435-1693. 15

IO Chief sweet Corn 30c doz. You pick. 3134 So. 48th. 488-2442. 23

222 Garage/Rummage Sales

Air conditioner, 18,000 btu. 220 volt, real good, $100. Can be seen Monday, 209 So. 19. 432-8921. 15

Antiques, furniture, glassware, liquidating widows apt. Sat. 9am, 223 So. 23. 15

Antique sale — 1935 Sewell, depression glass, bowl & pitcher set, trunk, tredle machine, much more. Sat. & Sun. 15

Attic, Garage, Basement
Sale—5 family. Camping, sporting equipment. Glassware. Appliances. Bottles. Nice clothing. Clarinet. Counter top stove. Lots misc. Sat. & Sun., 2945 Prairie Rd. 15

Antiques, clothing, 3 bicycles, trunk, gun, '63 Step Van, awnings, cameras, aquarium, many plumbing & hardware needs. 2027 No. 58th. 22

Antique toys & banks, several bicycles, appliances, 4 man rubber raft, teen-age back to school clothing, men's size 42 coats & suits, hundreds of unique miscellaneous items. 9am-6pm, Sat. & Sun. 440 Lakewood Dr. 15

Antique beds, lamps, dinette, crib, dresser, clothing, misc. 4230 Knox. 15

Bookshelves, kitchen appliances, vacuum cleaner, luggage, hair dryer, window fan, table, chairs, cookware, miscellaneous. 1601 So. 21. 15

Big Flea Market
Sunday, August 15. 3220 No. 44. Spaces available. Antiques — collectibles, furniture, misc. 15

Basement Sale — Summer & winter clothing, drapes, kitchen items. Coats, bowling ball, washer & dryer. 2147 So. 37, Sat. 9am to 5pm, Sun. 8 to 2pm. 15

Basement Sale — Antiques, also featuring quality girls clothing, junior sizes 5, 7 & 9, misc. etc. Sat., Sun. & Mon. at 3126 South 41st. 16

Basement Sale — 6436 Morrill Ave., crystal, silver, glassware, hand painted plates, beautiful old pictures & frames, table lamps, lots of miscellaneous. See to appreciate. Sun., 9am-6pm only. 15

Bicycles, typewriter, toys, winter coats, boots, school clothes and misc., 1030 Colony Lane. 15

BIG YARD SALE
Avons, depression, brasss, jewelry, carnival, furniture, and collectables, misc. 1526 So. 9. 15

Boy's bicycle, rollaway bed, electric blankets, space heater, antiques, chinaware, bass guitar, etc. 441 Steele Ave., Sat., Sun., 9-5. 15

Basement Sale. Antique furniture, dishes, like new Wurlitzer Spinet piano, clothes, & misc. Back door, 2945 So. 44. 12th, 13th, 14th & 15th. 15

Cleaning house — Clothing, dishes, carpeting, miscellaneous junque, cheap, 4235 Pioneer. 15

Crib, youth bed, kitchen appliances, clothing, misc. Fri., Sun., Mon. 9-7pm. 3521 Mohawk. 16

Depression glass, misc. old dishes, solid brass bed. Refrigerator, air conditioner, belt exerciser, old sewing machines. School desk. Misc. 729 South St. 15

Excellent clothing, children, ladies, men's size 44-48, Yamaha cycle, toys, misc. 2101 Washington. 17

Fri. thru Sun. — Clothes, toys, fishing tackle, misc. 3415 Hillside. 15

Flea market. Sat-Sun., 2101 No. 32. Bring tables, call for space. 434-4850. New, used collectables. 15

Garage Sale—4300 Greenwood. Sat. & Sun. 10am-5pm. Clothing, books, girls' 20" bike, records, miscellaneous. 15

GARAGE & YARD SALE
Bicycles, all sizes & prices, mowers, self-propelled & push type, glider, walking sprinkler, lots of misc. No junk. Sat. & Sun. 3101 SO. 37. 15

Garage Sale. Back-to-school clothes, new-used, teenage sizes, Barbie dolls & clothes, snare drum, complete; antique barbed wire, dishes, toys, misc. 4100 Worthington. 15

GARAGE SALE
We moved—many items. 303 So. 30. 15

Garage Sale—817 East Avon—Sat. & Sun. 9-9. Women's size 18 clothes, like new; chrome dinette, trombone, shorthand machine, hearing aid, golf clubs, twin mattresses, miscellaneous items. 15

Garage sale: 2922 So. 18 — Boat. Household goods. Clothing. Bicycle. Record player. Antique telephone. Misc. Sat.-Mon. 17

Garage Sale: 9-9. Many additional items. Baby furniture, dining set, chests, dishes, children's clothes, snow tires, sweet corn. 4035 Prescott. 15

Garage Sale: Sat., Sun. Clothing, motorcycle, misc. 3935 No. 69. 15

Garage Sale — 2104 No. 59. Appliances, children's things. Bit of everything. 22

Gigantic sale of baby equipment, infant, children's, maternity & adult clothing. Toys, adding machine, much misc. Fri.-Sun. 2239 So. 62. 15

Garage Sale — Fri.-Sun., ladies, mens & baby clothes, furniture, misc. 6012 Ballard. 15

Garage Sale — 5850 Margo Dr. — Clarinet, ironer, canning jars, hobby & sewing supplies, misc. 15

Garage Sale: Sat., Sun., 4909 Glade. Antique cars, parts, radios, youth bed, dining table, 4 chairs, baby goods, clothing, toys. 15

Garage Sale — Toys, bicycles, minibike, clothing, tires, misc. Fri.-Sun. 6410 Baldwin. 15

Garage Sale — Lamps, picnic table, school-adult clothes, Stingray bike and much more. 6730 Sumner. 15

Garage Sale — Girls, boys, adult clothing, games, household, misc. items. 4100 No. 58, Fri.-Sat.-Sun. 10-8. 15

Garage & Wig Sale
Bishop Heights
3135 Kucera Drive
Famous $30 MIRELLE WIGS
All colors, only $10 each
Exceptional Clothing—Boys Men's & Women's
Furniture, Lamps, Toys
Jewelry-Misc.
Schwinn 10-speed, near new
Sat., Sun.
10:00-5:00 15

Garage sale — 2132 So. 50 — Saturday 8-8, Sunday 10-8. Trombone, some furniture, small appliances, lamps, misc. 15

Garage Sale — 5529 Oldham — Sat. 10-8, Sun. 1-8, baby furniture, man (L) womans (L) matching leather jackets, stroller & buggy combination, boys clothes, misc. 15

Garage Sale — 1015 No. 8, 9-9, clothing & miscellaneous, cheap. 15

Garage Sale — Panasonic tape recorder, Skill circular saw, Sunbeam jigsaw, bicycle, etc. Open Sat. & Sun. 8-9, 6100 Frontier Road. 15

Garage Sale — Ping-pong table, old TVs, books, ice skates, glassware, ironer, desk, from school, miscellaneous. Sat. 6-9pm, Sun. 12-9pm, 621 Trailridge Rd. 15

GARAGE SALE
Furniture, carpeting, and lamps at fantastic values.
ARMSTRONGS
366 No. 48th
Closed Sunday 15

Huge garage and patio sale — Something for everybody. Large 2-door refrigerator like new, 2-speed bike, cartop carrier, lots of clothes, matched set of 4 tires. Siamese kitten, toys, National Geographics 1914—1969. 1138 S. 44. 489-2604. 22

Moving Sale — Washer, dryer, living room, bedroom, & other furniture, clothes, bicycle, air conditioner, TV, much more. 3561 Craw. 799-3079. 15

Moving to Maine. Large oak dining table & 6 chairs, oak ice box, original shape, air conditioning, washing machine, 2 rockers, bed frame, springs, desk, other items. 434-7644. 3342 Starr. 23

Moving — 2903 No. 65 — Sat., Sun., 9-5, bed, mattress, vacuum cleaner, floor buffer, clarinet, boys, ladies clothing, training bike, tires, household items, toys, everything must go. 15

Neighborhood patio sale — girls, boys, adults & Crissy doll clothing, maternity 10-11, bathinette, playpen, carpet squares, drapes, bed spreads, misc. Sat.-Sun. 4430 So. 45th. 15

222 Garage/Rummage Sales

Moving — Starts Tues. TV, drum, clarinet, couch, table, chairs, buffet, chests, clothing, misc. 2860 Everett. 21

Neighborhood Garage Sale — TV's, vacuum, encyclopedias, radios, hair dryer, tires, bentwood chairs, baby items, etc. Fabulous bargains. 4835 Ginny Ave. Sun. 12-5. Across from Pound Jr. High. 15

Neighborhood Sale: School—Adult clothing. Furniture. Toys. Dishes. Many misc. Fri.—Sun. 3300 No. 14. 15

Neighborhood Sale: Baby items, clothing, Mini-bike, Volkswagen chains, stove. Fri.-Sun. 2919 So. 57. 15

Pickup camper, hand made, narrow box, mower, sinks, sofa to reupholster, 15 in. Ford rims, wicker sofa-chair set, tables, draperies, traverse rods, grill, fans, bike, Fri. 5-8, Sat. Sun. 10-8. 8307 So. Cherrywood. 22

Porch Sale —Aug. 14-18, 5636 Logan Ave. 16

Patio Sale, Sat., Sun. 2 boys bicycles, 16 gauge Remington automatic, toys, clothes, tent. 423-1874. 2519 So. 20. 15

Shop with us. Toys, clothing, misc. Campfire uniform. 1231 Carlos. 15

Several families. Chest of drawers, paintings, clothes. 10-6pm, Sat., noon-6pm, Sun. 5321 Holdrege. 15

See our junk. Antiques, sports equipment. Through Monday. 1010 Manchester Dr. 16

Sat.-Sun. 12 noon-5pm. Miscellaneous items, used 2 ton central air. 2601 South 38th. 15

Rectangular dining table, leaves & 6 chairs. Antique clock (French). Square oak table. Misc. galore. 1811 A. 15

Typewriter, World Book encyclopedias, file cabinet, clothes & toys. 4200 Cornhusker, Lot 32. 16

Yard sale — Several families, all size clothing, some baby furniture 3277 Merrill. 20

Yard Sale — Mon.-Tue. Aug. 16-17, 10:30-7PM, 4827 Spruce St. 16

Yard sale — Baby needs, adult clothing, children's clothing, 20" bicycle, metal shelves, 6709 Fairfax. 15

2 chests, table, typewriter, tape recorder, 2 accordions, suits, slacks, dishes, misc. 4110 Fiene Blvd. 423-2959. 15

5 family garage sale — Jars, furniture, children's clothing, baby items. 7101 Ballard. 9am-9pm. 15

207 Taylor Park Dr. — lost 55 lbs. selling mens shirts, suits, 46 & 48 regular, dehumidifier, swing set, furniture, bird cages, bicycles, telescope, toys misc. 6pm Fri.-Sun. 15

206 Park Vista (Taylor Park) — Slot cars, Honda, bunks, mattresses, violin, flute, drum, sheer drapes. 15

735 So. 9 — Toys, pictures, buffet, dresses 16 to 22½. Shirts, children's clothes 2 to 7, jars, dishes, odds & ends. Aug. 16 to 21. 8 to 12. 16

1330 So. 9th — TV's, window cooler, baby-adult clothes, toys, antiques, misc. 10AM-dark, Sat., Sun. 15

3327 W — Excellent girl's clothing, 8-teen, oak chairs, old vanity, misc. 15

3410 No. 68 — Girl's, women's, men's, clothing; insulators, dishes, collectibles, storm windows, screens, interesting junque. 10-6, Sat., Sun. 15

3755 Randolph, appliances, furniture, clothes, dishes, miscellaneous. Fri.-Sun. 15

5042 Sherwood Dr. (52nd & Fremont). New clothes, minibike, snowblower, fur flowers, crocheted beads, Fri.-Sun. 15

5107 J Street. French provincial china hutch, console stereo, captain's chairs, famous art reproductions on canvas, clothing, misc. 9-5 Friday-Sunday. 15

6727 Aylesworth — Bed, chest of drawers, 3 piece sectional, dishes, odds & ends, garage full of carpenter tools, jigsaw, planes etc. Sat. & Sun., 9am-5pm. 15

7111 Old Post Rd. — 16 Gramercy Place—Tires, chairs, misc., household items & misc., typewriter, good clothing. Sat.-Sun. 15

7432 Aylesworth — Clothing, infant, teenage & adult. Avons, phono equipment, furniture, mower, grill, misc. Fri. through Sun. 15

225 Heating/Air Conditioning

Conventional washer & twin tubs, $8. Mangle $10. 1717 So. 28. 15

For sale window air conditioner, 1 yr. old, $150, 1950 Jefferson 7-10pm. 21

Fedders window unit. 100,000 BTU furnace, space heater. 4503 Adams. 23

Good used 18,000 BTU window air conditioner. 488-0067. 23

Moving to Maine. Coldspot air conditioner. 8500 BTU. New in June. Guarantee & maintenance agreement. $125. 3342 Starr. 434-7644. 21

Single walnut bed—innerspring mattress, coil sprints, Montgomery Ward portable sewing machine; 1736 L St. 435-4260. 15

Used 9x15 rose textured Olson rug & pad, $10. 477-3323. 15

5 piece chrome kitchen set, large table $35. 466-6016. 24

110 volt 3 ton air conditioner, A-1 condition, $45. Wilber 821-2171. 15

8000 BTU Westinghouse window air conditioner, 110 volts, $47.50. 5 ton compressor-condenser fan coil unit, new ¾ hp. fan motor, as is, $98.50. 488-2084, eves. 23

2-8,000 BTU window air conditioners, 110 volt, $60 each. 488-3307 or 432-7169. 20

Household Goods

228 Home Furnishings

Apartment sized 30" gas range, good shape, $60. 488-4901. 15

All makes vacuum cleaners, repaired. Hopkins, 114 NO. 14, 432-1135. 7

Appliances New
Close out models
only 1 of each
Refrigerators—Admiral
White 16.5 cu. ft. with ice cube maker $399.95 at $295.
Avacado 16 cu. ft. $399.95 at $285.
White 20 cu. ft. duplex with ice cube maker $529.95 at $425.
White 18.3 side by side $448 at $345.
Harvest gold 18.3 cu. ft. duplex $498 at $395.
Freezer 23 cu. ft. Upright Amana $419.95 at $345.
Priced with trade. Free delivery. Terms. We carry our own contracts.
GOURLAY BROS.
915 O St. 432-1636 16c

Appliances used — Wringer Washers, Dexters Speed Queens & Maytags, automatic Speed Queen. Double Hotpoint & Speed Queen. Double oven gas stove, white, like new $195 Wedgewood 36" $85. See us for new gas & electric stoves, many models & colors. 16c
GOURLAY BROS.
915 O Street 432-1636

Antique fireplace, complete with logs & accessories. 432-7174. 16

ACE TV 2429 "O" 432-8000
RENT A TV
B & W, Color & Furniture 17c

ACT TODAY!
(NEW) ONLY 4 LEFT
Kelvinator refrigerators, 16.7 cu. ft. cross top freezer, pull out shelves. Two white, Two Avocado.
"Beat this price," only—$289.95.
1—Only new Gibson side-by-side refrigerator, 19 ft. Avocado. 11c
Can you believe $389.95
"A REAL BUY" on this 1 year old, 14 ft. Westinghouse refrigerator $219.95
Reddish Bros., Inc.
601 WEST VAN DORN 477-3944 18c

APPLIANCES
RECONDITIONED IN OUR OWN SHOP AND WARRANTEED
TELEVISIONS
RANGES
DRYERS
WASHERS & DRYERS
REFRIGERATORS
Christensen's
11th & M St. 432-5365 16c

Admiral upright freezer, 10 years old, real good condition, $60. 488-0881. 24

228 Home Furnishings

AUGUST FURNITURE SALE
AT LIMING'S, 2350 "O"
36 in. round & Hex 5 piece dinettes
42 in. dinettes, 7 piece oval or Hex
Several dining room suites
30 in. round Hassocks
Wooden rockers, several styles
Recliners, naugahyde & vinyls, Herc.
Hide-a-beds, regular or Queens
Studios, just arrived, 12 colors
Unfinished chests several sizes
Large house desks Med. maple, modern
Bedroom suites, 30 to choose from
3-3 King Koil bedding units, others
Lots of regular & Queen bedding
King units with frames
Tables, dozen, all kinds
Rockers, chairs, bookcases, lamps, floor, table & pull
Only a sample of Liming's huge stock in our Aug. Sale. 16c
At Liming's 2350 O

AT AUCTION
Thurs., Aug. 19, 6pm
Furnishings, Some Antiques
Location is 1134 C St.
Sale to Include:
Wooden icebox, Stromsburg-Carlson receiver, kitchen cupboard, round oak table with claw feet, oak pedestal, postcards, old books, kerosene lamps, leaded oak buffet, old keys, old tools, several pieces antique glassware, upright piano, nice mahagony desk, Duncan Phyfe drop leaf table, TV, refrigerator, and many more items. Terms cash or check. CECIL F. PARKER, Attorney, FRANCIS ETTLEMAN, ADMX. of the estate of 15c
HAZEL C. ETTLEMAN
Ficke and Ficke Auctioneers
600 Anderson Bldg. Lincoln 435-6433 15c

AN AUCTION
2220 NO. 27TH
Aug. 17, 6:30pm
Beautiful Furniture
Friends we are selling for damaged freight account one of the finest offerings of high grade furniture. A part listing: a fine fancy Spanish 8 pc. dining room suite — it has the large china hutch with 6 crushed velvet chairs. Lovely curved sofa. Crushed velvet chairs. All wing early American sofa. (3) fancy Mediterranean or Spanish style bedroom suites. Solid rock maple tables & console tables. Pool table. All nylon chairs, metal wardrobe, maple telephone bench, waterfall bedroom suite, fine new box springs & mattresses, chest of drawers, bookcase, fine maple chest, TV sets, 30" stoves, Gibson re-freezer mate, some fine oak pieces. (2) air conditioners, power mower, several gallons of good paint, nice portable all channel TV, lots more not listed. Lots of good used furniture. See this fine offering. several new sets of good box springs & mattresses. 16
Virgil & Dayton Layman
Auctioneers

At AUCTION
HOME FURNISHINGS
SAT., AUG. 21, at 12:30PM
LOCATION 2709 So. 40th. Street.
SALE TO INCLUDE very nice Kenmore Washer and Dryer; 3 Piece Sectional; Swivel Chair; Several Overstuffed Chairs; Formica Top Kitchen Table with 5 Chairs; Buffet; Westinghouse Refrigerator; Kelvinator Electric Stove; 2 Single Beds; Double Bed, Chest of Drawers and Vanity; Plus other good bedroom furniture; Small Power Snowplow; Dehumidifier; Ping-Pong Table; Single Shot 22 Rifle; Royal Typewriter; Baby Bed; 2 Electric Fans; Filter Queen Sweeper; 3 Metal Shelvings; Sears Electric Sewing Machine; Hand Lawn and Garden Tools, Plus many more items.
Terms Cash or Check. 15c
George Sack, Owner
Ficke & Ficke Auctioneers
600 Anderson Bldg. Lincoln 435-5433 15c

At AUCTION
Outstanding Personal Property Sale
THIS SATURDAY, AUGUST 21ST BEGINNING AT 4:30PM. LOCATION IS 5020 SOUTH STREET. FURNISHINGS INCLUDE RCA Color TV; Like New RCA Refrigerator; 4 Burner Gas Range; RCA Washer; RCA Gas Dryer; Cherrywood Breakfront; Dropleaf Duncan Phyfe Table & Chairs; 10'x24' Pattern Rug; Dropleaf Mahogany Table; Duncan Phyfe Buffet With China Closet; Small Maple Dropleaf Table; Butterfly Tip-top Table; Spindle 5 Tier Corner Whatnot; Secretarial China Cabinet Combination; Floral Pattern Sofa; Wing Back Chair; Humidifier; Nice Occasional Chairs; Modern Hand Painted Lamp; AM FM Radio; Outstanding 6 Piece Cherrywood Bedroom Suite With Twin Beds; 5 Piece Maple Bedroom Suite; Nice Formica Top Kitchen Set; 36" Fan; Metal Cabinets; Maple Drop Leaf Table With 4 Captains Chairs; AND MORE.
ANTIQUES INCLUDE Westminster Grandmother Clock; Cut Glass; Sterling, Copper, Pewter and Brass Pieces; Large German Stein; Painted Plates; Depression Glass; 7 Piece Czech Cold Drink Set; German and Oriental Pieces; Large Black Cedar Chest; Clocks; Walnut Framed Pictures & Mirrors; Navaho Rug; Tapestry; Trunks; Hand Carved Teekwood Dragon Chair; Old Ceramic Tile; Crocks; Old Books; Brass Fireman Nozzle; (6) Large Wrought Iron Hinges; (2) Old Brass Exterior Gas Lamps; Other Brass Hardware; AND MORE.
OTHER ITEMS INCLUDE Transit & Tripod; Lawn Furniture; Small Safe; Hand and Garden Tools; (2) 3 HP Electric Motors; Tent; Large Work Bench; Tarps AND MORE.
TERMS CASH OR CHECK EVENING OF SALE. L. R. RICKETTS, ATTORNEY, ROBERT R. ANDERSON, EXECUTOR OF THE ESTATE OF 15c
EDITH BECKMAN
Ficke & Ficke Auctioneers
600 Anderson Bldg. Lincoln 435-6433 6433. 15c

ABSOLUTE AUCTION CO.
is selling
FURNITURE, APPLIANCES, LAWN EQUIPMENT, HAND TOOLS AND ANTIQUES,
FRIDAY, AUGUST 20TH, 6:30PM
1505 No. 10th, BEATRICE, NEB.
Mastercraft Sofa & chair. Desk & Chair. Coffee table. Lamp table. Pole lamp. Magazine rack. Foot stool. End tables. Pictures. Whatnot shelf. Swivel Chair. Round walnut dining table with 4 chairs and 2 extra leaves. 5 Extra chairs. Master bedroom set. 2 bedroom lamps. 3 alarm clocks (1 electric). TV light. Blond bedroom set. 2 mattresses. 2 box springs. Bedding. Clothes hamper. Many small kitchen appliances. Dishes. Cookware. Eureka upright sweeper. GE tank vacuum. Portable Singer sewing machine. Ironing board & irons. New metal folding table. Bathroom scale. GE Electric shoe shine kit. 2 Samsonite suitcases. 3 chaise lounges. Near new RCA Whirlpool Automatic washer & electric dryer in Avocado. Western Field 410 Shotgun (pump). Seth Thomas Antique Mantel Clock. 1 very old umbrella. Edison cabinet phonograph. 2 razor straps. Fishing gear. Sears 25" riding mower (Briggs & Stratton engine). 21" Fairbanks Morse power mower. Toro 21" Snow Pup. 2 sprayers. 2 step ladders. Trash barrels. Shop tools. Bench vice. Dozens of other items. 15c
Harry Ahrends, Owner
ABSOLUTE AUCTION CO.
33 & "O" 477-7735 & 477-7737
(Division of Proctor Realty)
SCHROEDER & PROCTOR, AUCTIONEERS
EVES. 434-2565 OR 488-9574.

Box springs, mattress, drapes, bedspreads, chairs, sewing machine, misc. 434-7826. 15

Bargains at Limings
2350 "O" Street 432-3151 28c

Beige wool rug rubber pad, 12x16 plus hall, still on floor, nice. 488-4176. 23

Bed set: limed oak headboard, Sealy extra long mattress & box springs. 475-0408. 15

CASH
Want to buy bedroom suites, chest of drawers, appliances, 1 piece or house full, also tools. 432-5822, 466-4554 21

Chest type freezer, very good working order, $45. 488-3063, 866 So. 45. 20

Copper GE drop-in range and Frigidaire refrigerator. 786-7351 17

Coldspot refrigerator, blue kitchen table & chairs, twin beds with springs & mattresses, blonde bedroom dresser & chest. Beige sectional sofa, upholstered chairs, telephone chair, coffee table, lamp tables & lamps, nice blonde dining room table & chairs. 488-4706. 24

228 Home Furnishings

Drapes, blinds & rods, assorted sizes. Call 488-7461. 24

CORNHUSKER HIWAY AUCTION
2534 CORNHUSKER HIWAY
Sale every Sun. afternoon, 2pm. We buy, sell or trade. No sale too small to sell. Call 466-1844 ask for Bill. 20c
WILLIAM WEGENER, Auctioneer

CLOSE-OUT
AT DEALER'S COST
Major brands color TV & appliances, refrigerators, ranges, dishwashers, range hoods, misc. items. 20
BUD'S ELECTRIC
6013 Havelock 466-6606

Coppertone gas refrigerator, $40. 3235 So. 44. 489-4806. 15

Deluxe portable GE dishwasher, avocado. 434-0368. 15

Drapes, electric stove, Christmas tree, garden tools, furniture. Like new. Ladies clothing size 14, miscellaneous. 1731 E — Apt. 6, 435-7939. 15

Dining room table plus 2 Captain chairs, 434-0982 between 6-9. 19

Dishwasher, portable Kitchenaide $100. 30 in. gas range, attractive, $35. 488-4902. 24

Excellent 36-inch, four-burner gas stove with oven and rotisserie. 423-4186. 20

French Provincial chairs, sofa, marble top tables, other household items. 423-3811, 3449 East Pershing Rd. 15

-FURNITURE-
-WAREHOUSE-
-SALE-
—NEW FURNITURE—
—AT DISCOUNT PRICES—
—AT 1630 "O"—
Sunday
—SUNDAY, AUG. 15—
—BIG 4 HOUR SALE—
2:00PM TO 6:00PM
—SALE MON., AUG. 16—
9:00AM TO 9:00PM
(All items plus freight & handling)
—LOT 1—
Innerspring mattress & box springs, 4 sets, reg. $59.95 ... $29 plus per set
Quilted mattress & box springs, 3 sets, reg. $139.95 .... $45 plus per set
Orthopedic mattress & box springs, reg. $119 .... $49 plus per set
Latex rubber mattress & box springs, reg. $149 set ..... $64 plus per set
Queen size mattress & box springs, 4 sets, reg. $149 .. $64 plus per set
Foam mattress & springs ... $34 plus
—LOT 2—
$64 5 piece dinette sets ...... $29 plus
$98 7 piece dinette sets ...... $44 plus
$149 9 piece dinette sets ..... $64 plus
$199 5 piece maple dining room set, table & 4 chairs .... $109 plus
—LOT 3—
$129 studio sleeper .... $59 plus
$149 Velvet sofa .... $69 plus
$189 Love seats .... $89 plus
$179 2 piece living room suite, rubber cushions, new colors ...... $109 plus
$249 3 piece corner group, 2 sofas, corner tables .... $119 plus
7 piece living room group, sofa & chair, 3 tables & table lamps, reg. $279 group .... $119 plus
$224 2 piece naughahyde sofa & chair, a new style .... $124 plus
$299 2 piece Early American sofa & chair .... $179 plus
$249 Hide-a-bed & mattress . $119 plus
—LOT 4—
$24.95 20 in. Breezebox fans, 5 year guarantee .... $9.94 plus
4 sets bunk beds, maple ..... $34 plus
Trundle bed with jump-up unit comes with 2 firm mattresses. This makes into 2 beds, reg. $119.95 ... $99 plus
$99 recliner, new style ...... $39 plus
$49.95 swivel chairs .... $22.94 plus
Baby beds, cribs .... $19.94 plus
$12.95 crib mattress .... $5.94 plus
$49.95 9x12 oval braided rugs $19 plus
$14.50 step or coffee tables ... $5 plus
Pole, floor, table lamps $4.94 up plus
—LOT 5—
$129 4 piece bedroom suite .. $64 plus
$139 4 piece bedroom suite ... $74 plus
$279 4 piece bedroom suite ... $139 plus
$299 4 piece bedroom suite ... $199 plus
—LOT 6—
$9.94 501 Dupont, 100% Nylon heavy sculptured rug on 12 new colors .... $3.94 per yd. plus
$8.95 Herculon heavy sculptured rug in 11 colors ..... $3.64 per yd. plus
$9.95 Shag, 100% Nylon carpet in 11 attractive colors .... $4.94 per yd. plus
$12.95 Kodel 100% heavy carpet in 11 new colors ..... $6.44 per yd. plus 15c

Frigidare refrigerator, $75, see to appreciate. 434-6651. 17

Girl's 3 piece white bedroom suite, Serta box springs & mattress. $200. 466-4732. 434-1124. 22

Hotpoint builtin range, harvest gold, 510 Brookside Dr., 477-1313. 23

Hotpoint side by side refrigerator with icemaker. 2 avocado green rugs. 489-8573. 19

Hide-a-bed, $49.95; Black & white 23" TV, $20; 488-2541. 22

Hotpoint built-in oven & range, coppertone, rotisserie. $75. 423-6616. 24

Near new appliances, GE avocado 30" electric range; RCA avocado left hand refrigerator; Hotpoint built-in range, harvest gold. 510 Brookside Dr. 477-1313. 24

Kitchen set — 6 chairs, chest of drawers, sofa, chair. 489-1902. 15

Living room set, dining room table & china, color television. See Fri. 5-8pm, Sat. 9-5pm, Sun. 8-2pm. 2147 So. 37, 488-2196. 22

Lovely 9 ft. x 12 ft. beige shag area rug, $60. 489-4237. 20

Limed oak bedroom suite, triple dresser with mirror, bookcase headboard bed, box springs with Sealy mattress. Excellent condition. $85.00 423-7021. Evenings & Weekends. 15

Lady Kenmore automatic washer, Norge dryer, 3 lounging chairs, musci cabinet, pictures, 2 end tables, clothes valet, rugs, dishes, cutglass, cabinets, tools, portable sewing machine, Bissel carpet sweeper, hair dryer, 423-6441. 15

Mahogany drop leaf table, 2 leaves & 4 chairs. 488-5571. 19

Moving—Will sell refrigerator, electric range, gas dryer, blonde oak dining room set, bunk bed, 435-6640 call Monday. 17

Near new appliances, GE, avocado, 30" electric range; RCA avocado 17 cu. ft. left hand refrigerator; Maytag automatic washers, gas & electric dryers. 432-3791. 20

NEW SPEED QUEEN washers — wringer type, spinner, and automatics. Speed Queen dryers in gas, electric. 16c
GOURLAY BROS.
915 "O" Street 432-1636

Refrigerator Sale
BIG TRADE-IN ALLOWANCE
19 ft. side-side GIBSON .... $369 w-t
14 ft. Self-Defrost, Colors .. $255 w-t
16 ft. Admiral ice maker ...... $329 w-t
14 ft. Deluxe rollers .... $278 w-t
10 ft. Apt. size .... $169 w-t
Allied Refrig. & Appl.
6116 HAVELOCK AVE. 466-3392 22

Refinished old oak dresser 3 drawer with mirror, 489-8964. 15

Six foot French Provincial sofa. $75 cash. 786-3705. 15

STUPID!!
That's what the competition call us! For selling the best used furniture & appliances for less. So come out & see old stupid & save. Example: Refrigerator $12.50, single beds complete $15. 30 in. gas range $25. Chests $7.50, dressers, $11. And lots more. Open 7 days week. 22
6036 HAVELOCK

Save at Wanek's
LARGEST SELECTION OF Name Brand Furniture, Carpets, Appliances, Color TV—Stereo
Nights til 9, Sunday til 6 5c

Sears refrigerator & dryer. Coppertone, guaranteed, reasonable. 826-3769, 22nd Hawthorne, Lot 25, Crete, Neb. 20

Tillers for sale. See at 21st & Cornhusker Highway. Mohawk Rental & Sales or call 475-6781. 24

SPECIAL
USED Washers, Dryers, Refrigerators, Chest Freezers, Dehumidifiers; work as Good as New. Please No Phone Orders for This Sale. 16
Allied Refrig. & Appl.
6116 HAVELOCK 466-3392

Used vacuum sweepers, all makes & models. $9.95 & up. KIRBY CO., 2708 Y, 477-6943. 18c

Used kitchen built-ins, 6 ft. sink unit & other. Best offer, free kittens. 489-4856. 22

USED FURNITURE
Lincoln's largest selection
UNI AUCTION CENTER
2431 No. 48th 434-9612 22

We have a wonderful machine to clean carpets without water named HOST. $1 rental. Lincoln Rug Co., 37th & Calvert. 15

NewspaperARCHIVE®
NewspaperARCHIVE®

228 Home Furnishings

Westinghouse refrigerator, 11 cubic feet, like new. 434-7163 after 5pm. 19

Whirlpool refrigerator, 14 cu. ft., frost free. Whirlpool 30" double oven, electric range, Coppertone, $350. 432-3528, after 4pm. 24

Will buy or consign for auction furniture of all kinds. Call me for pickup. 8c
ACTION AUCTION
Roca, Neb. 435-7384

2 matching brown braided rugs, 9x12, 6x9 sizes, 423-5036. 24

231 Sewing & Fabrics

DIAL & SEW sewing machine, 1970 model, equipped to applique, blind hem & decorative designs, Buy it for 7 payments of $4.25, no interest. Reliable 475-2685, eves. 488-6100. 18c

Have wide selection of used zig zags, portables & consoles, some like new openarms. Capitol Nelco Sewing, 2733 No. 48, 434-0884. 20

Singer 99K portable in wood cabinet, zipper foot; buttonhole, zig-zag & embroidery attachments. Fine condition. $70. 466-3239. 23

SINGER ZIG-ZAG sewing machine, like new, makes buttonholes, sews on buttons & decorative designs, buy it for 8 payments of $5, no interest. Reliable 432-7342, eves 488-6100. 18c

TOUCH & SEW
5 Payments $9.15
Zig-zags, monograms, buttonholes, blind hems, sews on buttons, guaranteed. To see call 432-1276. New Home Sewing Stores. 17

1971 DIAL & SEW
Left in lay-a-way from Christmas, zig-zags, monograms, buttonholes, embroiders, does all fancy stitches. Take over 5 payments of $7.10. Call 432-1276. New Home Sewing Store. 17

233 Lawn & Garden Equipment

Black & Decker edger & trimmer, Save $$. 475-7342. 15

Complete line of John Deere Garden tractors and mowers. 25c
CRETE Implement 826-3462

For sale or trade — Electric 16" mower, 6 years old, good shape, would trade for lawn edger, electric preferred. 112-266-3637. 16

8 hp tractor mower with grass catcher, brand new, never used. Was $480, now $330. Also good self-propelled mower with new catcher, $45. 434-0348. 15

236 Machinery & Tools

Crawler 933 for sale. 432-3871. 3

FOR SALE
Jeep Engine, 4 cylinder, 24 volt military Yale 1½ ton chain hoist minus chains. Wisconsin V4 air cooled engines. May be seen at 6000 A St. 15

We rent forklifts $35 per day. Bobcat Loader tractors, $35 per day. We rent Backhoes & most industrial equipment. We deliver. Hamilton International 434-6381. 6

Miscellaneous for Sale

240 Miscellaneous for Sale

Aluminum awnings, green-white, three 37 in., one 40 in. Patio sheeting. Antique window, 6 ft. x 6 ft. 9 in. 488-0429. 15

At AUCTION
RESTAURANT EQUIPMENT
MON. AUG. 16th AT 1:30 P.M. LOCATION IS AT PEG & DON'S CAFE SOUTHEAST CORNER OF MIDWAY, STATE FAIRGROUNDS, LINCOLN, NEB. SALE TO INCLUDE 5 Refrigerators or Freezers; 2 S.S. Gas Steam Tables S.S. 2 Can Milk Cooler; Counters; 63 Bar Stools; S.S. Sliding Door Pie Case; Toaster; Gas Grill; Gas French Fryer; S.S. Silverware; 3 Unit Coffee Warmers & Coffee Urn; 36 Chrome Contour Stacking Chairs; Hot Water Heater; Meat Slicer; Pop Cooler; Table & Chairs Blakeslee No. B 3 Dishwasher with Drain Sinks; 6 S.S. Tables; 48" S.S. Cooler With Compressor; 48" S.S. 2 Door Cooler; S.S. 10' Soda Fountain; 4' S.S. Refrigerator Unit; (2) 27" S.S. Self Contained Water Cooler; 6'S.S. Bin Sink; Clark Radiant Broiler; and many more items. TERMS CASH OR CHECK. 15c
PEG & DON AYDELOTT
Ficke & Ficke Auctioneers,
600 Anderson Bldg. Lincoln 435-6433

Apt. size stoves, $20. Refrigerators, $17. Riding mower. Reducing couch, $20. Washer. Bikes. Box springs, mattresses. Desks, Buffets, Antique dressers. Chests. Tables. Chairs Beds, Commodes. Rockers, Collectibles. 4444 No. 62. 434-4933. 22

Apartment furniture, desks, chests, beds, dinettes, sofas. Armstrong Motel 435-6685. 20

ACE T.V. 2429 "O" 432-4466
TV repair, service calls, reliable. Also bring in for free TV check. 2c

ACE TV 2429 "O" 432-8000
RENT A TV
B & W, Color & Furniture 17c

Air conditioner, power sweep, new whirlwind spreader, Ford hubcaps, 432-3880. 22

Antiques Glassware
Used Furniture Tools
Johnson's Old Curiosity Shop
38 years. Closed on Sun.
27th & Dudley 435-6158 17

Baldwin acrosonic, $850, portable typewriter, $25; tent $35; 466-6290 eves. 24

Barber tools, razors, shears, clipper, straps, cabinet, 435-2285, 2005 So. 10. 15

Bunk beds with double dresser, colonial lamp table, studio couch, tent trailer, chopped mini bike. 434-3850. 15

Best Prices & Best Deals
RCA Color TV
Motorola Color TV
Tele Tek Sales & Service
40th & Randolph 6128 Havelock 5c

Best Montgomery Ward silicone exterior latex paint, spruce green 7 gal. 475-1690. 15

Brass twin headboard. Movie camera, light bar. Practice piano. Walnut end tables. Excellent condition. 466-0669. 20

Black & White console Magnavox, reasonable. 432-7174. 16

BRAND NEW Admiral color TVs, 16 in. screen, now just $279. 12 in. screen, $229. JUST 4 SETS LEFT. 21c
KAR-LO TRAVEL TRAILERS
2627 NO. 27

Bring your window shade rollers to Floorcrafters, 135 So. 9th. Refills, 98c each, 432-5927. 28

Brand new Britannica encyclopedia set, 1970 edition. Call 477-7074. 15

Complete auto air conditioner, Only used one season, excellent condition, 475-9086. 25

Cabinet drawers, French doors, ladders, china closets, piano, screens. 2224 C. 29

Craftsman radial arm 10 in. saw, like new, will trade for good car. Misc. items. 466-3684. 24

Cameras, 3¼x4¼ and 4x5 Speed Graphic, 4x5 view camera—35mm Leica, Canon, Nikon, Contax, Contaflex Super, Contessa, Enlarger, Dark room quipment, 435-5268. 16

Celebrity dishes, 8 place settings 489-4437, 5027 Lowell. 15

CLOSE OUT on Hoover washers, wash & spin dry in one machine. No installation necessary. Just hook up to kitchen sink, completely portable, 2 LEFT. $139. 21c
KAR-LO TRAVEL TRAILERS
2627 NO. 72

Chain link fencing & portable dog kennels, sales, installation, 434-8169 24

Complete set of World Book Encyclopedia, with supplement. Excellent condition. Bookcase optional. 488-6350. 24

Double well cast iron sink, pink, perfect condition, $15. 488-1200. 24

Display counters, some with glass fronts, see Bob or Darwin at 645 L. 23

Firestone Town and Country tubeless whitewall snow tires 8.25-14, A-1 condition, $30. 12 ft. wheelchair ramp, like new, $25. 488-6125. 15

For Sale Sunday only — Beautiful mahogany credenza buffet, television set, radio, 27 ft. new carpeting. Recliner chair, wood ladder & other items. 477-7838. 15

FENCE SALE
Redwood basketweave, 8 ft. sections.
4 ft. high $10.95
5 ft. high $12.95
6 ft. high $13.95
Posts sold separately.
42 in. high chain link fencing, 62c per lineal ft. Terminal posts & gates extra. 18c
Free Estimates
PAULEY LUMBER
945 So. 27 435-3215

Free factory Compact vac. service. Pickup and delivery. 477-9813. 17

240 Miscellaneous for Sale

FEDDERS AIR CONDITIONING to be sold to close account, can be seen at 18c
RELIABLE, 230 No. 10th

Girl's Western Flyer bike, $25. Norge washer. Singer, $15. Bookcase, Cedar chest. All excellent condition. 3421 "O", Back door. 477-1519. 15

GE air conditioner, 23,000 BTU, used 3 mos. Mobile maid dishwasher, Westinghouse electric range, washer & dryer. 1956 Pontiac station wagon. (Southwood) 2451 Winchester South, 489-9457. 15

Good wood frame, 8 ft. x 6 ft. lawn shed, make offer, 477-9330. 15

Hoover Upright vacuum, late model $25 2615 C. 423-5063. 1

LaSalle interior decorating course, unused. Selling at half price. 466-3963. 17

Large accordion-type room divider, suitable for church or school. Heavy sound-deadening material, 10 ft. high & 18 ft. long, rolls on a track. Methodist Church, Friend, Neb. c/o M. E. Dilley. 15

Like new, 8 x 7 overhead garage door, $35. 488-5803. 24

Metal wardrobe, Falcon tires, 600-13. 466-6052. 15

Miscellaneous Sale — also beauty shop equipment, 68 Cutlass, 4326 L St. 15

MELAMITE BRAND
Counter top material, full sheets of orange, blue, yellow, coco & slate. Regularly 69c sq. ft. Limited time, 24c sq. ft. 16c
PAULEY LUMBER
945 So. 27 435-3215

Moving — Side-by-side refrigrator freezer, 1 year old, like new. Westinghouse window air conditioner. 1 pair snow tires, size 14, like new. Call after 5pm weekdays 786-7090. 23

Oak dinette, bunk beds, twin bed, tables, lamps, dog travel cage, work bench, misc. 5742 Gladstone, 466-1830. 15

Pool table, TV trays. 423-1356 after 5pm. 16

Picnic tables, 6 ft. long, wood construction, $26. 23c
JOHN L. HOPPE LUMBER CO.
75TH & CORNHUSKER HIGHWAY

Slim-gym exerciser, $30. 435-4399. 20

Reconditioned lawn mowers, A-1 condition. 2134 Lake. 423-6415. 18

RCA color console, new picture tube. 432-7174. 16

Remington standard typewriter, good condition, call eves. 466-6671. 21

Single bed, bedding, antenna, windows, misc. 434-2107, between 1-5. 15

Stove, highchair, crib, antique dresser. Table. Clothes. 637 No. 68. 16

Sensations snowblower, good condition, Wards lawn sweep, hand push or pull, hardly used. 488-6045. 15

Two, 5 section overhead garage doors complete (8x7) reasonable. 466-5400. 24

Upright piano, $75, small electric guitar amplifier, $15. Trombone $10. Western style studio couch, needs upholstery, $15. Ping-Pong tabletop $10. 466-1682. 17

Used vacuum sweepers, all makes & models. $9.95 & up. KIRBY CO., 2708 Y, 477-6943. 17c

Used Elna openarm, does everything, $69.50. Capitol Nelco Sewing 2733 No. 48, 434-0884. 15

Unusual ceramics. No two alike. Many other good things. 423-8721. 20

Used TVs. We have a large selection of over 75 color black & white TVs. Colors start at $100 up, black & white $20 & up. Open 12-8pm. 3610 No. 48th. 18

Used wool carpeting, blue-green, with pad. 15 x 34; Cotton beige with pad 12 x 13. 1544 So. 58th. 22

Upright practice piano Kenmore sewing machine. Buttonhole & hemmer attachments included. 988-2809. 15

Wooden 14 ft. boat, closed deck, & boat trailer, $100. 435-8482. 23

Window & Door Repair
All make All Aluminum Window Co., 1101 No. 30, 30th & Y, 432-1118. 20

Will buy cameras, lenses, enlargers, and dark room equipment. 435-5268. 16

Washer & dryer. Reasonable but good. 3201 No. 67. 434-4439. 15

Walnut bedroom set, dinette set, go-cart, Ariens riding mower, tent, 1946 JDB tractor, rabbits. 794-5160. 24

White birch fireplace logs, 48 in. rollaway bed, like new, 466-4759. 24

pair, ivory unlined drapes, 60 in x 61 in. 120 in x 61 in. $20. 466-5257 after 5pm. 20

1 year old 30 in. Gibson electric stove. Red jacket deep well pump. 1 year old Wards steel 7x10 ft. building. 435-1584. 23

2 room air conditioner, 110 volt, $55. Ladies Hart standard skis with new poles, twice used, 6½B boots, $100 for all or can be sold individually. 489-6341. 22

8 hp. tractor mower with grass catcher, brand new, never used. Was $480, now $330. Also good self-propelled mower with new catcher, $45. 434-0348. 15

9 storm windows, 9 screens. Excellent condition. $5 each. 466-2818. 16

16 ft. Lyman boat, motor, trailer, furniture, recipe books, curtains, drapes, misc. 434-2471. 15

110 lb. weights, like new, $10. French horn suitable for beginner, 466-7696. 15

1,000 lb. Trailer—Converts to 14' boat, was $700, now $450 (complete). Call 475-4728 after 6pm. 19

85,000 BTU furnace, some duct work, bath fixture set with hardware, 34 ft. extension ladder, Clarinet. 423-4318. 21

Musical Merchandise

245 Musical Instruments

ALTEC LANSING
P.A. SYSTEM
4—A7 cabinets with built-in cross over networks, fiberglass encased high frequency horns. Amp is two 80 watt Altec Lansing units plus Shure, Audio Master. Mixer. Easily finest sounding portable system in the area, formerly used by Heaven. For sale or rent. 466-2271. 19

ACCORDIONS
Button, piano, organ, new-used.
BAND INSTRUMENTS
used Clarinet, Trombone, Saxaphone
CABLE PIANOS
Famous quality & value since 1875.
CONN ORGANS
America's most wanted organ
FREE ADULT CLASS EVERY THUR.
FINE GUITARS
Martin, Guild, Gibson, Hernandis, Gianni, Craviola, Garcia, Barbero 12 string, Folk, Classic, electric. 28c
EXPERT GUITAR REPAIR
THOMSEN MUSIC CO.
"THE LEARN TO PLAY STORE"
2641 No. 48th Uni Place 434-8375

Alto saxophone, like new, 1 owner. 488-4579. 15

Back To School
SPECIALS
Ne Spinet Piano $488
New Console Piano $699
New Spinet Organ $695
YES
WE RENT PIANOS—WE DISCOUNT FOR CASH—WE DELIVER FREE!!
AUMAN
MUSIC CENTER
GATEWAY 434-8263 20c

Boosey & Hawks trumpet with case, excellent condition, 435-5432. 15

Buescher alto sax, excellent condition. $195. 423-2810. 22

Buescher baritone saxophone. Very good condition. Sacrifice. 488-5828 afters six. 23

BALDWIN-WURLITZER
PIANO-ORGAN
Remodeling Sale
Buy or rent now & save.
HOSPE
MUSIC CO.
1140 O ST. DOWNTOWN 432-4421 5c

Custom 200 PA Stratocaster guitar, Bassman amp, Fender solid state reverb, Wurlitzer combo organ, Turner 5500 mike & boom stand. 477-9733. 20

Conn B flat Clarinet, near new, reasonable. 466-4923. 23

ENJOY YOUR PIANO
by having it tuned and regulated every six months. Call us for a qualified technician. 19c
THOMSEN MUSIC 434-8375

245 Musical Instruments

DRUM & GUITAR LESSONS
Plan now to take lessons this fall at Sound City. Our instructors are professionals. 21c
SOUND CITY
144 South 9th 432-7305

FG standard guitar. 6 mo. old. Excellent condition, $80 case. 435-2890 after 6pm. A

Fender Super Bassman, 1970 model, 2 JB Lansing 15" speakers, $980 new, asking $495. Call weekends or after 5pm, 466-5323. 22

For sale—complete drum set with cases, red sparkle finish. 423-1089. 19

Harmony Sovereign, hardly used, excellent condition. Includes case & strap. $40. 435-8482. 21

Kustom Amp, $300 and Gibson 335 Guitar, $200. 745-7926 eves. 18

Kalamazoo base amp., $95. 5 string banjo, $40. 488-9046. 22

NEW
HAMMOND ORGANS
FROM $495
Many good used organs
From $195
ALL WITH WARRANTY-MUSIC-LESSONS
DIETZE
MUSIC HOUSE
1208 O Lincoln, Neb. 1c

Males — females vocalist with base & or rhythm. 20 or older. Country Rock. 434-1370, 477-1370. 19

Olds clarinet, $135; Southeast jacket, small, like new. $18; 423-8455. 24

Olds Duratone Clarinet, like new. 435-7343. 15

Olds trombone, good tone, 466-7601. 22

Pianos
Used Spinets
2 Wurlitzers — leather covered
1 Wurlitzer, bleached mahogany, like new
2 Gulbransens
Used Uprights
Many makes overhauled and guaranteed. Chickering, Lakeside, Gulbransen, Lester, Hobart M. Cable, Milton. $145 to $345.
New Spinets
Full 88 notes, walnut, with benches, tuned and delivered.
$535
See us for new Hobart M. Cable, Story & Clark, Henry F. Miller, Kohler & Campbell, and Cambridge.
Rentals
New spinets $12.00 a month drayage extra. No time limit, no obligation to buy. See us before the fall rush. 60 to choose from. We sell on terms. Out of state delivery. We carry our own contracts.
GOURLAY BROS.
915 "O" Street 432-1636 13c

Trumpet, excellent condition, $25. 434-1967. 15

Used cello, good condition, reasonable, 432-3413. 15

Used B flat clarinet, good condition. 423-9440. 21

Wanted to buy for church, small piano, interested in new or used, must be in good condition, 435-3738. 15

255 Pets & Supplies

AKC Brittany pups, 5 males, 6 wks. old. Dual champion bred, fieldtrial bloodlines from excellent hunters. Phone 112-984-6671 after 5pm. All day Sat. & Sun. 20

AKC male German Shepherd, 6 wks. old, 434-6056. 21

AKC Chow Chow puppies, reasonable. 434-2545. 19

Adorable AKC Boxer pups, champion lines. 488-6638. 19

AKC Dachshunds, Pekingese & Scotties. Descented skunks, tropical fish & supplies.
MARY'S PET SHOP
3243 So. 10th 477-8428 19

AKC Miniature Poodles, 7 weeks, chocolate male, black female. 763-3715. 19

AKC Australian Terrior puppies, well marked, blue-tan, champion bloodlines, lovable pet & show. 8024 East Avon Lane, 434-6456. 22

AKC very good Chinese pugs, reduced prices, 1924 So. 48. 22

AKC Golden Retriever puppies, 7 weeks old, $50. 488-9358. 15

AKC apricot Toy Poodle puppy, choice male, champion bloodline, 489-8391. 22

AKC registered Basset Hound puppies, 6 weeks old. Phone 435-3120. 19

AKC registered silver Poodles, female, specially priced, 488-2228. 16

ABSOLUTELY
The Finest Grooming
Of all breeds of Dogs. Cockers, Dachshunds, Maltest, Pekingese, Poodles. Pets of all kinds & supplies. Also a new shipment of Tropical Fish & moss. 5c
PET PARADISE
921 No. 48th 434-2044

Adorable AKC German Shepherd puppies, 7 wks., healthy, shots, 782-3405. 18

Australian Shepherd pups, 488-8462. 15

AKC German Shepherd, male, black & silver, year old. 488-5460. 23

Above & Beyond Poodle Grooming, Birdies', 4642 Greenwood St. 434-4267. 17

AKC Black Labrador pups. 488-5376. 19

A-1 Gloria's Poodle Parlor
432-7708, 432-9873, 3921 No. 14. 12

AKC registered St. Bernard puppies. 10 weeks. Beautifully marked. Tom McHargue, Central City, Neb. 946-2111. 27

Adorable St. Bernard puppies. Ready for new homes. Cortland 934-7710. 27

Advise boarding your dog where he receives loving care. 488-4796. 24

AFGAN PUPPIES
Special Prices 477-6272. 16

Adorable tiny Silver toy Poodle puppies. 477-6272. 17

AKC GERMAN SHEPHERDS EXCLUSIVE
—Champion background puppies.
—All ages and colors—spirited.
—Pet Stock at reasonable prices.
—German import bloodline for stud service available.
—Grown breeding and show stock.
—Good guarantee on quality animals. 15
Loyal Hoseth
Rt. 1, Loomis, Neb. (308) 876-2296

AKC at stud, dark apricot Miniature Poodle. Championship bloodline. 432-1540. 24

AKC wire-haired fox terriers. 4 mos. $25. Shots. 782-3405. 15

AKC Viszla—12 weeks, good pointer, retriever, docked, wormed, declawed, 2 females. 475-8289 after 5:30pm. 23

AKC registered St. Bernard puppies $100, Available Aug. 15th, 784-2406, Cozad, Neb. 19

AKC Old English Sheep dog puppies, 7 wks, exceptional quality, 782-3405. 18

Accomplished Poodle trimming, styling. Trained professionals. Black miniature stud. 488-4796. 23

AKC registered male, silver toy poodle for stud service. After 5pm 434-2797. 5320 Holdrege. 17

AKC female Lhasa Apso, 7 mos., all shots, completely housebroken. 489-2586. 23

AKC small Miniature Poodles, very healthy, all colors, reasonable. 489-2586. 23

AKC St. Bernard puppies. Imported Swiss bloodlines with obedience and conformation titles.
Wurst's Saints, 308 5th Street, Milford, Neb. 68405. Telephone 761-5047.
Bred by the Standard-Trained in Obedience-Exhibited in Conformation. 17

255 Pets & Supplies

AKC Brittany Spaniel male, AKC Shetland sheep dog, female. 489-6697. 23

AKC miniature Poodle puppies, 2 black, 2 apricot, reasonble, call collect 112-984-6435 21

AKC German Shepherd puppies. 8 weeks old. Beautifully marked. 434-4683. 24

AKC Vizsla pups. 4 weeks, 1 male, 3 females, $50. 423-8371. 21

BREED INFORMATION. AKC puppies—Stud service, etc. Cornhusker Kennel Club. 435-1407. A

Beautiful white young male cat. Free to good home. 466-7183. 15

Darling Welch Terrier puppies. AKC registered. Reasonable. 913-243-3460, Concordia, Kansas. 15

Free kittens, long haired, litter trained. 423-8010, 3001 Jackson Dr. 10

Board your pet where Veterinarian is constantly supervising. 434-1382. 10

Beautiful black Labrador, 4 months, female, childrens friend, retrieves, 466-0669. 16

BOSTON TERRIERS, AKC, male & female puppies, $60. 112-453-5352. 15

Beautiful Old English Sheepdog puppies. Some champion sired. 934-7710, Cortland. 15

BEAUTIFUL MINIATURE AKC SCHNAUZERS
434-3464 828 EL AVADO AVE. 25

Cocker-Terrier puppies, 6 weeks, $5, 423-2764. 21

Chihuahua puppy, female, purebred, 9 weeks old, 434-5234. 23

Dog ½ German Shepherd, ½ Sheep dog. Trained. 11 mos. Shots. 489-9279. 15

Even tempered AKC Toy poodles, Females, chamkagne and apricot, Call 423-8935 after 5:30 P.M. 11

For sale—German shepherd puppies, 466-9518. 3

Full bred German Police, $50, not quite 1 year. 435-6512. 16

Free kittens to good homes, litter trained, 435-3778, 3435 Que. 16

Free kittens to good home. Box trained. 466-0557. 20

For sale—Registered German Shepherd puppies. 466-7388. 21

Give away—Cat & 2 kittens, alergy in family. 434-1577. 15

Great Dane pups, AKC, $100, time payments, show quality. 432-6850. 15

GREATER LINCOLN OBEDIENCE CLUB
Quality training for your dog & you.
466-5389 782-2435 A

Kittens, part Siamese, trained, $2, 477-5446. 24

Lively little AKC black, silver, small miniature Poodles. Reasonable. 435-6296. 5

Lovable 10 week old male Poodle. $50. 423-4196. 15

Miniature Poodle — Male, 1 yr. $40. Cock-a-poo puppies — 1 female, 2 male, $10 each. 1501 Nemaha, 477-1004. 21

Moving — must sell! Registered Lab, male, 7 mos. old. 432-0824. 15

Marge's Poodle Grooming
434-1682, 466-7207 4925 Fremont 2

Puppies, $2 each. Call 799-3009. 15

PUPPIES! ADULTS!
Lhasa Apso — some champion sired Shih Tzu — (From Peking) Cairn Terrier — beautiful reds Bichon Frise, registered BFCA Chinese Pug-fawn. 16
STUD SERVICE! Cortland 934-7710

Peke-A-Poo pups, black, 6 weeks, $35. Phone Yutan 625-4071. 15

Registered Tiny Toy Poodles, Surprise, Neb. 526-3361. 20

Registered large, black &, white Siberian Huskie, male. Surprise, Neb., 526-3361. 20

Siamese kittens, litter trained, 6 weeks, $10. 435-4110. 22

Springer male, 5 mos., owner transferred California owner. Will to good home. Loves Children, 489-7353 15

WANTED: CHOICE AKC PUPS, 6-8 weeks. Cash on delivery. 112-372-5533. Box 14, West Point, Neb. A

Wanted: Home for Black, longhaired, stray kitten, gentle, housebroken. 489-6697. 15

Welch Terrier — 7 week old pick of the litter. The ideal pet for your family. See at 4150 Loveland Dr. 489-4152. 15

2 female AKC Pug puppies, 6 weeks old, 432-5618. 22

6 wks. part Snoodle puppies, tails docked, $15. 423-3224. 20

4-male Labrador puppies. AKC. 7 weeks. 488-5376. 16

258 Photo Equipment

Canon Super 8 movie camera and projector, 435-5268. 16

260 Store & Business Eqpmt.

A-B-Dick 110 photocopier for sale, $75, 434-2918. 22

Adding machines, typewriters for rent, sale. Bloom's, 323 No. 12. 432-5258. 16

IBM Electric typewriter, model 72, factory reconditioned, used 4 months. Must sell. 435-6717 after 5pm. 20

Guaranteed reconditioned National Cash Registers, sales-service-rentals-paper rolls. Lincoln Cash Register, 477-2506. 2215 "C." 12

263 TV/Radio/Stereo & Service

AM-FM stereo, multi-plex, 40 watts, 4 speakers, like new. $120. 475-0655 after 5:30pm. 20

ACE TV 2429 "O" 432-4466
TV repair, service calls, reliable also bring in for free TV check. 2c

ACE TV 2429 "O" 432-8000
RENT A TV
B & W, Color & Furniture 18c

ADMIRAL CONSOLE color TV, 1971 model. Take for payments. Can be seen at.
RELIABLE 830 No. 10 18c

B & W TELEVISION. Good Condition. $35, 423-6828. 23

Service call special. Color, black & white TV — stereo $8. Sullivans TV Service, 432-8441. 21

Shortwave radio Helicrafter $108, Johnson Messenger 3, 10 channel, $100 each. 477-8428. 23

Sony TC-20 auto-stereo cassette player with speaker. Brand new. 475-2834. 15

263 TV/Radio/Stereo & Service

Stereo components discounts, special sale, Amplex casset decks, recorders. 466-0930. A

TV-Stereo combination, AM-FM radio, excellent condition, $140, 489-7653. 15

Viking Ranger with 11 meters $65, BC-453's new ELCO VFO, 813's, 811A's. 112-994-6695 Elmwood. 15

12 in. Admiral color TV, 1 year old, like new. 488-7608. 20

100 WATT
COMPONENT STEREO
Brand new, still in box, Garrard turntable, air suspension speakers, AM-FM multiplex radio, Sattelite speaker plus. Beautiful walnut finish, sold new $347.50, take over balance of $231.30. Payments available. Call 432-1276. New Home Sewing Store. 17

265 Wanted to Buy

CASH
Bedroom set, chest of drawers, stove, refrigerator or complete homes. Also antiques. 432-5822, 466-4554. 5

Cash for color or black & white TVs, working or not, not over 10 yrs. old, 434-0546. 30

e buy old gold, silver diamonds & watches, Jewels. 1319½ "O". 2

Classified Display

270 Announcements & Auctions

Available — Wheat land — Salt Creek bottom, Lincoln. Plow now. 432-2772. 16

AUCTION EVERY WEDNESDAY
CATTLE, HOGS & SHEEP
NEBRASKA LIVESTOCK SALES
Burlington Stockyards 435-2938 8c

AUCTIONS OF ALL TYPES
TAYLOR & MARTIN INC.
150 So. Main Fremont 721-4500
AUCTIONEERS
Bob Anderson Lincoln 489-1651 18c

Custom trenching, Jeep or backhoe. Ralph Stubbendick, Avoca. 275-3284. 27

COMPLETE
Closeout Auction
FREMONT FARMERS UNION CO-OP
209 East Jackson
Fremont, Neb.
Fri., Aug. 20, 10AM
17 TRACTORS
'66 & '64 J.D. 4020 D; '65, '64, '63 J.D. 3020 D; '66 IHC 1206 D; '61 J.D. 4010 D; '62 Ford 6000 D; '62 Ford 901 D; '59 Oliver 880 D; '59 Oliver 770 D; J.D. 70 D; J.D. 70 propane, IHC H; Oliver 77.
11 COMBINES
'66 J.D. 95, 14'; '65 MF, 300, 13', used on 100 acres; '60 J.D. 95; '63 & '62 J.D. 55's; '63 & '61 J.D. 45's; IHC 91; Oliver, 12'; J.D. 410 corn head; J.D. 334 corn head; J.D. No. 210 & 10 corn heads; MF 222 corn head; J.D. 12 & 13' reels.
MACHINERY
New J.D. No. 122 chuck wagon; J.D. Hi-Cycle 700 9 row sprayer; 2-new J.D. No. 22 sprayers; new J.D. 6' rear blade; J.D. 694AN planter, complete; J.D. 494A planter, complete; J.D. 494 planter, complete; J.D. 953 lister 2—J.D. No. 38 choppers; Gehl chopper; A.C. chopper; 2—J.D. 610 4-14 plows; 2—J.D. 66 4-14 plows; IHC 3-14 plow; A.C. 3-14; Ferguson 2-14. Cultivators — J.D. No. 400, J.D. T-4, J.D. ART-4, J.D. 40, J.D. 17½ & 15½' field. J.D. AW 15 & 13' discs; J.D. 4 row rotary hoes, 3 point; Winpower 4 row rotary hoe; J.D. No. 8 & 5 mowers; New Idea 7' mower; Milco 42'6" auger; Gehl grinder-mixer; J.D. 18x7 drill; lots of other machinery.
'68 & '64 J.D. 110 tractors w-mowers; 11 Other riding & power mowers.
TRUCKS & TRAILERS — '69 IHC 1600 Loadstar, w-18' hydraulic tilt bed & winch; '66 Dodge ½ Ton Pickup; '64 Ford Econoline; '60 F-350 stake truck; '62 Chev. ½ Ton pickup; Donahue 5x25 machinery trailer; Snowco 6x10 trailer; trailer for hauling 2 row mounted pickers.
This is a close-out sale and every item positively sells to the highest bidder.
Write for complete sale bill to— 15c
AUCTIONEERS
Taylor & Martin, Inc.
150 So. Main Fremont, Neb.
Ph: 402-721-4500 or 402-345-4550

New Badger 16 ft. forage box with 3 beaters, $1395. One used Badger, 16 ft. forage box with gear, $750. One used forage blower, $210. One new forage blower, $496. Used liquid manure pump, $850. New 1000 gal. vacuum tank with tires, $1320. 1400 gal. liquid manure tank. New 6 & 8 in. grain augers. New Fetral grain cleaners, $200. Phone 643-4144 Seward. 23

PUBLIC SALE
4 Miles West of Ceresco & 1 South or 1 Mile South of Valparaiso, 6 East & 1 South on
SAT., AUG. 21, 12:30 P.M.
6 Hamp sows to farrow about Sept. 1st; 2 sows & 17 pigs approx. 6 weeks old; 21 spring pigs, wt. approx. 125 lbs. Following all J.D.: 1958—620 tractor, gas, P.S., L.P.T.O., power-trol & almost new rubber, good shape; 1955—50 tractor, gas, P.S., L.P.T.O., powr-trol in good shape; ABG 200 cultivator, 540 Mtd. lister, 2—14 & 2—16 plows on rubber. No. 5—7 ft. mower, side rake on rubber, Model L 2 wheel spreader, on rubber, No. 45 loader, hay sweep, atts. for loader; No. 30—7 ft. combine P.T.O., 14 shoe drill G.S.A., 15 ft. disc, 2—963 gears & steel flare boxes; Kelly-Ryan 36 ft. elevator, gear & flat bed, 6 row week sprayer, N.I. one row corn picker, grain auger & motor; auger wagon P.T.O., new oblong tank with hog waterer, 2 large self hog feeders, panels etc. 300 gallon fuel barrel, tractor chains, J.D. 2 way cylinder, Hydraulic jacks, etc., shop tools, Approx. 60 grey leg hens; 10 heavy hens; 10x12 brooder house; approx. 150 bales wheat straw; other farm equipment & misc. items. Household goods, ANTIQUE harness horse, stone jars & few possible other ANTIQUE items. 1960 Ford ½ ton pickup, stock rack, stick, 3 speed & in good shape. Terms: Cash Sale Day. Lunch on grounds.
ARCHIE WEDBERG, Owner
Karloff & Manske, Auctioneers & Clerk, Wahoo, 443-3584. 15

Wahoo Livestock Auction
Wahoo, Neb.
ON THURSDAYS
Hay & Straw 11:30am
BABY CALVES & CATTLE 12 Noon
ON SATURDAYS
Miscellaneous items 9:30am
Hay & Straw 11:00am
Butcher Hogs 10:30am
Feeder pigs, sheep, horses & calves 1:00pm
DELBERT MANSKE, Owner A

275 Farm Equipment/Machinery

ALFALFA SEED
Brillion Seeders for rent. Booth Seed Co. 826-2730. Crete. A

BELTLINE FORD TRACTOR
"Lincoln's only Ford and MF Dealer"
AC Tractor, runs good $395
Ford N Tractor, good tires $495
Ford 800 with industrial loader $2495
Ford 3000, 8 speed, overhauled $2995
Ford 8000 D, cab, new $8995
Ford 620 combine, demo $7995
MF 410 combine, new .... $3000 off
MF 510 D combine, new .... $3500 off
Ford mower conditioner $1795
Ford 2 row forage harvester $995
Ford 100 in. rotary cutter, new $695
60 inch rotary cutter, tail wheel $295
10 HP, lawn tractor, mower $795
New Holland twine baller, PTO $195
"Free interest and insurance until Spring 1972."
Attention Case owners, bring your service problems to Lyle Javorsky. Lyle has joined our service department after 12 years of Case experience in this area. 17c
641 West South St. 477-6958

Custom slaughtering & wholesale meats. Elmwood Meat Plant. 994-5655, open 9-5 closed Sun. & Mon. A

Good wooden farm trailer, rubber tires, 13x5x3. 477-7878 or 432-5993. 15

International 2 MH corn picker. Good condition. 988-2809. 15

'60 JD tractor, new rubber, 12 ft. tandem disc, 3 bottom plow. Can be seen 1½ south, Crete corner, highway 77, 794-5182. 15

Classified Display

275 Farm Equipment/Machinery

BELIEVE IT OR NOT
We are still repairing Case Tractors, using genuine Case parts.
Call Floyd for appointment
Reddish Bros. Inc.
601 West Van Dorn
477-3944 20c

FOR SALE — FH 83 Gehl forage harvester, Serial No. 60,459 row crop and hay head, also baled hay apron.
1—5x12 150-bu. Kelly Ryan feed wagon.
1—6x12 IHC Knaphide 4-wheel trailer with hoist.
1—6x10 JD 4-wheel trailer with hoist.
1—Ear corn power takeoff conveyor to grinder.
1—44-ft. wide type Kelly Ryan elevator.
This equipment has been shedded and is in good condition. John A. Anderson, Fairmont, Neb. Ph. 268-2632. A

For sale, 1970 New Holland field cutter, single row, new, never been used. Lincoln 435-1179. 23

John Deere A tractor, 467-2039. 23

JD chuck wagon, used with gear & tires, $725. Seward 643-6112. 23

JD tractor mower $125, Hydraulic lift. JD 100 bu. rubber tired manure spreader $165. 785-2547. 16

D 18-7 grain drill, model B on rubber, $295, 466-7085. 15

New Holland combines all sizes. Big deals. All new NH hay tools, interest free. Special Close out prices. Several reconditioned used machines, take a look — make offer. NH, MM, NI, Kewanee dealer, Greenwood, 789-2500. 15

New Fox choppers, used Wetmore blower with recutter. New & used crust busters, chisel plows, mixermills, Kewanee disc, field cultivator. One used MM disc with pulverizer. 16c
Anderson Garage & Fertilizer
RT. 5 LINCOLN 466-4804

Livestock water tanks. Plowshares, hard faced, economy & conventional types. Disc blades, 16, 18 & 20 in. Baling wire, twine, balers & rotos. 20c
ITCO FarmHome Center
SPILKER FARM EQUIPMENT
2940 Cornhusker Hiway Lincoln

Muller 150 gallon bulk tank milk cooler. Excellent. 683-5983 DeWitt. 15

New Mist Blowers, $395; 20 ft. 2 in. steel pipe hay feeders, $250; 3 point hog pens, $325: Adj. loading chutes, $245; feeding sections 12 ft. $51. Tomsicek Mfg., Ithaca, Neb. 15

SADDORIS IRON & METAL
We buy scrap iron, batteries, lead, brass, copper radiators, aluminum, misc. Usable pipe and steel. Saddoris Iron & Metal. 505 "F." 435-7155. A

Two 2150 bu. steel bins, will lift on your lowboy, 934-7693. 16

YORK
Grain bins, drying bins, engineered drying systems, ham huds, fans, heaters, aeration equipment, complete sales erection & Service. 15
FEEDING SYSTEMS SALES
434-4646
Bob Marquardt 786-7375

32 ft. Crust-Buster springtooth in good condition. 934-7638, Cortland. 18

1967 403 fully equipped, 2-row corn head, like new. Call 526-3361 Surprise, Neb., on Monday. 15

200 bushel steel bins, A-1 shape. ½ price, 783-2859. 15

5,700 bu. ben complete with drying floor, 7½ fan & heater — $1495; 7,400 bu. complete — $1695, 98 bu. complete — $1995 bins circulators — $950; 7½ fan & heater — $395, 10½ — $445; 12 in. aeration fans — $65; electric bin spreaders — $115, 1 hp electric motors — $49.50; 245 bu. gravity boxes — $245, New Holland grinder-mixers — $1795. 8 in. x 51 ft. P.T.O. augers — $575, New 3 point lil ft. 3 bar chisel plows — $375, pull type — $545, 52 in. combination panels — $9.25, hog panels — $7.75, hog shades — $165. 16
BENES SERVICE
VALPARAISO, NEB. 784-3581

280 Feed/Seed/Supplies

ALFALFA
Ranger Alfalfa Seed $29.95-60 lb. bu. Premium Grade. Brome Grass Seed $7.50 50 lb. bag. Booth Seed Co. 826-2730 Crete. A

Baled straw, prairie, blue grass brome mixed, can deliver. 488-8584 15

Baled brome in field or delivered. Phone 489-1066. 22

Baled hay, 506 bale. 488-6717. 15

Clover-hay. Last year's cutting in barn. 488-8476. 15

Custom silage, cutting of corn & sorghum, 2 wagons, 488-8253. 24

First, second & third cutting alfalfa. 467-2039. 23

For sale: 2 horse trailer, $300. 488-7461. 24

FOR LANDS SAKE LIME
Ag Lime Delivered & Spread. 20
VAN DERSLICE LIME 488-8542

FERTILIZER
LIQUID AND ANHYDROUS
ALVO FERTILIZER AND EQUIPMENT INC. 15
AARON HOWE—984-5761
WILSON HOWE—984-5600

Gooch's Feeds for cattle, hogs, poultry, dairy horses—animal health grind & mix. Bulk Delivery. Phone 992-2390, Don McNeese, Owner. Farmers Feed & Grain, Hickman. A

Prairie hay for sale, can deliver, Adams, 988-3742. 17

4-H
Show time's about here—Be ready. Fancy show halters—Brushes—Coat dressings—Combs—Wool Cards—Sheep shears—Show sticks—Cow blankets—Everything for the "WINNERS CIRCLE" at your stock care center. 18c
BARTH DRUG & HARDWARE
145 So. 9th 432-1412

285 Livestock

ANGUS
Large type Registered August 1st & 2nd calf heifers, safe in calf to Shalco Colossal 35 or Shalco Colossal 244 at $550 each in lots of 10 head or more. Booth Angus 826-2730 Crete. A

Angus bull, registered, 4 years old, guaranteed. Seward 643-2395 or Milford 761-2292. 15

Bred gilts to farrow last week Aug., first week Sept., Henry & Milton Leefers, Unadilla Neb. 828-4283 or 828-4281. 15

CALVES — CALVES. Wisconsin Dairy and Beef Cross calves. Two weeks old to 500 lbs. Delivered on approval. D&D Calf Co., Manilla, Iowa. 712-654-3768. If no answer—654-3747. 15

FEEDER CATTLE
90 head, black & black white fade heifers, 480 lbs., 86 heal black & black white face steers 490 lbs., other cattle available also. Strictly green & choice. Midwest Livestock Co. 402-466-5669. 25

Classified Display

MASSEY FERGUSON INC.
Is Proud to Announce the Appointment
BELTLINE FORD TRACTOR SALES INC.
641 West South Street Phone 477-6958
As their dealer in the Lincoln area for agricultural, recreation, and industrial equipment.
Stop In and See Don and the Boys,
for your MASSEY FERGUSON parts & needs 15c

285 Livestock

CALVES 2 TO 5 WEEKS
Holstein bull calves $54.50. Holstein heifers $64.50. Angus & whiteface $74.50.
5 TO 7 WEEK CALVES
Holstein heifers, $70. Angus whiteface $70. Holstein bulls $60.
8 WEEK CALVES
Holstein heifers $87.50. Angus whiteface $85. Holstein bulls $85. Guernsey heifers $80. Angus whiteface $87.50.
FREE DELIVERY in lots of 25 or more. 15c
HRDLICKA BROS.
RANDOLPH, NEB. PHONE 71

FEEDER PIGS
250 head 40 lb., Hamp-Duroc, 225 head 65 lb. Hamp-Duroc. No. 1 pigs. Delivered on approval. Midwest Livestock Co. 402-466-5669. 25

For sale — 20 Holstein springers, close up, 1 fresh now, Weeping Water, Neb. 267-3583. 15

Feeder lambs, young Suffolk rams, horse hay & straw. 467-2167. 15

For sale — 9 outstanding Holstein Heifers, start calfing in Oct. Ray Martin, Palmyra, 983-5371. 15

For Sale—Purebred Yorkshire boars. Jack & Frank Vrbka, Waco, neb. 534-3937 Utica. A

Four bred sows, one crossbred boar, excellent breeder. 489-7068. 22

Horses boarded, inside stalls, $45 month. 797-2041. 20

Horses for sale — registered Paint mare, 8 yrs. old; 1 registered Quarter Horse gelding 5 yr. old; 1 registered Quarter Horse gelding 3 yrs. old; 1 registered Appaloosa filly 2 yrs. old, Pinto gelding 5 yrs. old; Pinto pony mare 6 yrs. old; 466-6679 evenings. 19

Hamp—York feeder pigs. 435-1423. 22

Horse boarding, rings, jumps, large riding area, save gas & driving time. 70th & Pioneers. 488-2559. 27

Horse shoeing & trimming. 799-3483. 15

Horses boarded in pleasant surroundings. Box stalls, plenty of riding area, lighted arena. 1 mile east of Lincoln. 466-6679. 21

KENYON GRADE A HOLSTEIN
DISPERSAL
WEDNESDAY, AUGUST 18, 1971
At farm 3 miles west of the north edge of Bosselman's Truck Plaza. Bosselman's are located on the (Grand Island) No. 281 Interstate Exit. Sale starts at 12:30 p.m.
61—HOSTEINS—61
All Artificial Breeding "Midwest"
38 Cows, "Mostly young"
6 Bred Heifers
9 Open Heifers
8 Heifer Calves
This herd produced an average of 13,561 lbs. of milk in 1970. These records were taken from milk sold to Mid-America.
Every animal in this herd has been bred artificially, raised on this farm and are sired by some of the top bulls of the breed . . . "St. Croixco Pioneer . . . Rich Herd Texal Double . . . Pawnee Farm Reflection Admiral . . .Burke Gox Heilo Belle.
Financing Available: State Securities Co., Lincoln, Nebr.
Sales Manager's Note: Mr. Kenyon has been artificially breeding for 13 years. The quality of the cattle is tops with excellent udder health. Don't miss this one.
DAIRY EQUIPMENT
250 Gallon DeLavel Bulk tank
2 unit Conde conventional milker with extra bucket and pulsator
Stainless steel wash vat.
HARLON KENYON, Owner
Grand Island, Nebr.
Paul W. Rolfsmeier, Sales Manager, Seward, Neb. Phone 402-643-6143
Art Leitner, Auctioneer, Herndon, Kan. 15

HOLSTEIN SPRINGERS
No money down. Pay as you milk them. Dennis Grosse, York, Neb. A

Have feeder cattle at all times. Valley Stock Yards & Fox Farm, J.M. Cattle Co., 112-359-2531, 112-339-2943. A

Must sell, 3 yr. old Quarter horse gelding, 799-3483. 20

Outstanding 3 yr. old gelding, permanent registered. 477-2507 after 12. 19

Purebred Duroc boars & open gilts. Mark Kubik, 784-3328. 15

Red milking shorthorns, gentle family cow. Hickman 112-992-2683. 23

Some good young breeding bulls for sale. Angus or polled Herefords. Also some lightweight calves, steers & heifers. Gerald White, Douglas, Neb. 938-3440. 17

Sow with 7 pigs, $110; 14 pigs at 40 lbs. $14.75 each 435-8592. 22

Springer cows, fall fresheners, records, 550 BF herd average. 5 month old Simmental Charolais bull. 477-1860. 24

Suffolk black face sheep buck. 797-2349 Denton. 24

Wanted to buy — Mallard ducks. 435-1406. 23

Welsch Quarter cross pony mare, gentle broke, saddle, bridle, haulter $125. 489-5646. 15

Yorkshire boars & open gilts, 938-3227 Douglas. 23

1 pair 4 yr. old Molly mules, well matched & broke with harness & wagon or without. Priced to sell, Gerald A. White, Douglas, Neb. 938-3440. 17

2 pigs ready to butcher, baled hay, 477-4869. 23

3 year old bay gelding, saddle & bridle. 2445 N.W. 4th, 435-9363 or 477-2504. 17

yr. old American saddle bred mare, English riding horse, $500, 489-5336. 19

8 yr. old gelding, Palimino walker, 16 hands; 7 wood farrowing crates, 20¼ in. rod hog panels, troughs, feeders, 435-6336. 16

11 Bred sows to farrow Sept. 1. 2 Poland China boars, 15 farrowing crates with water, feeders & slotted floors. Iall 526-3361, Surprise, Neb., on Monday. 15

11 yr. old thoroughbred gelding $350, call 489-5336. 19

30 bred gilts, Purina programmed, farrow in 3 weeks, also Hamp boar. 112-944-8243, Larry Smith. 15

40 Feeder pigs. Phone Milford 761-4246 or 761-7571. 15

80 quality crossbred feeder pigs, castrated, wormed, healthy, Malcolm 796-2801. 24

Recreational

301 Bicycles

Blue Schwinn deluxe Stingray, nearly new, 435-7514. 15

Boy's Schwinn 3-speed. Girl's Hawthorne 3-speed. Excellent condition. 434-6805. 15

Girls brand new 3-speed 26 in., $60, call after 6, 435-4902. 22

New Columbia 10-speed. 1301 No. 55. 434-2076. 15

10-speed Varsity Schwinn, accessories, like new. Call 489-1853. 15

305 Boats & Marine Equipment

BOAT RENTAL
FISHING BOATS—MOTORS
CANOES
SAILBOATS
FREE INSTRUCTIONS
Boats may be rented by hour, day, week, month. On or off the lake.
SPECIALS ALL DAY
SAILBOATS—$8
CANOES—$4
FISHING BOATS—$4
HOLMES LAKE MARINA
70th & Normal Lincoln, Neb.
402-489-7225 10am-10pm A

Classified Display

NOW ON DISPLAY!

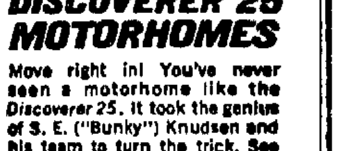

DISCOVERER 25 MOTORHOMES
Move right in! You've never seen a motorhome like the Discoverer 25. It took the genius of S. E. ("Bunky") Knudsen and his team to turn the trick. See it today!
RECTRANS
7 yr. bank financing
A & S Inc.
New Location 226 S. 9th
Phone 432-2368 15c

305 Boats & Marine Equipment

ALL RISK BOAT INSURANCE $2.10 per $100 value. Reductions for claim-free boaters. Liability $5 any h.p., including inboard-outboards. Gene Schaffer Ins. 435-3518, 423-4034. 1

GIANT SAVINGS
•On ALL Boats in stock!
•On ALL Motors in stock!
On ALL Accessories in stock!
BUY NOW!! — SAVE BIG!!
All boats completely rigged!
14'-18' Fiberglass boats
12'-16' Fishing boats
EVINRUDE MOTORS
4-6-9½-18-25-40-60-85-100-125 hp.
Open Daily 8 to 10, Sat. 8 to 6. Closed Sunday. 16c
110 N St. 432-5304

MARTINS
COUNTRYSIDE MARINE
110 N. St. 432-5304
Turn left at 1st & O

SUMMER SALE
All kinds of used boats & trailers from $195 up. New Mark Twain Tri-haul in stock.
Drag Boats from $2495 up.
SNOWMOBILES
Yes, even our summer clearance on snowmobiles, 4 to choose from New $595. 26c
GUY DEAN'S
LAKESHORE MARINA
7201 Laekshore Dr. 477-9010

Clean 14 ft. fiberglass Runabout, 40 hp. electric start Johnson. 489-3217. 16

Clearance Sale — 16 ft. Tri-haul boats, 80hp & 115hp outboard motors, also good used boat trailers, at prices you won't believe. Simmons & Son Marine, 815 Court, Beatrice, Neb. 15

FALL DISCOUNT
Griffin House of Boats
1:30PM-4PM SUN. 20c
8200 West O 432-8060

Finance your new boat at NBC's Installment Loan Center, 477-8911. A

Fishing boats, motors, trailers, & canoes, 435-1397. 15

Sailboat with dacron sails, good condition, make offer. 7811 Hickory Lane. 19

Speed boat with 283 Chevy engine. Sharp. 434-7720 eves. 19

Traitcraft fiberglass canoes 12 through 18 ft. Starting at $129. 782-2705. 9

Two 16 ft. canoes, $80 each. 5067 Holdrege. 6818 Platte. 19

Wooden 14 ft. boat, closed deck, & boat trailer, $100. 435-8482. 21

1971 16 ft. Chrpsler Tri-hull, 105 hp., 711 So. 40. 21

3.2 hp Evinrude motor, excellent condition, good trolling motor, used 4 times. 432-1788. 21

15 ft. fiberglass Crestliner, 40hp Westbend, tilt bed trailer, 434-1806. 24

12 hp Sea King, good fishing motor. 432-9852. 15

12 ft. aluminum fishing boat, 6 hp Evinrude motor, trailer, complete. $400. 466-9011. 19

12 ft. sailboat moth class, 8 ft. hydroplane. Call 423-2512. 17

14 ft. runabout, 30 hp. Mercury motor & trailer. $295. See at 243 South Linden, Wahoo. 15

14 ft Runabout with 35 electric start Johnson engine, 466-9217. 15

14 ft. Chriscraft wooden, 25 hp. Johnson. $350. 432-3528 after 5pm. 15

14 ft. Fiberglass, 45 hp, trailer with new ties. 434-1203. 16

15 ft. fiberglass Cutter, new paint, new upholstery, 40hp. Johnson all electric, with trailer. $600 firm. Can be seen in Lincoln 274-4834, Auburn. 22

16 ft. Crown Line, 50 hp. Evinrude, accessories, excellent condition. $875. 488-7104. 22

18½ ft. cabin cruiser with motor & trailer. 434-4463, 434-1685. 23

20ft. sailboat (Celebrity) complete with trailer. Contact Jim Larson, 371-6017, Norfolk, Neb. 15

25 hp. Johnson motor & controls, excellent condition. 432-0001. 21

1969 16 ft. Forester, like new, sleeps 6, Equalizer hitch, brake control & other equipment included. $1,850. Wahoo, 443-2711. 22

310 Camping Equipment

AAA TRUCK SERVICE
750 West P 477-7168
Heavy duty trailer hitches installed. 21c

AT COST
NEW WINNEBAGO'S
23' CHIEFTAN TRAILER
15' BRAVE TRAILER
WE ARE FOLDING OUR TEPEE!
J & M TRAILERS 4807 Dudley. 19

ALL NEW FOR 1972
KAYOT MOTOR HOMES
More liveability in the 1972 motor coach than we thought possible. See & test drive at
TRAVEL MART
4545 No. 56—Hiway 77
Clean up of 71 trailers. Bargains you wouldn't believe. 16

Appleby tent trailer rentals, $35 wk. 4140 Pace Blvd. 423-8340. 27

Bus camper, fully equipped, runs good. $1050. See at Memphis, Neb. 1 block south of school. 15

Camper cover for pickup 6x8 ft., fits Ford, Chevy. 785-2401 Davey. 15

Contractor going out of business. Must sell this week at a bargain 2—25 ft. travel trailers, fully self contained, 1 with full bed, 1 with twin beds, carpeted, air. Will consider smaller trailer in trade. 2340 West O, Lot 07, Treesite Trailer Court. Can be seen anytime. 15

Camper shell, completely enclosed, for ½ ton wide box. 477-1618. 19

Converted school bus camper, $850 or best offer. 466-4076. 22

Equalizer trailer hitch for heavy duty hauling. 5101 Linden. 488-1591. 24

Fold down camper, used only 10 times. Sat. after 6pm or Sunday. 488-3233. 23

For rent—Nimrod camping trailers. Lee's Conoco. 488-9824. 17

For Rent — Hardtop fold-down camper, sleeps 6, 432-2101. 15

FALL DISCOUNT
Griffin House of Boats
FALL DISCOUNT
1:30PM-4PM-SUN. 20c
8200 West O 432-8060

For rent — Starcraft tent camper, sleeps 8, equipped. 488-9172. 17

For sale — 8 ft. pickup camper, $850, must see to appreciate. 1205 No. 33, 434-4584. 7

Hetterick 9x12ft. family tent, plus 12x12 ft. dining fly, 1 yr. old, $71 firm. 489-2742. 15

Holiday 21 ft. 1966 trailer, sleeps 7, self contained, monomatic, many extras, excellent condition. Reasonable. 8011 North Hazelwood Dr. 15

Lifetime motor home, 19', fully self contained, excellent condition, 489-3571. 17

Lake & Shore camper. Complete. Fits 8 ft. pickup. 432-3168, 489-1773. 19

Nimrod Pioneer camper, sleeps 5, excellent condition. $375, 601 Hazelwood Dr. 20

Classified Display

OPEN TODAY NOON-7 P.M.
BIG DEALS
WINNEBAGO ROUNDUP SALE
'71 MODEL CLEARANCE

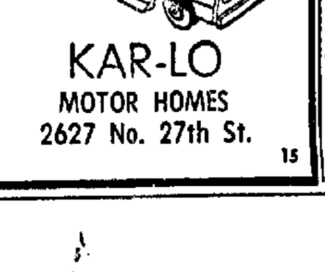

KAR-LO
MOTOR HOMES
2627 No. 27th St. 15

310 Camping Equipment

ONCE A YEAR SALE
1971 Starcraft Tent Trailers left in stock
2 Starflite $1095
4 Starmaster 6 $1295
1 Starcust 8 $1545
Trailers include-Bottle-Regulator-Spare tire plus an added bonus to move these remaining 7 trailers to make room for the 1972 Starcrafts on order—A free set of $25 fender mount mirrors. Phone 267-4855. See them today from 10-6. Weekdays and evenings until 9. 15
Nickels Trailer Sales
Weeping Water, Nebraska

PICK UP CAMPER SALE
30 New and Used campers in stock. Look over our large selection and make us a offer. You will be glad you did. Low overhead. Low prices. Pickup covers. Indoor Display Area. Open today from 10-6. Weekdays and evenings until 9. 15
Nickels Trailer Sales
Weeping Water, Nebraska

Sleeper Camper, 12-100 volt lights, sleeps 4 or 5, 423-6616. 23

Summer Special
BEE LINE & LAYTON
TRAVEL TRAILERS
* Quality Built *
APACHE & PUMA
FOLD DOWN TRAILERS
Apache Camper Center
4900 Old Cheney Rd., Lincoln 488-3218
OPEN Weekdays 10-5 OPEN Tues. & Fri. till 9. 21c
OPRN SAT. & SUN. 2-5

Self contained, gas-electric refrigerator, sleeps 6, excellent condition. 423-5061. 25

Slide in camper shell. Table, bed, closets. 1910 No. 58th. 434-1326. 22

Trail-it, 13 ft. upright camper, gas refrigerator, lights, 2 burner stove, sleeps 4, very reasonably priced, 665-3140 Ceresco. 23

Trailer 18' Monitor, 1971 self-contained, sleeps 6, beautiful. 4727 A. 22

TOW-LOW
The solid wall telescoping trailer. Tent trailers $199 up. 22
HANSHER TRAILER SALES
4711 St. Paul 488-7566

Utility trailer with hitch, lights, built in removable camping kitchen, good for camping or hauling, excellent condition. 1st $60 takes. 5100 Luke. 799-3477. 23

Windows, metal, trim, all materials for building your own camper. Low prices. 423-4844. 19

WINNEBAGO
MOTOR HOMES
Ewalt Trailer Sales — 236 No. 9th. Geneva, Neb., Phone 759-3019. A

1970 pickup & camper, excellent. Conoco Station, 70 & A. 24

1970 Chevy pickup camper for sale. 432-9320 16

'69 Toyota land-cruiser, 4 wheel drive. 432-6934. 23

'69 Volkswagen camper, 3,200 miles. new tires, $2,950, 463-7271 Hastings. 15

1963 International truck, air, 42,000 miles, camper, sleeps 4, equipped, 434-4298 after 4:30PM, weekends. 23

1962 Winnebago 16ft camper, 4 beds, 3 tires & wheel, 2 tanks, stove with oven, heater & ice box. Will trade for 2 bed 13 or 15 ft. in like condition. 4626 Madison. 15

320 Sporting Equipment

Bell motorcycle helmet, like new, only worn 3 times. 489-6851. 18

Left handed Wilson clubs, irons 2-9, woods 1-4, $60. 488-4901. 15

Model 21 Winchester, percussions, flint locks, also other guns, 432-1356. 16

Ruger .41 mag pistol, shells, reloading dies, ear protectors. 488-0714 23

Smith-Wesson combat masterpiece, model 15, 2" barrell, like new. 434-4148. 16

Winchester M-12's, Lever actions, Military rifles and antique guns. 434-1266. 19

Will pay $50 for real good Ithaca, Winchester Remington 20 pump. 423-4071. 15

10 rifles, old & new. 3 scopes, new in boxes, half price. 434-0348. 15

Employment

NOTICE
A strict censorship is applied against all advertisements under the "Help Wanted" classification. Readers will please promptly report any experience of the improper use of these advertising columns.

401 Employment Agencies

A BETTER CAREER
PLACEMENT SERVICE
614 Terminal Bldg. 475-6271 24c

405 Domestic Help Wanted

Babysitter, 2 children, 2 & 7 yrs. old, my home or yours, within walking distance of Bethany Annex. References. Call 9-4, 432-9903, after 6pm 466-4163.

Babysitter wanted my home, 9-6pm. Harlley area. 46y-2254. After 6:30pm. 24

Babysitter, my ome, dependable, Babysitting, my home, dependable, transportation, hours 6:30-4:30. Call after 4:30, 489-4501. 23

Babysitter wanted, my home, Brownell School area, hours 2-5:30, 4 days per week. 434-5845 after 5pm. 22

Babysitter needed, Holmes School 7:30-5, Mon.-Fri. 2 children. 488-4756 eves. 21

Babysitter wanted — Our home in Eastridge area. 3 days per week. Call 488-0425. 23

Babysitter-housekeeper, live in Trendwood area, 488-2742 or 466-3910. 19

Companion Housekeeper
For elderly woman with crutches. Small attractive home. Daily 8am-6:30pm or live in with board & room. Moderate weekly salary. 27th & Garfield area. Bus service near. 423-4017. 15

Girl wanted—Housework, live in, or expectant mother accepted. 477-2854. 19

Housekeeper to live in with semi-invalid lady. Will consider couple. 488-7903. 19

Housekeeper & companion to live in with elderly lady. 435-9512 or 435-5510. 23

Free board and room for student or working girl in modern farm home near Lincoln. 10 min. from downtown. Help with housekeeping. Two adults. No laundry work. Must have car for own use. Prefer someone with farm background. No smoking. Will exchange reference. Journal-Star Box 750. 18

Need a permanent babysitter in Bethany School area. Call after 6pm. 466-6804. 19

Permanent babysitter needed immediately. For information call 435-8810 after 5pm. 21

Woman to live in & help care for elderly gentleman. Write Journal-Star Box 743. 16

410 Help Wanted Men or Women (guaranteed salary)

COORDINATOR OF BUSINESS AFFAIRS for the University of Nebraska Daily Nebraskan and Cornhusker publications. Full time for nine months and part time for the summer months. This person will assume the responsibility for the direction and operation of the business functions of these two publications. Work experience in the business-accounting field preferred. Salary $600 per month full time. Opening immediately. Contact Dr. James Horner, Publications Board Chairman, University of Nebraska, Ag Hall 302, or call 472-2807. 15

Dependable, full-time person is needed to layout copy and mask negatives. Experience preferred but will train if qualified. Apply in person at AUGSTUMS PRINTING SERVICE, 1621 So. 17th St., Mon. thru Fri., 8 to 5. 19

EAST HILLS
Immediate opening for experienced waitress, busboys or busgirls, broiler man, cooks helper part-time cocktail waitresses. Apply in person to Nick Nielsen, 1700 So. 70. 17

EMERGENCY FOOD & MEDICAL DIRECTOR
Knowledge of and 2 years experience with programs related to food & nutrition. Administrative & supervisory experience required. Applications deadline Aug. 17. Apply 1928 S St. 16
Equal Opportunity Affirmative Action Employer

NewspaperARCHIVE®
NewspaperARCHIVE®

410 Help Wanted Men or Women (guaranteed salary)

FRY COOK LUNCHEONETTE

This opening for a short order cook is in our Luncheonette, 10:30am to 4:45pm. Monday through Saturday.

We also have an opening for mid-day waitresses, both downtown & Gateway.

Apply in person to our downtown employment office, 7th floor, 10am to 11am, 4 to 5pm daily & 7 to 8pm Thursday night. 16

Miller & Paine

Job Opening: PROGRAM PLANNER
Closing date on applications: August 23, 1971. Salary: Open. Applicant should use standard agency form or send resume with three references to:
Goldenrod Hills
Community Action Council
c-o Personnel
P.O. Box 10
Walthill, Nebraska 68067
Equal Opportunity Emplower A

Job Opening: HUMAN RESOURCE DEVELOPER
Closing date on applications: August 23, 1971. Salary $7,500.-$9,000. depending on qualifications. Applicant should use standard agency form or send resume with three references to:
Goldenrod Hills
Community Action Council
c-o Personnel
P.O. Box 10
Walthill, Nebraska 68067
Equal Opportunity Emplower A

Mature couple wanted. Have purchased older 8 unit apt. hounse, in lovely neighborhood across from Woods Park. Need responsible couple with management experience to assume complete management in exchange for generous rent allowance on nice spacious master apt. as well as commission arrangement on rental income. Journal-Star Box 729. 16

Part time experienced cashier. A&P A-Mart, 4545 Vine. 434-4038. 20

POWER PLANT

Stationary Engineer
Shift work operating steam boilers, air conditioning, & electrical equipment in central utility plant. High mechanical aptitude required.

Maintenance Mechanic III
Installation & repair of equipment in utilities. Experienced preferred in maintenance & overhaul of pumps, compressors, & other rotating machinery. High mechanical aptitude required
Apply Personnel Office, Rm 511, Adm. Bldg 14th & R St. 19
University Of Nebraska
An equal opportunity employer

PREP & PACKAGING TECHNICIAN

Work with assembling & processing sterile supplies & equipment. Hours 4pm-12:30am with some Saturdays. Full time permanent position. Apply Personnel Office. 17
ST. ELIZABETH COMMUNITY HEALTH CENTER
An Equal Opportunity Employer

Need part-time help in sign shop. Must be artistic, some experience in wood working helpful. Hours flexible. Apply in person, between 9-5pm. 147 So. 10th. 20

Part-time: Couples desiring a second income, willing to work 10 hrs. a week. 435-5569 after 5pm. 20

Retired couple for maintenance work & apt. rentals. Free apts. & utilities plus salary. 432-7900. 19

REGIONAL PLANNING ORGANIZATION

Has 2 professional planning positions open. Both positions are challenging with high potential for professional growth & development.

ASSOCIATES DIRECTOR — ENVIRONMENTAL HEALTH
Will be responsible for developing the agency's environmental health planning component under direct supervision of the executive director. Masters Degree with public health specialty preferred.

PLANNING ASSISTANT — PERSONAL HEALTH
Will carry out planning activities in the area of personal health under supervision of the associate director for personal health planning. Bachelors degree in allied medical health sciences preferred. For both positions a combination of training & experience in health & related fields will be considered. Contact SE NHPC, 215 So. 15 St., Lincoln, 432-4402. 15

SMALL GROUP OR TRIO TO PLAY SOPHISTICATED COCKTAIL & DANCE MUSIC IN FINE COCKTAIL LOUNGE. FRI. & SAT. NIGHTS. LONG TERM ARRANGEMENT. CONTACT MR. RAYMOND, 435-2904. 19

SEARS NEEDS YOU

Opportunities for permanent full-time employment in our service station are available now and in our new store for:
- Mechanics
- Tire, Battery, Shocks and Exhaust Installers

Sears Benefits are: * Discount privileges * 8 paid holidays * Vacations * Life Insurance * Profit Sharing * Retirement

Apply Service Station
10TH & M STREETS
MR. J. MEYERS
Sears, Roebuck and Co.

SNYDERS 3 SHIFTS NEED PRODUCTION HELP

Openings in all 3 shifts (Day, Swing & Graveyard). Good pay & benefits while working 8 hours daily in the production of nationally known fiber glass tub & showers. Opportunities for both men & women. Progressive night differential pay.
Interviews taken daily from 9-11 & 2-4 at office.

SNYDER FIBER GLASS COMPANY
4620 Fremont St. 24

TICKET SALES
Housewives, college students, no experience necessary. Lincoln Southeast Rural Fire Dept. 475-9451. 24

Waiters or waitresses, experienced preferred, full or part time, day or night shift. Phone 475-5911 ext. 184.
RAMADA INN 22

415 Help Wanted Men or Women (commission, sales, etc.)

Extra income part or full time. High hourly earnings. 435-4051. 24

Full or part time—Ambitious, honest people wanted. 489-9149, 6-8pm. A

420 Help Wanted Women (guaranteed salary)

AT ONCE
The End Zone needs waitress, 6 nights a week, 4:30pm-1am. 435-9358 or 466-6248. 24

An equal opportunity employer, opening another floor, need help in all departments. Tabitha Home, 489-3837, call between 8am to 4:30pm Mon. through Fri. only. 17

Adult day shift rest home help. 488-3967. 10

Apply now, Waitress wanted. Brodecky's Restaurant, 1338 South. Apply in person. 23

420 Help Wanted Women (guaranteed salary)

Attractive Young Woman For Retail Store MANAGER

Must be strong in selling and possess a flair for fashion with dresses, coats & sportswear. Will train — starting salary. Please state background in first letter. All replies hled in strict confidence. Write Journal-Star Box 726. 15

AGGRESSIVE?
Like to make money: Like to meet people? Like to sell? Have a good serviceable car? Can be away from home very little? If you really want a better job, come in today, let's talk. 18c
REliable Sewing Stores
230 NO. 10TH

COOK
Night work, not over 45 years of age. $2.25 hr. to start. ALSO WAITRESS, $1.60 an hr. plus tips & meal. No phone calls. Apply after 9PM. 21
Don & Millie's Restaurant

Cash Register Operators
MORNINGS
AFTERNOONS
FULL DAYS
EVENINGS
We need EXPERIENCED cash register operators to work part time or full time checking out books to college students Aug. 30-Sept. 10. Interesting work. Good pay. Apply tomorrow. 22
MANPOWER INC.
122 No. 11
An Equal Opportunity Employer 22

CLERK TYPIST
A sharp individual to work in our circulation-insurance dept. Light typing, but good math skills are a must. 37½ hr. Mon-Fri. work week. 489-9331 ext. 44 for interview appointment. 15

NEB. FARMER CO.

DENTAL EDUCATOR
Permanent, responsible position involves teaching & motivating. Starting salary $400 per month. On job training, must be over 25. Neat appearance, enthusiasm, ambition, friendliness essential. Needs typing ability & some writing. Non-smokers preferred. For personal interview write "Job," 140 So. 27th St., Lincoln, Neb. or call 435-4306. 22

DEPT. ASSISTANT & SALES PERSON

A woman with some sales experience will be interested in this full time opening, duties include record keeping, sales & supervision of others. Employee discount & other benefits.

Apply to our downtown Employment office, 7th floor, 10am to 11am & 4 to 5pm daily, 7 to 8pm Thursday night.

Miller & Paine 17

Experienced legal secretary, 432-0171 ext. 228 for appointment. 19

EXPERIENCED COCTAIL WAITRESS
Full & part time. Apply in person. After 4:30pm. Elks 15th & P. 23

EXECUTIVE SECRETARY
Permanent confidential secretary needed for retail firm. Experience necessary, must be good typist, dictaphone experience needed, no eves. or Sat. Please write us a letter telling about yourself & your background. Journal-Star, Box 721. 15

EXPERIENCED SALES PERSON For Ready-To-Wear

Our Gateway store has an opening This opening on our maintenance Ready-To-Wear. An excellent opportunity.

Apply in person to our downtown employment office, 7th floor, 10am to 11am, 4 to 5pm daily & 7 to 8pm Thursday night. 16

Miller & Paine

FINANCIAL SECRETARY
Must be sharp with figures. Some accurate typing required. Would prefer shorthand, but not essential. Please write giving all details of background & age. A picture would be appreciated. Journal-Star, Box. 740. 22

FOOD WAITRESS

Immediate Openings
Must be 20 or over & experienced. Full time, evening hours. Excellent tipping plus salary. Apply 9am to 12 noon, or call after 4pm, 466-2351 for appointment.
Tony & Luigi's
5140 "O" St. 8

FULL TIME SALESLADY for interior furnishings. For interview call 466-2354. 13

Full time waitress wanted — contact mornings, 435-9715. 24

Girl wanted to make telephone appointments. Apply 1233 F, Monday, 9-12, 475-8021. 15

HOUSEWIVES - MOTHERS
Earn a little extra spending money while the children are in school. Work over the noon hour Mon. through Fri. Apply to the manager.
BISHOP'S
1325 P 15

Hostess — Part-time. Food waitress. Apply in person after 3pm Eddy's Restaurant, 48 & "O". 19

HOUSEKEEPER
New facilities, 7am-3pm, good salary, good benefits. Equal opportunity employr, Madonna Home, 489-7102. 16

Hilgert Care Home needs nurses aid, 7-3, 3-11, experienced. 2348 Que. 21

HAIRDRESSER WANTED
40 hour work week, 2 weeks paid vacation, hospitalization paid, work in our new Salon at 33rd & Pioneers. Mr. Joseph, 466-2385. 16

HOLIDAY INN-AIRPORT
Waitress wanted, meals & uniforms furnished, excellent working conditions, good tips. For appointment call 475-4971. 22

HAIRDRESSER
Needed Immediately, guarantee plus commission. Call Vi's Village Salon, 3119 O, 435-3910. 22

JANITRESS

Permanent full time employment. 5 day week. Tuesday through Saturday.
7:45am to 4:15pm
Must be able to pass company physical & have good references.
Apply in person Mon. through Fri. 8:30am to 4pm. Personnel
RUSSELL STOVER CANDIES
201 North 8 21

420 Help Wanted Women

Job Opening: DIRECTOR, FAMILY PLANNING (½ Time) Closing date on applications: August 23, 1971. Salary $3.50 per hour. Preference will be given to Registered and Practical Nurses. Applicant should use standard agency form or send resume with three references to:
Goldenrod Hills
Community Action Council
c-o Personnel
P.O. Box 10
Walthill, Nebraska 68067
Equal Opportunity Emplower A

Lincoln law firm has opening for experienced legal secretary — no shorthand. Salary according to experience. Send resume P.O. Box 82063, Lincoln, Neb. 68501. 16

LIGHT DELIVERY
for Lincoln Southeast Rural Fire Dept. Car necessary. For interview call 475-9451. 24

Nurse needed in private home to give nursing care. Near 52 & South. 489-1763. 15

Night Waitress — 5 nights weekly, 6pm-1am. $80 per week. Hiway Tavern, 300 West P, 435-9801. 21

MODELS—BETTE BONN
(Our 23rd Yr. In Lincoln)
Needs models, all ages, sizes, types. Assignments paying $15-$50. We are interviewing for selection of models for STATE FAIR FASHION SHOW. See our ad Classification 135. Call now, you may qualify. 12
303 Stuart Bldg. 432-1229

MISTY LOUNGE
Cocktail & Food waitresses. Experience necessary. 434-9820. 19

NIGHT SHIFT ONLY PRODUCTION WORK

4pm to 12:30am
5:30pm to midnight
5:30pm to 2 am
Permanent full time 5 day week. Must be able to pass company physical & have good references.
Apply in person Mon. through Fri. 8:30am to 4pm. Personnel
RUSSELL STOVER CANDIES
201 North 8 21

PATIENT REGISTRAR
Part time position for weekends. 9am-5:30pm & other shifts as assigned during week period. Interesting position admitting patients. Some cashier duties. Must be able to type. Good pay & employee benefits. Apply personnel office. 22
St Elizabeth
Community Health Center
An equal opportunity employer

Part time maids. Add approx. $250 per month to your family income by working 6 hours a day, 6 days a week. No experience necessary, 473-9237 between 2-4:30pm. An equal opportunity employer. 15

Classified Display

614 Terminal Bldg.
10th & "O"
A Better Career 475-6271
Placement Service
Professional Office: Executives need friendly person to answer phone. Some typing. $325
Dental Assistant: Will train gal who has interest in this field.
Front Desk: Answer phone & greet people, salary advancements. Nice co-workers. ..$350
Jr. Bookkeeper: H.S. or Business school grad can start here & gain some good experience. ... $330
Bookkeeper: This is a great new position. Nice boss & fine local. Some type of experience preferred? . . $4-450
Small 2-gal Office: Here's a spot you'll want to stay on for years. Teriffic friendly atmosphere. Typing sikils & good math aptitude & Its yours. Start ..$375 + benefits
Part-time Clerical: O.E. needs gal who can type 50 wpm for 12-15 hrs. a week. . $2.50 hr.
Technicians: Fine opportunity for individuals with any previous labratory experience or interest in this type of work. $350-433
Professional Sales: National company tops in its field wants executive type salesmen with some college, $7200 + commission + car.
Rental Supervisor: Personal judgemment of people important here as lots of public contact. . . $500 + bonus
Welders: Top wages for men with experience in arc or electrical.
Truck Driver & Delivery: Must be willing to travel Nebraska 50 hrs. a week. .... $2.35 hr.
Accountant: Local company looking for recent grad with major in accounting $7500 Plus. 18c
CALL 475-6271

Classified Display

GENERAL Employment SERVICE
911 Stuart Bldg.
13th & P 435-2127
STENO — Legal area, lite shorthand, some experience, $375. PAM FRITZ 477-9208.
GENERAL OFFICE—Good typist, lite shorthand, good math aptitude, train on computor, $520. PAM FRITZ 477-9208.
SERVICE REP.—No type, lite paper work, mostly phone contact. $325. LYNN EVANS 435-2127.
ACCOUNT CLERK—3 to 5 years experience. Assist with budget, payroll etc. Good advancement potential. $400. PAM FRITZ. 477-9208.
INS. CLERK—Type 50, should know medical terminology. $350. LYNN EVANS, 435-2127.
FILE CLERK—Introductory spot, advancement, type 50. $325. LYNN EVANS 435-2127.
GENERAL SECRETARY — Requires shorthand, some office experience. ork in legal area. $400. LYNN EVANS 435-2127.
CLERK STENO—Lite shorthand, large variety, some experience or extra schooling. $330. PAM FRITZ 477-9208.
RECEPTIONIST—Busy office, lite type, lot of phone calls. $320. LYNN EVANS, 435-2127.
EXECUTIVE SECRETARY — Large office, would like someone with several years work experience. $410. PAM FRITZ 477-9208.
OFFICE MANAGER—Permanent position, lot of detail must have bookkeeping experience. Salary is open. PAM FRITZ 477-9208.
BILLING CLERK—Work with invoices & service orders, requires typing. $350. LYNN EVANS. 435-2127.
ACTION PERSONNEL SERVICE
412 ANDERSON BLDG.
12th & O 477-9208 19c

420 Help Wanted Women (guaranteed salary)

PART TIME SALESLADY
To sell ladies clothing. Eves. weekends. Apply in person Robert Hall Clothes, 6105 O St. 16

PART TIME Nursery Attendant
Mornings 9am-11:30am, Afternoons 1-3:30pm, Sun. 4-9pm. Mature women. Must have car. Call Mon. Mrs. Pettit between 9-4pm for appointment. 15
PLAZA BOWL
333 No. Cotner 434-5951

PRODUCTION

Permanent position with Lincoln's largest & finest wholesale meat firm. Work area is 50 degree temperature.
Apply in person.
Standard Meat Co.
700 Van Dorn 13

NURSE AIDES
7am-3:30pm. 40 hour week. Meals. Holiday pay. Milder Manor. 1750 So. 20 423-8521. 16

NURSES AIDES
Full time. 7-3 & 3-11. 22
Americana Nursing Center 488-2355

PROCESSED STORES TECHNICIAN
Challenging position in the supply & distribution area. Stock carts with supplies & equipment needed on patient floor. Day hours. Apply personnel office. 23
St. Elizabeth
Community Health Center
An equal opportunity employer

Previous office experience necessary, must be able to type at least 60 wpm. Accuracy with figures necessary. 10 key adding machine will be used a great deal. Must be able to work under pressure. Employment will be with a computer accounting office. Due to amount of training involved we must have a person with long term employment objective. Call 432-6668 for interview. 17

Relief cook, 3 days & 3 nights week. $100 week salary. Write giving references, age. Journal-Star Box 751. 24

STENOGRAPHER CLERK
In our office we need a person who has completed a secretarial course in business college or equivalent experience who has typing speed of 50 wpm or either shorthand or dictating equipment training. Good starting salary & excellent fringe benefits. 5 day week, free parking. 21
540 South St. 477-4161
An Equal Opportunity Employer

RECEPTIONIST
Prefer licensed beautician, part time Monday through Friday. Call for appointment. 489-5849 days, 489-6042 eves. 21
Fernando's Salon De Belleza
70TH & A (CLOCK TOWER EAST)

Classified Display

MEN OR WOMEN
GENERAL OFFICE: Terrific potential for the gal with an eye for detail. Good phone voice, math aptitude $350-430
LEGAL STENT: Sharp gal willing to learn legal terms. Typing, dictaphone for 3 lawyers $3-400
LAB TECHNICIAN: H. S. or college chemistry for set-up & analysis. Experience helpful $433
MANAGER TRAINEE: Sharp man, 2 yrs. college. Advance & be your own boss $450
ACCOUNTANT: Business college grad. Prefer experience.
CITY DELIVERY: Good driving record ....$2.00/hr.
MACHINE OPERATOR: H. S. grad. Mechanical mind $2.42/hr.
CLAIMS ADJUSTOR: Top local company will train sharp, mature college man. Car, expenses $7,000
SALES TRAINEE: College grad to represent tobacco company in S. E. Nebraska. Car, expenses, top benefits $7,500
ACCOUNTANT / PERSONNEL: College grad with 20+ hrs. accounting. Keep books, some interviewing. EDP helpful $7,500. 17c
Hr. 7-5:30 Mon.-Fri., Sat. A.M.
1213 M 432-3381
Dan Roth EMPLOYMENT SERVICE

Classified Display

RELIABLE Employment Service
627 Sharp Bldg.
13th & "N" 477-6008
SECRETARY — No shorthand, some experience, reasonable position. $400. SHERRY LEE 477-6008.
CLERK TYPIST — Good typist, with no experience would qualify. $300. ROXIE ROSE 477-6907.
SALES — PR type position, solicit new business. $450. SHERRY LEE 477-6008.
SECRETARY — No shorthand, good math aptitude, type 60. $380. ROXIE ROSE 477-6907.
GIRL FRIDAY — A little of everything, lite shorthand required, lot of public contact. $400. SHERRY LEE 477-6008.
HOUSEKEEPER — Run the entire operation. $650. live in. ROXIE ROSE 477-6907.
NIGHTS — Clerical, no type, no office experience needed. $275. ROXIE ROSE 477-6907.
CLERK TYPIST — Good spot bus. school grad to move up $315. SHERRY LEE 477-6008.
☆☆☆
SALES — Wholesale, headquarter Lincoln, college grad, lite travel, $7500 Plus car & expenses. LYNN LYDICK 477-6008.
MANGEMENT TRAINEE, 2 year training program, National firm. $5400. ROXIE ROSE 477-6907.
ACCOUNT CLERK — Requires basic accounting, can advance. $4800. ROXIE ROSE, 477-6907.
TRAINING DIRECTOR — Teaching background ideal, prefer business subjects. LYNN LYDICK 477-6008.
ACCOUNTANT — Degree, would like 2 years experience in supervisory capacity. $12,000. ROXIE ROSE 477-6907.
SALES — Fee paid. Degree or 2 yrs. college plus 2 years experience, light travel, headquarter Lincoln. Food background ideal. Car & expenses, salary plus commission plus bonus. LYNN LYDICK 477-6008.
RELIABLE Employment Service
OFF STREET PARKING
2000 O ST. 477-6907 19c

420 Help Wanted Women (guaranteed salary)

Salad lady — full or part-time, day hrs., $1.50 per hour. Alice's Restaurant, 4013 So. 48. 488-2572. 24

SECRETARY
Good skills, experience required, No shorthand necessary. 5½ day week. Apply in person, 3731 No. 58. 19

RECEPTIONIST
Our office needs mature-minded gal with good phone voice, personality & mannerism to meet & greet the public. Type on electric typewriter, minimum 50 WPM. Salary opportunity to earn additional commission. 5 day wk. 8:30-5:00. ABC Placement Service, 614 Terminal Bldg., 10th & "O" St., 475-6271. 17c

Registered Laboratory or medical technician for physicians office. 432-5579. 5

SALES PEOPLE
We need 2 full time people to work in our drapery dept. If you have a flair for interior decorating, you will enjoy this sales work. Excellent benefits available to include: Store discount, group insurance, paid holidays & vacations. Apply 5th Floor, Personnel Office.
BRANDEIS
An Equal Opportunity Employer 16

SPIEGEL CATALOG ORDER STORE
Will open soon in LINCOLN
We wish to hire
A MANAGER & AN ASSISTANT MANAGER
with previous experience in sales personnel &-or credit.
Also credit sales clerk & a receiving clerk to handle our accounts receivable & service our customers.
Good starting salary, paid vacations, group hospitalization, generous discounts on merchandise & other large company benefits.
Interested applicants please apply in person at the State Rmployment Office, 1410 Que St. to arrange for interview prior to Aug. 19, 1971. 15
SPIEGEL CATALOG ORDER STORES
An Equal Opportunity Employer

Single lady caretaker for Motel Living quarters & meals furnished plus salary. Write giving age references. Journal-Star Box 736. 20

SALAD LADY
Contact Chef. 10-2 or 6-9, Lincoln Country Club. 15

TEMPORARY
STENOS
TRANSCRIBERS
TYPISTS
We need experienced office personnel to be on the call for interesting temporary assignments. Join the girls in the white gloves. Apply tomorrow. 17
MANPOWER
122 No. 11
An equal opportunity employer

TELEPHONE SECRETARY
Night shift available, 11pm-7am, full time. Call for appointment. 432-2733.
EXECUTIVE ANSWERING SERVICE 17c

TRAY LINE WORKER
Mature person to help prepare patient food trays. Full time permanent position. Hours 10:30am-7pm, Sunday thru Thursday. Full employment benefits. Apply Personnel Office. 23
ST. ELIZABETH COMMUNITY HEALTH CENTER
An equal opportunity employer

Wanted experience waitress. Top wages. No Sundays or Holidays. Apply In person. Johnson's Cafe. 14th & Pioneers. 17

Wanted reliable full-time secretary. Good working conditions. Call 434-6921. 15

WANTED JR. OR SR. HOME ECONOMICS major for part-time work during the school year. Must be interested in Interior furnishings, color & design, for interview call 466-2354. 13

Wanted — office secretary, some machine work involved. Prefer mature (25 or over,) and experienced worker, Journal-Star, Box 738. 20

Waitress wanted, 8 hour, 5 day week. Apply in person afternoons only. StateHouse Cafe. 20

Waitress wanted — Apply in person, 740 West O. 21

425 Help Wanted Women (commission, sales, etc.)

APPLY NOW
PLAYHOUSE TOY CO., INC. Offers largest & best quality line of TOYS & GIFTS! $20 per eve. CLEAR PROFIT! Free supplies & Hostess gifts. No cash investment, no back orders, no collecting, no delivering. Free details. 24
Darla Foulke — 2742 Torchlight Lane — 475-8201
Pam Hagen — 3180 Zeamer — 799-3088
Lincoln

AVON CALLING
FUN! MONEY! PRIZES! Can all be your own area. It's the easiest friendliest way to get more out of life. Call yours for selling Avon Cosmetics in now, before vacancies are filled. Call 432-1275 or write Journal-Star Box 742. 17c

Beeline Fashions wants 2 smart gals two evenings a week. Earn $40-$60 a week. Still have time for family and home. Car necessary. For appointment call 475-7966, 432-4085, 423-3630. 15

430 Help Wanted Men (guaranteed salary)

Al around experienced part-time help. Sundays-Sats. & eves. No phone calls. Apply in person. Whites 66, 3291 Holdrege. 20

AMERICAN AUTOMOBILE ASSOCIATION
Due to outstanding growth & wide public acceptance the Cornhusker Motor Club has career opportunity available as Membership salesman. AAA now has over 14,000,000 members nationally & over 125,000 members in the state of Neb. Establish your future with an organization of over 69 years leadership in its field. 1st year earnings between $600-$1000 per month. Complete training program, free hospitalization, paid retirement program & 2 weeks paid vacation. For appointment call Bill Peery 477-8991. 15

AAA TRUCK 750 West "P"
Needs mechanic for general shop work, full-time & part-time, all shifts available. Top wage, pleasant working conditions. 15c

BODY MAN
Good starting salary, insurance, company benefits, good working conditions. Apply in person to Al Zach. 15c
MISLE CHEVROLET
50th & O

Board-room in exchange for Sat. farm chores, 8 miles Lincoln. Journal-Star Box 741. 16

Book printer needs to add 2 men for Bindery & Linotype, must be experienced. Christensen Printing, 1540 Adams. 432-7535. 24

CITY CARRIER ROUTE SUPERVISOR

University student with car. Able to work afternoons & Sats. In newspaper Circulation Department.

This is a permanent job on a part-time basis, about 30 hours each week. Applicant should be mature, over 19 years old & able to communicate with boys 12-15 years of age. Good pay with mileage expenses for your car and a fine opportunity to gain practical experience.

Former newspaper boys given preference

Please apply between 9am to 2pm or Call Mr. Moore, 473-7340 for an Interview appointment.
JOURNAL-STAR PRINTING CO.
926 P St 13

430 Help Wanted Men (guaranteed salary)

BARTENDER
Experienced, full-time only, no Mondays. Apply Manager, Country Club of Lincoln. 15

BODY MAN
Busy, busy busy! Need top body man, ample work. Contact Bob Dean 1835 West O. Dean Bros. Mercury. No phone calls. 22c
"BUSIEST DEALER IN TOWN"

CUSTODIAN WANTED
New County-City Building, good pay, benefits, 555 So. 10th, apply Building Superintendants office. 20

CUSTOMER SERVICE REPRESENTATIVES

Rapidly expanding web offset printing company requires man with knowledge of printing business. Should be comfortable in dealing with customers and able to follow up on details. For such a person we offer a challenging & exciting position with excellent salary & future opportunities in our Customer Service Dept. Please apply to Robert Schiebinger. Mid-America Webpress Inc., 3700 N.W. 12, Union Pacific Industrial Site, or telephone for appointment 477-3711. 19

COOK
Needed to make sandwiches at lunch. Man the broiler at night. Call Mr. Haddal, for interview. 435-2902. 20

CUSTODIAN wanted, close to Capitol. Semi-retired couple, unfurnished apt. in lieu of services. 15
GRANATA REALTY 432-0347

Clean up man, Tuesday night 10:30pm-7am, Thurs, Fri. & Sat. 6am-8am. A&P A-Mart, 4545 Vine, 434-4038. 20

COUNTER SALESMAN
We need an over the counter parts salesman. Salary open, company benefits, insurance, good working conditions. Apply in person to Keith Will at— 15c
MISLE CHEVROLET
50th & O

CARPENTER
Steady Work
Must be experienced.
VANDE KROL BLDG. SERVICE
489-4162 21

Cabinet Maker
Capable of measuring & installing cabinets in homes, good opportunity for energetic, dependable man that will listen. Journal-Star Box 709. 28c

Dependable full time tank truck driver. Apply Whitehead Oil Co., 2537 Randolph. 23

DISHWASHER
Permanent dependable dishwasher for 7am to 3pm shift. Apply in person only between 2pm & 4pm. Clayton House Restaurant. 10th & O. 22

DAIRY ROUTE SALESMAN
Home service milk route.
Married — minimum age 21.
5 day week, off Sat. & Sun.
High school graduate, paid vacation —insurance — retirement plan — good earnings potential with minimum guarantee.
Contact Gene Bartu, 466-2326.
FAIRMONT FOODS CO.
2823 NO. 48
An Equal opportunity employer. 23

Experienced body man wanted. Walt Gall Body Shop. 1746 N. 432-4633. Ask for Jack. 15

EXPERIENCED COOK
6 day week, salary scaled to ability. Must have references, be steady and dependable. Apply Personnel Office. 17
RADISSON CORNHUSKER HOTEL

Classified Display

MEN & WOMEN WANTED
TYPIST: No shorthand. Prefer mature gal who likes details. ... ...Start $350
SECRETARY: Dictaphone. Must be good typist & be seeking permanent position ....Start $350
RECEPTIONIST: Small switchboard. Typing, filing, etc. Prefer gal who sparkles. ....Start $325
TEMPORARY SECRETARY: Now to Dec. Can be beginner if skills are good. $325 maybe more.
POSTING MACHINE OPERATOR: NCR. Will also prepare insurance forms for physicians office. May train mature gal. ....Start $350
SEVERAL SEMI-FACTORY Openings for gals to deal accurately with computer cards, etc. Start $280/300
KEYPUNCH TRAINEES: Must be good typists. They will train on machine. ....Start $280
° ° °
WHOLESALE TIRE SALES: S.E. Nebraska terrieory. Guaranteed $6000 percentage & vehicle.
BOOKKEEPER/AUDITOR: Work with small group. Some travel. Start $6000 plus expenses.
DEPT STORE: Needs several dept. heads. Furniture, housewares & non-prescription drugs .... $6,000 to $12,000
SALES REP. for National Company. Will accept beginner if you have the right background. Start $7500 auto & expenses & increases.
FIRE ADJUSTOR: For eastern Iowa. Must be exprerienced, they have no time to train. May go $12,000. 17c
Boomer's New Hours
8:30-5 Mon.-Fri. 8:30-7 Thurs. 9-12 Sat.
New Openings Daily
424 Sharp Bldg. 432-8559
BOOMER'S Personnel Center

Classified Display

WANTED EXPERIENCED HEAVY EQUIPMENT MECHANICS
Progressive heavy equipment dealer located in Rocky Mountain area is looking for experienced mechanics at a dealer level. Top wages and employee benefits available.
Send resume and recent photo to JOURNAL-STAR Box 745. 15

430 Help Wanted Men (guaranteed salary)

FARM LOAN MAN
Degree in agriculture or business administration. Farm background. Career position with good future. Write stating age, education, & experience to Journal-Star Box 705. A

Full time grocery. Paid vacation. Chance for advancement. Carl's IGA Ashland, Neb. 23

FULL TIME CLERK
For liquor department. Good wages. Must have references. Apply in person at Schriers Liquor Store, 3400 A. 20

Experienced service station attendant, part time, nights, Sat.-Sun. Eckhard Service, 10th & J. 17

Experienced only. Part time service station attendant. Prefer UN student. No phone calls. George Knaub Service. 701 No. 10th. 18

Full time service station attendant. Avard Apco Service. 1712 No. 48. 21

General purpose tool room machinists, or specialists. Must be able to read blue prints and work to close tolerances. Also need men with mechanical aptitude to train for machine and assembly work. Apply Gordon & Morgan Machine Co. 955 M Ave, Lincoln Air Park. 20

Hobby Director and store operator. Bookkeeping experience helpful. Interesting work with good starting salary. 2 weeks vacation, 11 paid holidays. Free parking. Call Personnel office for appointment. Phone 477-3957. 21

Huston Truck Line Inc. Friend, Neb., 68359 needs owner operators with late model equipment & good driving records. Excellent opportunity with well established & growing carrier operating within the Midwest. Contact D. L. Adamson or H. K. Thompson 402-947-2931. 15

Job Opening: LEGAL ADVISOR
Closing date on applications: August 23, 1971.
Salary: $8,500-$9,500. per annum depending on qualifications. Applicants must be a graduate of a recognized school of law. Applicant should use standard agency form or send resume with three references to:
Goldenrod Hills Community Action Council
c-o Personnel
P.O. Box 10
Walthill, Nebraska 68067
Equal Opportunity Employer A

LOCKER ROOM ATTENDANT
with Bar experience. (FULL TIME ONLY!) No Mondays. Apply Manager, Country Club of Lincoln. 15

Loader operator, also end dump Euclid drivers, 432-4464. 22

Manager for fabric store outside Lincoln. Indicate past experience & qualifications. Journal-Star Box 749. 23

MECHANIC
Busy, busy, busy! Need line mechanic for tune-up and complete overhaul jobs. Top salary plus commission. Contact Guy Dean. All inquiries confidential. 15c
"BUSIEST DEALER IN TOWN"
DEAN'S FORD

Man for farm work. Full time year around. Lincoln area. Write or call. Elvin Breslow R. 5. 435-8631 or 432-1041. 18

Men with mechanical aptitude to train for machine assembly, and operation of machine tools. Machine shop experience and ability to read blue prints desireable, but not required. Also needs experienced machinist: Apply Gordon & Morgan Machine Co. 955 M Ave, Lincoln Air Park. 20

MECHANIC?
Thinking of moving to Lincoln, this may be it. Modern Chevrolet dealership needs qualified young mechanic to grow with their expanding business. Paid vacation & holidays, health & life insurance, good working conditions. Wages open. Write or call—Att. Lumior or Pete at — 15c
MISLE CHEVROLET
4949 O St. Lincoln, Nebr. 488-2327

Man with either hardware or lumber experience for retail sales work. Opportunity to advance to higher position for right man. Salary plus commission, Medical Insurance & paid vacation. 15c
PAULEY LUMBER
945 SO. 27

NIGHT CLERK
Hours 11pm to 7am prefer experienced, but will train. Age limit open for discussion. Write giving age, experience, references to Journal-Star Box 735. 20

Need 2 salesmen Immediately. Apply in person. Contact Guy Dean. 14th & M. 22c

NIGHT JANITOR

This opening on our maintenance staff is for 10pm to 6am, 5 nights.
We also have a part-time opening at Gateway. Employee discount on store purchases & other benefits.
Apply in person to our downtown employment office, 7th floor, 10am to 11am, 4 to 5pm daily & 7 to 8pm Thursday night. 16
Miller & Paine

NATIONAL CRANE
Has immediate openings for experienced press brake perator. Apply in person from 3pm-5pm or phone 786-2240 for appointment. 16

ORDER ASSEMBLY WAREHOUSE MAN
Mature, responsible adult for assembling & truck loading of food orders for distribution to retail outlets. Afternoon-evening shift, 6 day week, good wage & fringe program. Apply 4701 "O" Street. 21
Kings Food Host USA
An Equal Opportunity Employer

Plumbers
Equal opportunity employer, contact Kinning & Reil Inc. Mechanical contractors. 371-8840, 371-8132. 371-2652 Norfolk. 16

Part time ajnitors, add approx. $200 per month to your present income by working 4 hours daily. No experience necessary. 473-9237 between 2-4:30pm. An equal opportunity employer. 15

Classified Display

sales AUTOMOTIVE
Call on car dealers, service stations, garages, parts dealers — selling fast moving line of automotive replacement parts. Key machines, key blanks and chemical specialties.
- Established Protected territory Draw/commission program
- High Repeats
- Complete Training

AAA-1. multi-plant national firm with industry leading lines. Successful sales experience required. Call
DICK GARCIA—(402) 393-3950
Monday after 12 noon; all day Tuesday; Wednesday until 11:00 a.m.
If unable to call, write
Mr. Steve Stefani
Curtis Industries, Inc.
Curtis Blvd., Eastlake, Ohio 44094 15

430 Help Wanted Men (guaranteed salary)

Need young man to make deliveries to branch stores & some janitorial work. Hours 8-5. Apply in person. Williams Cleaners, 2541 No. 48th. 24

PART TIME SALESMAN
Sell men's clothing. Eves, weekends. Apply in person, Robert Hall Clothes, 6105 O St. 16

Parking attendant full time. Apply in person. Kraft Parking 1313 M. 22

Part time service station help wanted, exprience preferred, apply Pleasant Dale Mobil, Pleasant Dale Interchange. 22

Propane bulk delivery, full time & part time for heating season. LP serviceman, full time. 625 West "O". 22

Part-time service station help needed. No phone calls. DeBrox Service, 1640 No. Cotner. 22

Part-time or full time bus boy & dish washer. Apply in person after 3pm, Eddy's Restaurant, 40 & "O". 23

PRODUCTION MANAGER
Local company has an opening for an assistant production manager to work into plant manager. Candidate must have 5 years experience in supervising 30 to 50 people, scheduling, work measurements, and quality control. Married with family. Write giving your experience, age, salary expected, and any other helpful information. Journal-Star Box 744. 23

School bus driver, St. Teresa & Pius X area, experience not necessary, good driving record is. 2½-3 hours daily. 477-2003. 23

SECURITY OFFICERS
TRAFFIC DIRECTORS
and
NIGHT WATCHMEN
(All shifts open.)
NEBRASKA STATE FAIR
Aug. 30 through Sept. 10
Apply now—Division of Employment
1410 Que 16

STEEL HAULERS
WANTED — Tractor trailers for steel hauling between Chicago and Iowa, Mo., Kans., Nebr. Minn., and Colo. Steady work and pay, plus family benefits. 15
Call—Write—Visit
Stan Potter 319-366-5341
CRST Cdar Rapids, Iowa

THE NEBRASKA STATE PATROL is seeking responsible young men interested in public service career as State Troopers. Age 21-35; minimum height 5'10"; high school diploma; good moral character and excellent physical condition. Selection for training class beginning November 5 will be based on mental tests, character investigations, polygraph examinations and interview. Starting salary $580 increased to $640 after satisfactory completion of seven-week basic and six months in-service training. Benefits include paid vacations, accumulative sick leave, uniforms, subsistence, retirement program. Contact nearest State Patrol Office before September 15 for preliminary interview. Completed applications must be submitted before October 1. 15

STUDENTS ONLY
Immediate job openings for route work. $1.75 hr. starting salary. Must be over 16 yrs. Call 489-4729. 18c

Two Warehouse men. 44 hour week. $1.65 per hour. Only permanent residents, willing to work, need apply. Ask for Emil, Griswold Seed Co. 8th & N. 20

Transient drivers wanted immediately. Apply Ready Mix Concrete Co., 1800 Y St. We are an equal opportunity employer. 10

TRACTOR MECHANICS
$3.00 per hour—excellent opportunity for experienced International, John Deere or Massey Ferguson mechanics—must have attended factory training school—paid vacation—bring hand tools. Phone 262-1342. 15
BRIDGEPORT EQUIPMENT CO.
BRIDGEPORT, NEB.

Village Inn Pancake House
Bus boys — 16 years minimum age. Apply 29th & "O" between 9 & 11am, 2-4pm. 18

Wanted — Experienced man as Herdsman on Grade A Dairy of 100 cows. Good wages. Time off. House furnished. Louis Kirchhoff, Hardy, Neb. 68943. Phone Byron 236-4821. 15

Wanted—Full-time bartender. Contact mornings, 435-9715 19

Wanted—plumber with Lincoln City License, paid vacation, group insurance available. 432-4097, or 432-4034. 16

WORKING CHEF
to take full charge of kitchen in fine city club. American & Continental Quisine. Call Mr. Haddal, 435-2902. 20

WANTED

Experienced General Motors
Parts Man
TOP WAGES AND FRINGE BENEFITS
Contact Bob Kearney
NEWTON MOTOR CO.
Fairbury, Nebr. 21

WAREHOUSEMAN
1 man for general warehouse work counting & loading trucks. This is a permanent job & not for the balance of the summer. Apply in person anly. 24
PEPSI-COLA BOTTLING CO.
643 So. 25 24

YOUNG MEN
Need 2 to service established customers with Fuller Brush Co. High-school or College. 434-6963 or 489-4729. 15c

YOUNG MEN WANTED
Summer work & full time work, $125 per week. Apply in person Anderson Bldg., 12th & O St., Office 719. 3-4-5pm, Mon.-Fri. 20

435 Help Wanted Men (commission, sales, etc.)

AN OPPORTUNITY for permanent lifetime career for two men with a large life insurance company expanding in Eastern and Central Nebraska areas. Immediate salary, plus commissions, 2-year training program, plus management opportunities when qualified. Supervisory appointments and promotions made entirely from our own personnel. Write Qualifications to Journal-Star Box 739. 22

CAR SALESMAN
Aggressive man needed immediately for new & used car & truck sales. Company benefits, good working conditions. Apply in person to Guy Dean. 20c
DEAN'S FORD
14th & M 475-1071

Classified Display

435 Help Wanted Men (commission, sales, etc.)

BOYS

Make Extra Money
FOR SCHOOL NEEDS
SELL JOURNAL-STAR newspapers after school and weekends on good downtown corners. Have plenty of your own spending money. We train you and give good supervision. Apply in person to MR. PATTON. 2
Street Sales Dept.
JOURNAL-STAR PRINTING CO.

CAREER OPPORTUNITY
If you are the MAN and salesMAN & desire a lifetime opportunity, with no travel. Substantial training allowance & more. Call Mr. Rich. 477-1359 for interview. 28
The Lincon Benefit Life Co.

FREE 1971 Full-Color Catalog waiting to bring you Big spare-time cash commissions. Take orders for Advertising Book Matches. Freight costs now reduced 60%. Every business a prospect . . . complete selling instructions furnished. Steady, repeat business. SUPERIOR MATCH, 1044 East 76th St., Chicago. Ill. 60619. A

IF YOU ARE LOOKING FOR A CAREER INSTEAD OF A JOB, THE FOLLOWING OFFER IS OF VITAL INTEREST TO YOU. Man with experience in feed or fertilizer sales, needed to represent well known Mid-West manufacturer. Bulk feed bodies, fertilizer spreaders, self-unloading transports, hydra-carry truck hoists. Would sell direct to customer and through distributor organization. Truck sales experience helpful. Some college preferred. Permanenet position for ambitious person that wants to work. Journal-Star Box 737. A

LEADS FURNISHED
National Firm will select sales representatives with Direct Sales experience, age 35+, family man, to call on business owners who have requested our service. First year commission $20,000-$30,000. We furnish proof to qualified applicants.
For additional information, send your name and address to Mike Schreiber, 1111 So. Colo. Blvd., Suite 201, Denver, Colo. 80222. A

READ CAREFULLY
Leading manufacturer. Automobile interior products. 49 years in business. Steady solid expansion. Sales volume almost doubled in last three years. Eleventh branch opened in 1969. New manufacturing plant and warehouse just completed.
Need FACTORY REPRESENTATIVE this area. Established accounts. Tremendous potential. Five figure earnings. Average two nights weekly on road. Experience unnecessary. Thorough training. Complete insurance program. Retirement plan Weekly travel allowance. Weekly car depreciation allowance or car furnished. Quarterly bonuses. Weekly draw. Full commission on mail orders.
Excellent advancement opportunities. Call 1-901-525-5711 Ext. 143 during office hours or write today for application to:
A. H. HALL, c/o ARTHUR FULMER, 260 MONROE, MEMPHIS, TENNESSEE 38103.
Branches in:
INDIANAPOLIS — DALLAS — OKLAHOMA CITY
LOUISVILLE — CHARLOTTE — ST. LOUIS
MONROVIA — RICHMOND — HOUSTON
ORLANDO — MIAMI A

REAL ESTATE SALES. Leading Arizona land developer seeks affiliation with promotional minded broker, preferably with dinner party experience. Top commission arrangement discussed at personal interview. Call collect, Mr. Lustig, 602-274-3514. 15

Sell Auto Insurance. Part time or full time. We train. 489-6614 or 46-1905. A

The Prudential Insurance Co. has a position open for a career man in insurance. Three year training program. Unique compensation. 477-3981. 15

UNUSUAL OPPORTUNITY For Life Insurance Sales
Why would you call 402-572-0600 between 9am & 4pm in Omaha, Neb. to set up a confidential interview time?
1. We furnish you with a qualified PROSPECT LIST.
2. We operate on a MASS MARKETING BASIS.
3. Sales to calls have averaged 2 out of 3.
4 Our average agent earns $25-$30 per hour.
5. To take advantage of this opportunity you need not leave your current job.

Two Important requirements are:
1. Good character—you are a representative of a local agent.
2. Good work habits. 15

440 Situations Wanted

Attentive care, Bethany area, dependable licensed, one child desired, 466-0669. 21

Aunt Mary's Nursery has vacancy. Fenced yard, licensed. 477-1021. 2201 Holdrege. 21

Babysit one child. My home. Belmont area. Age 3-4. Mon. through Fri. 466-6678 or 475-8367. 15

Babysitting for preschoolers, days, my home. 2919 So. 57. 489-7867. 23

Babysitting in my home, experienced, 60 & Vine area. 434-2904. 23

Babysitting, my home. Riley School area. 434-1419. 20

Babysitting—Wedgewood area, block from school, my home. 488-7780. A

Babysit my home, Calvert School area. Prefer girls, 489-2476. 15

Babysitting Meadow Lane area, days, My home. Reasonable. 466-1121. 20

Bookkeeping, payroll, property management. Accounting degree and brokers license. 488-7150. 19

Babysitting my home Pershing school area 434-8791. 16

Before and after school babysitter. Kindergartners welcome. Prescott school. 423-9611. 20

Babysitting my home, days, eves. 5 days a week. 477-6412. 24 24

Child care my home. Licenses, College View area. 489-4734. 3

Child care. Close to Calvert School. Kindergarten on up. 489-3757. 20

Child care. Licensed. 40c hr. 6832 Logan. 434-4669. 27

Dependable babysitting. Any ages. My home. Also ironing. 477-2835. 19

Experienced, Reliable, Reasonable babysitting, kids like us too. Call 786-5200. 15

Experienced babysitting, weekdays, my home, references, Airpark West 799-2069. 16

Experienced loving child care. References. Licensed. 5125 Starr. 466-0784. 22

Experienced babysitting, my home. References, 27th & Vine. 435-5141. 22

Experienced babysitting, my home, vicinity Wedgewood and Maple Village. 488-6662. 16

Loving care for your child, my home. References. Air Park, 799-3554. 15

Now accepting registrations for the DAY CARE CENTER
2320 "O" Street (basement of Central Church)
Ages 2-13, 7am to 5:30pm
Competent, 432-4029, 477-8446, 488-3358
Limited Enrollment 16

Classified Display

Classified Display

Production
Pharmaceutical
Checker
Must posses a college degree majoring in chemistry or the physical sciences. Primary responsiblity will bes supervision of production personnel & to observe & verify the selection, weighing & measuring of raw materials used in the manufacturing of Dorsey Pharmaceutical products. Modern facilities & equipment, opportunity for advancement, excellent retirement plan, savings plan, hospitaliation & life insurance & other benefits. Send resume to the attention of Robert Shust or call 434-6311 for appoinment.
Dorsey Laboratories
NE US 8 Interstate 80
Lincoln, Neb. 68501
An equal opporunity employer 15

SALES OPPORTUNITY
CAN YOU QUALIFY TO MANAGE A PHARMACEUTICAL TERRITORY?
Beecham-Massengill Pharmaceuticals, Inc., a division of Beecham, Inc. has an immediate opening for an aggressive individual in a professional sales career.
QUALIFICATIONS:
Previous pharmaceutical sales experience required
Antibiotic experience preferred
Minimum of 2 years college
R. S. Kirkpatrick, District Manager
The rapid expansion of this newly formed division of an international company has created an outstanding growth opportunity for a hospital oriented professional salesman. You will participate in an unusual salary and incentive program plus auto, expenses paid and other company benefits.
Send confidential resume to:
BEECHAM-MASSENGILL PHARMACEUTICALS, INC.
9734 Antioch Overland Park, Kansas 66212
An Equal Opportunity Employer 15

NewspaperARCHIVE®

NewspaperARCHIVE®

440 Situations Wanted

Man & wife would like cleaning job. Would prefer 4 or 5 hours in the evening. 434-8569. 15

NEW DAY CARE CENTER opens August 30, 1971
ROSEMONT ALLIANCE CHURCH
2600 North 70th Street
TAKING RESERVATIONS NOW
(Limited Number)
466-5123 or 466-2503 22

Retail management or commission sales, 15 years experience. 434-4253. 15

Will babysit 1-3 to 5 yr. old, girl, my home, Southwood area, 488-7029 15

Will Babysit infants or school children anytime, my home, Ag Campus area. Contact 434-5790. 17

445 Teachers Wanted

INSTRUCTOR WANTED
General and Organic Chemistry, M.A. Degree, 2 years experience desirable, salary open, excellent fringe benefits. 15
CONTACT: Personnel Office, Central Nebr. Tech. College, Box 1024 Hastings, Neb. 68901. 15

Rentals

501 Apartments, Furnished

10th & C — 1 bedroom, furnished, $130, 477-7783, 435-2406. 20

17TH & PAWNEE
Woodsshire Manor—One bedroom, carpeted, wood panelled, nicely furnished. $150, all utilities paid.

2 BEDROOM, carpeted, nicely furnished tile bath & shower, off-street parking. Will accommodate 4, $200. 423-6991, 423-6056. 12

26 & Sumner—Aug. 21, 3 rooms, clean, utilities, bus, 423-9996. 24

29th & Randolph—Cozy basement apt., fireplace, carpeted, $87.50. 434-8714. 13

314 So. 12th — Downtown, clean & neat efficiency apts. Utilities paid. Call 12 noon-1 or after 5pm, 477-1511. 20c

643 So. 11 — Clean 1 bedroom apt., utilities paid. Adults. 477-6105. 24

711 Sumner—basement apt., utilities. Adults. No pets. $65 432-7270. 23

829 G — 2 rooms, utilities, bath, working man, $55 per month. 15

924 Garfield — 2 bedrooms, $139. Inquire at address, 432-2196. 22

1111 H — The Francine, 3 room apartment, private bath, couple 13

1220 D—Quiet, daylight basement apartment, bedroom, bath, gentleman, references. 432-1374. 24

1235 D — 1701 So. 26 — Attractive 1 & 2 bedroom apartments, available now, no lease required, 466-4040, 466-2356. 23

1625 So. 16—2 rooms, utilities paid, share bath, off-street-parking, $80 plus deposit. Call for appointment 434-3736. 17

—1 bedroom, $29. 634 A — 2 bedroom $124. Call 432-2196. 21

1629 C — 3 rooms, utilities, bath, parking, couple or girls. Inquire 310 A, 477-2793. 11

1632 O — 2 room furnished, bedroom Apt. All furnished, Frigidaire, stove. Available today $14 a week. 1c

1741 K—Bedroom apartment, carpeted, $105, part utilities, girls, 477-3461. 10

2235 So. 14 — 3 room basement apartment, utilities, entrance, employes, $70. 477-7557. 17

2340 W. "O" TRAILER APTS. Working girls or couples inquire Lot 12. 8

2429 "O" ACE TV 432-8000
RENT A TV
B & W, Color & Furniture 17

2938 P — Large 3 bedroom, air, parking $150 plus deposit, all utilities paid. Available. 475-7932, 477-6775. 24

2500 B — 3 room basement apt., paneled. Utilities paid. 423-3860. 24

3501 A — 3 large rooms & bath with air, garage. $110. 489-2065. 24

4930 Cleveland—Second floor, partly furnished, 1 bedroom, 477-5907. 24

APT. SEEKING?
Lincoln's One Stop
BRYAN, 1235 K 435-6453
Efficiency, $76.75
efficiency, $66
CORNHUSKER, 1317 L 432-4521
Efficiency, $76.75
REGENT, 1626 D 432-2149
1 Bedroom, $100
ROOSEVELT, 511 So. 13 432-5656
1 Bedroom, $110.77
SHURTLEFF ARMS, 645 So. 17 432-2120
1 Bedroom, $105
SHURTLEFF'S
435-3241 1309 L 19c

CHECK WITH CONGRESS INN about rooms, kitchenettes or apts. 477-4488. 17c

COLLEGE VIEW
Nicely furnished 1 bedroom. New living room carpet, air conditioner. All utilities paid except electricity. Garage. Available Aug. 15. $140 plus damage deposit. 3735 So. 48. 489-6666. Open Sun. 2-5. 15

Furnished mobile home for rent. Mon.-Fri. or the weekends. 475-0609 or 308-832-1548 Minden, Neb. 17

Furnished 1 bedroom apt., carpeted living room with fireplace, large kitchen. 477-6347 Sunday only. 15

Ground floor — newly redecorated. Prefer retired lady. After 2pm. 475-4669. 23

Mobile homes & spaces, students welcome. 477-6563, 2625 No. 9th. 22

Near Goodyear. Daylight basement apt., 1 bedroom, carpeted. Lots of storage space. Couples preferred. 434-6905, 466-1603. 23

STAMP OUT
FURNISHED APTS!
Rent the style of furniture YOU want. Stop at your furniture headquarters 1c
INTERIORS DIVERSIFIED
132 South 13th 432-8851

Utilities paid—1 or 2 girls preferred. $80. 489-4753. 15

Upper duplex, large bedroom, sun deck, air-conditioned, utilities paid, available now, $100. 477-4066. 24

Wesleyan area — redecorated large 2 bedrooms, shag carpet, air, modern kitchen & parking, $165. 475-2560. 22

1-2-3 bedroom apts., nice selection, clean, close in, students welcome. No children or pets, 432-2196. 24

1 bedroom, air-conditioned, for single working girl, $95. 488-9138. 23

2 room apt. for man, close-in, reasonable. 475-9363. 23

3rd floor apt., $45, furnished, ladies, garage, 466-3466, 434-6964. 15

505 Apartments, Unfurnished

14th & C — Luxurious air-conditioned 1 bedroom apt. Dining room. Balcony. Ample closets & storage space. Single woman or married couple, preferred. Available now. Lease $145. Appointment only. 477-3771. 10

20th & Garfield — Redecorated, unfurnished 6 rooms, second folor apt., 1½ baths, heat, garage, adults. No pets. 477-5651. 17

1212 STILLWATER
4 rooms & bath, only $48. 18c
BELMONT REAL ESTATE 477-2760

Classified Display

505 Apartments, Unfurnished

44th & C—2 bedroom brick, carpeted, air, couple. $135. 488-7468. 18

1217 So. 21—New 2 bedroom, permanent adults, no pets. 423-6341. 13

2521 Vine—1 bedroom. All electric appliances. $135. 475-5500 489-7000. 23

2718 Starr—5 room apartment, couple or small family. $95 plus heat. 19

2940 NO. 50
Garden apt.—Roomy 2 bedroom in brick duplex. Stove, refrigerator, water furnished. Available Sept. 1. $90. 434-7981, 423-4907. 15

3745 Sheridan — Redecorated 2 bedroom side by side duplex Basement, garage. Couple. No pets. $135 plus utilities & $50 deposit. GRANATA REALTY, 432-0347. 15

Available Aug. 23, deluxe 1100 sq. ft. at 2010 So. 11. 2 large bedrooms, ample storage. Will decorate to suit tenant. $185 monthly. Call 477-9895 from 9-12; 488-4747 from 1-6pm. 23

Ag College — 3 rooms, stove, refrigerator. $85, utilities. 466-3892. 23

Available Aug. 23, deluxe 1100 sq. ft. at 2010 So. 11. 2 large bedrooms, ample storage, air-conditioned, $185 monthly. 488-4747. 23

AVAILABLE NOW
Air-conditioned, new large apt. for married couple or 3-4 working girls. On busline, 48th & Fremont. Partially furnished or furnished completely. $165 up, utilities paid. 23c
466-1933 A & H REALTY

BRIARHURST
4900 Briarpark Drive
Hiway 2 and 48th Street
489-2200
"an apartment that Jack built"
Jack P. DeBoer Assoc., Inc. 12

Capital City Villa
25th & N — 1 & 2 bedroom apts. Carpeted, drapes, GE appliances, utilities paid. Shopping area. Married couple or mature adults. 477-5390. 28

COUNTRY CLUB VILLAGE
27th & Woods Phone 489-9181 28

Lovely 2 bedroom townhouse in beautiful Southwood 1½ bath plus finished basement, carpeted, drapes, self cleaning oven, dishwasher, disposal, refrigerator, garage. $225 Lee Snyder 434-6609, Austin Realty Co. 469-9361. 31c

NEAR CAMPUS
bedroom, 2 bath apartment. 3 & 4 singles accepted. Call resident manager, 475-8270 or 432-1484. 31c

New 2 bedroom, extra large, shag carpeted, drapes, electric kitchen, built-ins, couples or older singles, $180, 5033 Huntington, 488-0720, 466-1983. 24

NEW NEW NEW
1010 C ST.
Large deluxe 2 bedrooms, completely carpeted, all electric kitchens including dishwashers, central air & garages. Mature adults only. Available Aug. 1. $190 per mo. Eves. 477-1674, 423-3288, 432-4883. 22c
Nebr. Real Estate 475-5176

PIONEER REAL ESTATE
Near Wesleyan, 2 bedroom, stove & refrigerator, available Sept. 1, $130. 488-2050 eves. & weekends. 21

SOUTHWOOD VILLAGE
1 & 2 bedroom apartments — elecgric kitchens, carpet & drapes, clubhouse, sauna baths, ping pong & pool tables, putting green, and heated pool. 4401 S. 27th. Manager, 489-9184. 30c

Two bedroom new 4-plex. Sept. 1, $170. 4635 Calvert. 488-1432. 22

Uni Place—upstairs apt., stove, refrigerator. Utilities paid. Elderly. 434-4543. 19

2 bedroom apartment, stove, refrigerator, air-conditioned, quiet couples. 2240 P Street. 18

4 room apt., stove, refrigerator, room air conditioner, 6 closets. 435-8595. 23

bedrooms, carpet, appliances, drapes, garage, air conditioning, available 15th, $225 month. 488-5742 477-7992. 16

510 Business Property for Rent

56 & South—Choice professional space in new ultra-modern quality building. From 600 to 2500 sq. ft. Call Hampton Construction, 489-8858. 25

COLLEGE VIEW
Office or retail at 4723 Prescott. 1,600 sq. ft., reception area & 7 private offices. Originally a doctor's office. Carpeted, central air, off street parking. For lease or sale. 489-6666 or 489-4888. 16

Classified Display

COMFORT: Free gas heat, water & air conditioning, individual temperature control, all major kitchen appliances.

RECREATION: Swimming pool, exercise room, picnic area, club room.

LUXURY: Individual sun decks, carpeting and drapes, sauna bath. Garages available.

CONVENIENCE: 5 minutes to Gateway shopping center, 15 minutes to downtown. Walk to Y.M.C.A.

MOVE IN TODAY

One & two bedroom apartments now available in furnished and unfurnished models

2701 N. 70 434-9374 15c

Classified Display

GEORGETOWN APARTMENTS

Located on 70th & Van Dorn

3 minutes to Holmes Lake & Holmes Golf Course in Southeast Lincoln

FEATURING: G.E. Appliances, Self Cleaning ranges, Pool & Clubhouse. Gas heat Paid, Luxury with sound control, 1 & 2 bedroom units.

OPEN SUNDAY 2-6 PM
OPEN SATURDAY 12-6 PM
OPEN WEEKDAYS 9am to 8pm

PHONE 488-0400 15

510 Business Property for Rent

2643 Randolph — 2100 square feet, storeroom, office 488-4979, 432-6109. 8

2933 Sumner — Upper 1 bedroom, stove, refrigerator. $65 utilities. Adults. 423-0456. 24

East "O" — Large office space, air conditioned, parking, 488-9138. 10

For rent — Air-conditioned store, excellent condition, see Mr. Brown, Morris Paint, 19th & O. 20

Office space available 200 sq. ft. to 2500 sq. ft., carpeted, air-conditioned, new building, warehouse space also available, 489-2800. 20

Plush downtown office space, carpeted & furnished. Receptionist & phone answering available. 1 to 6 offices. $75-$100 per mo. per office. 477-8944. A

Used Car Lot & Garage
4850 Cornhusker — 200 ft. frontage. Modern garage, 40x30, & office. per mo. Available anytime. Phone 466-1974, 466-7167. 4

515 Duplexes for Rent

17 & South area, first floor, living room, dining room, 2 bedrooms, kitchen, bath, married couple, no children or pets, Sept. 30, utilities paid, $135. 432-3626. 12

33rd & P — 3 rooms, bath, upper, furnished, Sept. 1, $70. 423-6616. 23

860 South 39th — 1 bedroom, living room & dinette, carpeted, stove, refrigerator, full basement, garage. 488-2801. 23

1219 Garfield — Side-by-side duplex. Spacious 5 rooms (2 bedrooms). Fully carpeted, drapes, stove, refrigerator, dining room table, window air conditioner. Woodwork newly painted. See anytime to appreciate. Available Sept. 1 to adult, married couple, no children, no pets. $130, 432-7133 after 5pm. 24

1246 No. 46th—2 bedrooms, carpeting, drapes, appliances, no pets, 434-3715. 15

4811 SO. 45TH
Brand new 2 bedroom duplex, air conditioning, carpeted, single stall garage, dishwasher, range available immediately $195. 21c
STEVE HARRIS 489-9192 or 435-2188
ANDERSON & HEIN
435-2188

Available Sept. 1st — 2510 So. 37th — 2 bedroom split level, central air, garage, adults. No pets. $150. 488-1856 after 6pm for appointment. 20

Deluxe 2 bedrooms, carpet, air, garage $160 423-4707 432-1918. 23

Deluxe new 2 bedroom, rec. room, carpet, air, 2 stall garage, Southeast. $275. 423-8801. 15

Near new 2 bedrooms, central air, refrigerator, stove, parking. 423-8780. 23

2 bedroom, central air, refrigerator, stove, garage, Sept. 1, 488-2107, 488-7591. 24

520 Houses for Rent

13th & Sumner—4 bedroom house, yard, garage, close to bus, schools, shopping. Lease. Appointment. 432-3415. 15

23rd & B — 2 bedroom bungalow, air-conditioned, completely furnished, garage, accommodates 4, $240. Lease. 423-4686. 12

72 & Thurston — 2 bedroom, fenced, garage, $75. 466-2545. 23

1201 West O — Furnished 3 bedroom, air-conditioned, available now. 16

3303 R — 3 bedroom, near schools, bus, $175. $100 deposit. 466-9537. 24

3319 X — 1 bedroom, dining, carpeted, stove, refrigerator, lease, $75 434-1871. 22

Available October 1, two story, 3 bedroom, formal dining room, brick, central air, carpeted, 2 fireplaces, stove, refrigerator. Country Club district, beautiful home, $285. References, deposit. Journal-Star Box 746. 21

Emerald—3 bedroom, modern garage, references, deposit. $100. 432-2510, 488-9168. 10

Furnished 2 bedroom house, Northeast area. Sept. 1, garage, air conditioned, $155 plus utilities & deposit. 466-7548. 15

RENT - PURCHASE, 5 rooms, 2 lots, hobby shop, west of Ag College, 2-story, 2 baths, 4-5 bedrooms, full corner lot, Uni. Place. Brent Realty Co., Inc., P.O. Box No. 80035, Lincoln, Neb. 68501. 16c

2 bedroom older home, $115. plus $135 deposit. Shown 1pm-5pm Sunday. 112-944-3378 or 112-944-8290. 15

75 & Vine—Available Aug. 26, 3 bedroom, central air, 1¾ baths, all drapes & curtains, lease, $215. 489-5905. 19

$150—Six rooms. Baths. Furnished. Carpeted. Married. 4904 Lowell. 488-3319. 6

525 Rooms for Rent

429 So. 12 — 1 room with kitchenette, utilities paid. $35. 432-4088. 11

612 No. 26th—Southeast room, next to bath, working men. 435-4869. 17

1632 O—Sleeping room furnished. Private entrance, close in. Available today, $10 a week. 13c

2704 P—Clean, private entrance, next to bath. Gentleman. Eves. 432-4957. 19

717 Starr — Nice furnished room, 1st floor. 475-7413. 21

2337 T — Furnished room, share kitchen & bath. $40 monthly. 434-7791. 23

Large room, bath carpeted, closet, near busline. Female. 434-1968 days. 19

Sleeping room for man, close-in, reasonable. 475-9363. 23

Sunny front room for rent, prefer middle aged woman. 477-5453. 19

room apt., very nice, $50, call 432-9189 after 6pm. 20

530 Share Living Quarters

Girl with child to share 2 bedroom apt. in NE Lincoln, Sept. 1st. 489-3855, 434-9595. 15

Wanted—2 reliable girls over 21, share nice apartment. 432-6401. 22

Working girl wants to share apt. with other girl, call after 5:30 for Barb., 434-8078. 22

Wanted one male to share apt. 432-8343. Between 5-6pm. 20

535 Wanted to Rent

Executive family needs acreage at once. References. 489-1269. 15

Responsible working couple seeking rental of farmhouse near Lincoln. Willing to do repair work, good references. 475-8502. 17

SUBURBAN LOCATION
Good office space available in one of Lincoln's best Southeast locations. Up to 1800 sq. ft. Neighborhood shopping center. 15c
C. C. KIMBALL CO.
PHONE NO. 432-7575

Working couple. Looking for acreage. Close in. 435-3025. 15

Responsible, working, Junior architecture students desire 3 bedroom home by Sept. 1st. $125-175. References. 434-6611. 20

Room, private entrance & bath, acreage, 5 min. to town. 475-1414. 15

4 college seniors need farm house near Lincoln. Call 475-6418. A

Real Estate for Sale

601 Business Property

2005 So. 10th — Business zoned good older home, by owner, on busy corner, 2 story, large attractive rooms, full absement, perfect for duplex, drive-in, antique shop, filling station, etc. 435-2285. 17

Business Building—For Sale
Stamford, Nebraska. Stamford is located 12 miles West of the Harlan County Dam on Hiway 89.
Brick Building, Excellent repair, 50' by 100', has heating and cooling units, City water and sewer, Natural Gas. Price and other information available at the Stamford Real Estate Agency. (308) 868-2175. A

CAFE
Here is your chance to have a business for yourself. This small cafe on SOUTH STREET is grossing $13,000 per year and yet is priced at only $4,750. 21c
WOODS BROS. & SWANSON
3737 So. 27th 423-2373

NEW LISTING
CGS
I COMMERCIAL
NOW IS THE TIME to take a look at the investment possibilities of this 50'x121' commercially zoned land. Buildings presently on property are old but are income producing. Larger land package possible. Bob Black 489-3944. 23c
C. G. SMITH REALTY
540 No. 48th 434-0686

OFFICE SPACE
offices plus reception room, first floor, 17th & Van Dorn, $125 per mo. Parking. 10c
ART JOHNSON REALTY
3701 "O" 477-1271

601 Business Property

investors. Close-in, 100 ft. frontage, stately home, 432-5129, 4 units. 15

610 Farms & Farm Land

For Sale — Two farms in Southwest Otoe County. 630 Acre unimproved farm. Excellent fence, pond & well, 274 Acre Crop base. All in grass now.
360 Acre improved farm. Good fences, 3 stock ponds and well, 238 Acre crop base. 15
First National Bank & Trust Co.
Lincoln Broker
Farm Dept. 471-1344 or 471-1306
PO Box 81001 Lincoln, Nebraska

FARMERS NATIONAL CO.
Professional Farm Management
Wes Furrer 3875 Smith 488-5506
Jim Johnson 2125 So. 62 489-1743 16c

For rent. 840 acre Holt Co. Farm-Ranch. Cash rent. March 1, '72 lease. Milk & mail route. Journal-Star Box 747. 15

FARMS FOR SALE
Improved 120 acre Otoe County, Douglas & Unadilla area. Modern home, forced air furnace, central air, wall to wall carpeting. 85 acres cropland. Within commuting distance of Lincoln.
Improved 160 Lancaster Co., Panama area. Modern home, new 50x75 machine shed, new well. Less 25 miles of Lincoln.
Improved 160 acre Otoe County, Syracuse and Cook area, fair buildings, good farmland. Nice large pond. Will have oil mat road by within a short time.
Improved 320 acre Johnson County, 1 mile of Tecumseh on Highway 50. Beautiful spacious modern home, lots of good cropland. Building site has lots of privacy.
Inimproved 320 acre Johnson County, Sterling area, mostly pasture, has cropland. Here is a rugged farm for a rugged cattleman Close to Highway 41. A
POSSESSION ON ABOVE FARMS: MARCH 1, 1972
DICK SHEA
Real Estate Broker 866-4521

LAND
IS SELLING
AND WE ARE SELLING IT
If you have a farm that you are planning to sell, we would appreciate a call from you, as we will appraise at no obligation.
1. OVERLOOKING BRANCHED OAK LAKE — Here is a new offering of 80 acres which would be ideal for building a home in the country with a beautiful view of the lake. Please call for additional information. This is an estate & the land must be sold.
2. NORTHWEST OF MALCOLM — Close to Branched Oak Dam, 160 acres. Good modern home & other buildings. 110 acres farm ground & alfalfa, 45 acres pasture with large ponds. 2 wells with plenty of water.
3. NEAR HOLLAND — Choice 93 acres, some improvements. 30 acres good pasture with large pond. ½ mile off new blacktop road.
4. NEAR VALPARAISO — This 80 acres, all tillable, good productive farm. Financing available. Call for further information.
5. We have 2 new subdivisions where you can buy from 3 acres to 10 acre tracts. Close to Lincoln & Branched Oak Lake. 21c
Bill Beckman 488-4608
Virgil Beckman 432-5837
Lincoln Securities Co.
609 Lincoln Benefit Life Bldg.
134 So. 13 REALTORS 432-7591

LAND
IS SELLING
AND WE ARE SELLING IT
If you have a farm that you are planning to sell, we would appreciate a call from you as we will appraise at no obligation.
1. OVERLOOKING BRANCHED OAK LAKE — Here is a new offering of 80 acres which woud be ideal for building a home in the country with a beautiful view of the lake. Please call for additional information. This is an estate & the land must be sold.
2. NORTHWEST OF MALCOLM — Close to Branched Oak Dam, 160 acres. Good modern home & other buildings. 110 acres farm ground & alfalfa, 45 acres pasture with large ponds. 2 wells with plenty of water.
3. NEAR EMERALD — 40 acres, high on a hill, overlooking Lincoln. Would sell 20 acres separately. Good financing. Cal for further information.
4. NEAR HOLLAND — Choice 93 acres, some improvements. 30 acres good pasture with large pond. ½ mile off new blacktop road.
5. NEAR VALPARAISO — This 80 acres, all tillable, good productive farm. Financing available. Call for further information.
6. We have 2 new subdivisions where you can buy from 3 acres to 10 acre tracts. Close to Lincoln & Branched Oak Lake. 14c
Virgil Beckman............ 432-5837
Bill Beckman............ 488-4608
Lincoln Securities Co.
609 Lincoln Benefit Life Bldg.
134 So. 13 REALTORS 432-7591

POLK COUNTY
Improved 160 acres, 100A. Irrigated 4½ miles from Gresham.
YORK COUNTY
Unimproved 80 acres. 2¾ Mi. S.E. of Benedict.
SEWARD COUNTY
Improved 200 acres one-half Mi. south of Utica, I-80 Interchange. One-fourth Mi. east to Bldgs.—south side of the public road.
Good terms available. March 1, 1972 possession.
W. ARNOLD RESHAUGE, Real Estate Broker. 602 Grant Ave., York, Neb. Ph. AC 402, 362-4923. Evenings AC 402-362-3502. 15

PROFESSIONAL FARM AND RANCH MANAGEMENT
Regular on-the-spot supervision of your property by qualified specialists.
FARM SALES
Farm Management Department
FIRST NATIONAL BANK
& Trust Company of Lincoln
13th & M St. Phone 402-471-1306 A

RADKE-METZGER REALTY, INC.
"Specializing in Farm and Ranch Sales"
521 South 14th, Lincoln 477-7166 1c

ROBO WASH located Treasure City in Uni Place — This is an excellent opportunity for someone, and owner wants an offer for QUICK SALE. 17c

BILL GRICE
•••UNITED BROKERS••• 434-6333

UNIMPROVED
80 acres just listed 17 miles Southeast of Lincoln in Norris School District. 75 acres cropland, level to rolling. Highly productive soil.
PROCTOR REALTY
33rd & "O" 477-7737 or 477-7735
Eves. Schroeder 434-3565, Ketelsen 488-5940, Borchers 435-1608. 17c

Valparaiso Improved 160 acres, 23 miles north of Lincoln, unimproved 80 acres east also unimproved 200 acres 40 miles north of Lincoln. The farms could be bought under long term contract, 6% interest. Ernest Nozicka (Broker). Phone 544-2585 Bruno. A

40 acres 2 miles west of Valparaiso, Neb. Ray Divis, Rogers, Neb. A

Classified Display

610 Farms & Farm Land

80 acre improved farm, close to Lincoln. 435-8762. 15

160 acre farm for sale. Good land, good improvements. 3 miles north & 1½ west of Ashland, Hiway 63. Owner, Edward Nelson, 944-8566, Ashland. 435-8320 Lincoln. 14

615 Houses for Sale

11 E—stately four bedroom house, $7500. 3 baths, full basement, large garage. Terms. 432-2772 8

611 CAPITOL BEACH BLVD.
Beltline brick, double attached garage, central air, carpeted, huge living room, 2 large bedrooms, third possible downstairs, kitchen with built-in stove, dishwasher and refrigerator, finished rec room, patio with view. 24c
477-8834 BIL-MOR INC. 477-8833

680 SO. 44
2 bedroom on quiet street. 3rd bedroom in finished basement, all carpeted, disposal, air conditioner, attached garage, fenced yard, patio, $18,750 488-7980. 15

2044 JEFFERSON
2 bedrooms, carpeting dining room & living room, with fireplace, new kitchen cabinets. Air conditioner. Den in basement. Garage. Small fenced yard on bus line, close to Sheridan school & shopping. $16,500. Call owner. 489-6666 for appointment. 16

2949 NORTH 43RD
$400 down will buy this nice 3-4 bedroom home in a very nice location, close to schools. F.H.A. appraisal $12,500. This will make some family a real nice home as it has a nicely finished rec.room in the basement. Owner 488-7109. 21

4231 B
A beautiful stone, spacious rooms, 2 fireplaces, 2 baths, solarium-Family room, central air, radio garage door. Beautifully developed large lot with underground water system. Garden house. Owners leaving Lincoln or it wouldn't be on the market. Truly an excellent buy. 15
BOB T. EVANS 435-2333

BUY NOW
SCHOOL OPENS SOON
4919 NO. 12TH—Near new large 4 bedroom, full finished basement with 5th bedroom & rec. room, large 2 stall garage, insulated & heated, fenced backyard.

1635 SO. 15TH — Large 3 bedroom, separate dining room, all carpeted, 1½ baths, full finished basement, fireplace, attached garage. Extra nice.

7135 HOLDREGE — Near new 3 bedroom, carpeted living room, nice kitchen with built-ins, full basement with finished rec. room, attached garage, large patio in nice fenced yard. Low interest loan can be assumed.

3920 NO. 12TH—3 bedroom brick, full basement with 4th beoroom & rec. room, central air, only $18,750.

921 ADAMS—Near new 3 bedroom, full basement, nice fenced yard. Only $16,500. $600 down FHA.

4540-44 GREENWOOD—Large 3 story home, 3 baths, extra nice basement apt. 2 new gas furnaces, attached 2 stall garage, plus small 2 room building. Only $14,500.

2955 NO. 14TH — Just listed large 2 bedroom, separate dining room, fireplece, full basement, 2 stall garage.

4502 GREENWOOD — Large 3 bedroom, full basement, 1½ baths, 2 lots. A real good buy.

1164 FAIRFIELD—Near new clean 2 bedroom, 1½ stall garage insulation & heated. Low down payment.

4907 SHERMAN—Large 3 bedroom bungalow, separate dining room, all oak woodwork, full basement, nice lot, low down payment.

2420 P ST.—Large extra nice 5 bedroom, 2 full baths, full basement. Newer furnace, 2 stall garage.

3115 NO. 46TH — Nice 2 bedroom bungalow, attached garage. Only $11,500. Low down payment.

1030 ADAMS—Large 4 bedroom, separate dining room, garage, needs some work. Only $8,750.

1035 HARTLEY — Near new 3 bedroom. Only $400 down FHA.

945 WEST DAWES—Nice 2 bedroom, attached garage, only $8,000.

2520 NO. WEST 10TH—Nice 2 bedroom, attached garage. Only $8,000, low down payment.

1111 MANATT—Near new, clean 2 bedrooms, carpeted living room. Only $10,500. Small down.

1244 VIRGINIA — Large 3 bedroom modern home, separate dining room, full basement, 6 large lots. Small down payment.

3943 MADISON — Large 3 bedroom, separate dining room, fenced back yard, basement, only $8,500, $300 down FHA.

2112 NO. 27TH — Good solid 2 bedroom, nice kitchen, large paneled living room. Zoned for business.

2110 NO. 27TH — Good 2 bedroom on zoned lot, low cost.

LOW TAXES
FHA or VA, low down
We have homes in BEAVER CROSSING, EXETER. 17c
Belmont Real Estate
Office 477-2760
DELMAR 435-5992 STAN 466-6987
CARL 435-1364 FOREST 477-2760

4550 East Eden Drive — Extra large two bedroom stone, custom built for owner using the finest material available. Large corner lot with very private back yard and patio. Two wood burning fireplaces, built-on double stall garage and all the extras you would expect at $49,250. Call 489-6010. A

46th & M
CENTRAL AIR — Immaculate 2 bedroom ranch, nicely carpeted living room, utility room, garage, $16,750. Immediate possession!
5829 Tangeman
TIP-TOP CONDITION
South of 59th & Holdrege — 2 bedroom ranch. Beautifully carpeted. Sparkling kitchen with large dining area. $11,950. MAKE AN OFFER! Call Don Buls 434-3456.
2610 K
ONLY $10,500
Three Bedrooms — Two baths — Family room — Dining room. Attached garage. Pay attention — Drive by this. Ac
DAY OR EVENING
PROGRESS 434-3456

Classified Display

400 ACRE PAWNEE COUNTY, NEB.

LAND AT AUCTION

SATURDAY, AUGUST 28, 1971—1:00 P.M.

Sale to be held on the premises located 2½ miles East of SUMMERFIELD, KANSAS. Summerfield is located 10 miles West & 5 miles South of Pawnee City, Nebraska.

TO BE SOLD IN 2 TRACTS|240 & 160 ACRES

TRACT ONE: 240 Acres. SW¼ & S½ of SE¼ of Section 33, Township 1, Range 10, East of the 6th P.M. 168 acres of crop land, balance in pasture & timber. Land lays rolling and partially terraced. Improvements: house, barn, granary, hay storage, 2 wells.

TRACT TWO: 160 Acres. SW¼ of Section 34, Township 1, Range 10 East, of the 6th P.M. 136 acres of crop land, balance in pasture & timber. Land is unimproved, lays rolling & partially terraced. Has large stock pond.

TRACT 2 JOINS TRACT 1 to the EAST, MAKING A 400 ACRE FARM

Buyer will receive landlord's share of the 1971 crop. Terms: 20% down day of sale, balance up delivery of deed & abstract. Buyer is to pay the last half of the 1971 taxes.

CLEOMA G. CARSON, THERON S. MURRAY, HOWALD F. MURRAY & CALVIN E. MURRAY, Owners
Cleoma G. Carson, Administratrix

For further information or complete brochure write —

TAYLOR & MARTIN, INC.
AUCTIONEERS
150 South Main Fremont, Nebraska
Ph: 402-721-4500 Fremont 402-345-4550 Omaha
402-489-1651 Lincoln 402-289-2592 Elkhorn 15c

615 Houses for Sale

1331 No. 78—3 bedroom, 2 baths, double garage, carpet, drapes, central air, built-in kitchen, rec. room in daylight basement. By appointment only. 434-6277. 17

220 Lexington — Assumable loan, Immaculate 3 bedroom brick & frame, central air, new shag carpet, 466-3304. 17

ALL READY FOR SCHOOL FOR $23,750. 3 bedroom. Oak trim, beautiful large built-in family dream kitchen, full divided basement, 2 baths. CUSTOM BUILT ALL BRICK. Walk to all grade level schools. Lovely lot. MOVE IN before school starts. 15c
Mr. Day UNITER REAITY 488-7707

At AUCTION
3 PROPERTIES
SALE NO. 1. 234-236 SOUTH 26TH STREET. FRIDAY, AUGUST 27TH AT 1PM. This Is A Rented Duplex. Property Located On A Lot 25'x150' Zoned D Multiple. Each Unit Has 2 Bedrooms, Living Room, Dining Room and Bath. There Is A Full Basement. Some Furnishings Included. Present Monthly Income Is $160 and Tenants Pay Utilities. Taxes $173. TERMS OF SALE ARE 20% Down Day of Sale, Balance With Possession (Subject to Tenants Rights), On Delivery of Merchantable Abstract of Title and Executors Deed.

SALE NO. 2 349 SOUTH 26TH STREET. FRIDAY, AUGUST 27TH AT 2PM. This Is A Rented 6 Room Home With Full Basement Located On A Lot 50'x145' Zoned D. Multiple. Present Monthly Income Is $100 and Tenant Pays Utilities. Taxes $210. Some Furnishings Included. TERMS OF SALE ARE THE SAME AS IN SALE NO. 1 ABOVE.

SALE NO. 3. 5605 SAYLOR STREET (1 Block North of 56th & South Street). FRIDAY, AUGUST 27TH AT 4PM. This 2 Bedroom Home Is Located On A Large Corner Lot 99'x142' Zoned A-2 Single Family. In Addition To The 2 Bedrooms There Is A Study, Large Living Room, Kitchen, Bath, Utility Room and Breeze-Way To Attached Single Garage. The Home Has A Window Air Conditioner and Utility Buildi To The Back of The Lot. Exterior Is Beltline Stone With Batten Finish Above. Taxes $533. TERMS OF SALE ARE 15% Down Afternoon of Sale, Balance, With Possession, On Delivery of Merchantable Abstract of Title and Executors Deed.

All Sales At Each Respective Location At Time Indicated. For Further Information and Inspection Call The Auctioneers. DONALD KROGER, ATTORNEY, DALE L. SCHNEIDER AND VIRGINIA ANDERSON, EXECUTORS OF THE ESTATE OF 15c
ALICE A. SCHNEIDER
Ficke & Ficke Auctioneers
600 Anderson Bldg. Lincoln 435-6433

3710 LINDEN
Bedroom split foyer, family room, 2½ baths, full electric kitchen, fully carpeted, air-conditioned, 2 stall garage. Special $29,750.
UNDER CONSTRUCTION
Ready for choice of carpet, formica & ceramic tile. Homes are ready to show.
4730, 4731, 4741, 4800 & 4801 located on the 4700 block of South 57th. Bedrooms, 2 stall garage, fully carpeted, full electric kitchen, air-conditioned. $26,500-$28,000. 16c
E. C. KORST
488-4298 489-5758

140 Idylwild (North 36th) — 5 yr. old, 3 bedroom, brick ranch, 1600 sq. ft. main floor, finished rec room, den & bath in full basement, double garage on 75x145 ft. lot. Addition available $34,500, 434-6789. 22

AG COLLEGE
You won't believe this one! All brick completely finished home with full basement. Neat yard — large shade trees — owner moving to California — like quick sale and possession — under $20,000. Chuck Stuart 489-9436 o r432-0343. 17c
FIRST REALTY

Air-conditioned 2 bedroom family home on one level. Large garage & lot. Priced at only $12,500 for quick sale. Excellent for school & shopping. A bargain at this price. 15c
MR. DAY UNITED REALTY 488-7707

By owner. 3 bedrooms, 2 baths on first level. 2 to 3 bedrooms, 1 bath, walkout level. Cathedral ceilings, beautiful fireplace, 2 patios. Close to schools, overlooks park. 336 Park Vista. $47,500, 489-3257. 16

By owner—3 bedroom brick, double garage, finished rec room, bedroom & bath in basement, central air. $26,000 211 Skyway Road. 434-2073 for appointment. 3

CHOICE
South Location
QUALITY BUILT, 3 bedroom, wood burning fireplace, formal dining room, all electric kitchen. Lovely recreation room, 3 baths, double garage. Priced under $40,000. 15c
CARLA HINES 466-0110

Bill Kimball Co.
800 So. 13th St Realtors 432-7...

G
JUST LISTED
1. 1166 Idylwild Drive is where you'll find a beautiful Dutch Colonial. If you think the outside is beautiful, you'll have to look inside. This one has been completely redone. Hurry it won't last. Mid $20s. Immediate possession. Central air & fireplace.
LES DRAGOO 466-6309
2. SHERIDAN School — a newly remodeled home in excellent location. Formal dining room, den, fireplace, new kitchen, 3 bedrooms, 1½ baths. Beautiful secluded deck patio. $29,500.
BOB DANLEY 488-4088
3. ROOMY home close to university. Oak woodwork, paneled kitchen, roof 6 years old. Great for a family or investment. 3137 Vine. $15,000.
VIRGINIA MCCALLA 488-9230
4. 4535 SO. 47TH. Ranch beauty with built-in kitchen, 1¾ baths, decorated to the limit. Full finished basement, central air, nice patio, 2 stall garage. Immediate possession. Low $30s.
LES DRAGOO 466-6309
5. INCOME — Check this one. Has been duplex. $110 per month coming in. Tenant pays all utilities. Anxious owner needs offer. New decor and carpeting. 925 No. 30th.
BLANCHE TYREELL 423-5827
6. ENGLISH BRICK — 2 wood-burning fireplaces — brand new carpeting in living room — dining room — bedroom — central air — 2 bedrooms on first floor — 2 or 3 bedrooms up — 1 bedroom and rec room down — 3 baths — garage. Close to Indian Village. Only $27,950.
AL CHURILLA 489-3797
7. GRACIOUS LIVING as represented by a lovely 2 story stone home in the Country Club area. 3 bedrooms (possible 4th in the large completely finished basement), 2½ baths, 2 woodburning fireplaces. Beautiful St. Charles kitchen with large breakfast nook. First floor and basement rec rooms. Sheridan Irving, and Southeast school districts. Many other fine distinctive features.
VERNE GRIFFIN 423-3606
GATEWAY REALTY
6211 "O" 489-6581
1344 "N" 477-9261
Gateway Realty of:
GRAND ISLAND 382-7800
FREMONT 721-5380
NORTH PLATTE 532-1810
KEARNEY 234-1992
HASTINGS 463-4561
COLUMBUS 564-3722
(Each office locally owned and

BY OWNER
2 bedroom stone with attached garage, family room, new kitchen & bath, fenced yard, good landscaping. 1725 Connie Rd., 423-9201. 17

BARGAIN FOR LESS
1218 So. 6—Extra nice 3 bedroom, just completely refinished. Loan to assume or small down under FHA. 1
BOWEN REALTY. 488-1867

By owner—2609 Rathbone rd.—4 bedrooms, plus finished 3rd floor, 2½ baths, large dining room & living room with fireplace, 2 car detached garage plus large attached greenhouse, 100 ft. frontage on quiet street, close to schools & Rathbone Village Shopping. Shown by appointment only. 423-1887. 23

615 Houses for Sale

BRAND NEW
2507 AMMON—4 bedrooms, 3 baths, excellent kitchen & dining, built-ins, carpeting, double garage, central air, much more. Less than $30,000. 20c
466-1933 A & H REALTY

BY OWNER
Retiring to Arizona. Priced to sell. Bishop Heights. Spacious 2-bedroom ranch type. Full basement with numerous possibilities. Many miscellaneous built-in features. Call 423-6148 for details. 23

"CALL FIRST"
"1st" REALTY

Bishop Heights
is location for this three bedroom split level brick, top quality, custom built, three years old and in better than new condition, all extras including fireplace & electric garage door opener. $49,500. CLARE WEST 489-2923 or 432-0343.

Constant Income
means peace of mind, how about this minimum maintenance DUPLEX near 11th & Sumner, new roof, combination storms, permanent siding, only $16,950. Call BOB HOERNER 488-2515 or 432-0343.

Only $19,800
for this neat brick home in the Ag College area, in top shape in a top location, buyer leaving town & can give quick possession. CHUCK STUART 489-9436 or 432-0343.

Mother-In-Law Special
plus your own cozy two bedroom bungalow plus daylight basement apartment. BELIEVE IT OR NOT a neat two bedroom step-saver house on same lot that is ideal for older person. All for $15,950. BOB HOERNER 488-2515 or 432-0343.

Just Relax
and move to Firth into this nice 2 bedroom home with double garage and nice big lot. SAM ELY 112-992-2856 or 432-0343.

Schools And Shopping
within walking distance of this immaculate 3 bedroom brick in Meadowlane. Finished family room in walkout lower level. NEW central air, central vacuum system, kitchen built-ins. $23,950. Call JOANIE KUHN 432-1658 or 432-0343.

Opportunity Knocks
at two houses on South 11th, a two bedroom on 75' lot for $9750 and a three bedroom on 125' lot for $10,950, can be bought separately. BOB HOERNER 488-2515 or 432-0343.

Charm And Quality
are evident in this custom built home in choice location with two bedrooms plus two bedrooms and extra enjoyable living space in lower level. You must see this fine home to appreciate it. Priced in mid 30's. HAL PICKETT 423-4025 or 432-0343. 20c

OFFICE 432-0343
1305 "L" STREET
Hal Pickett 423-4025
Clare West 489-2923
Steve Brehm 466-4186
Chuck Stuart 489-9436
Joanie Kuhn 432-1658
Mel May 434-4202
Bob Hoerner 488-2515
FIRST REALTY
OF LINCOLN, INC.

By owner—3 bedroom newer home on 1 acre of land. 4th bedroom in full basement, 1,120 sq. ft., central air, oversized garage, 789-3675. 15

BY OWNER
Northeast—3 bedroom brick, quiet corner lot, close to all schools, central air, carpeting, drapes, finished basement. 434-3062. 15

By owner — 875 Elmwood — 2 bedroom brick, patio, fenced yard, heated garage. Central air. One bedroom basement apartment — steady income. Excellent condition. Low $20s. 477-3635. 4

BLUE-JOYNT REALTY 488-2315
2501 Q Street — 9 rooms, 1½ baths, garage, zoned Multiple D. $9,500.
1530 So. 21 — 4 units all furnished, $400 income per month. $23,500. 23c
E. Blue 488-2860 R. Joynt 423-8370

BUY LIKE RENT
WORK AGREEMENT
3 bedroom trailer home, 10x50, 1964 Liberty. 18c
Belmont Real Estate 477-2760

By owner—3 bedroom brick home, newly decorated. Finished basement with rec. room, family room, bedroom, utility room. New carpet throughout. 489-4335. 2925 So. 47 after 3:30pm. No Friday evening or Saturday calls. 17

CAN YOU PAY
$200 DOWN? $115 PER MO.?
Income from $4800-$9600 per year?
Perhaps you can own this brand new 3 bedroom home at 1550 No. 23rd St. Call us to see if you qualify!
MODULAR SALES
Day 466-1933 Eve. 434-1034 23c

CERESCO
New listing — 3 bedroom, living room, dining room, full basement. On 75x150 ft. lot.
NEAR NEW
one bedroom home with basement & covered patio, refrigerator, range, drapes, curtains. Call for appointment. 15c
OLE MADSEN REALTY 785-2501

BEST BUYS
80
YEARS IN LINCOLN
WOODS BROS. & SWANSON
1. COME SEE AND AGREE that this fine 2 bedroom brick home near AG COLLEGE is just for you. It has a 3rd bedroom and rec. room downstairs. Air-conditioned and attached double garage. $19,950.
2. LAKESIDE LIVING is yours at CAPITOL BEACH in this 3 bedroom brick with central air, full carpeting, 2 car garage and double boat dock. Other extras make this a great home. Under $50,000.
3. NO HOCUS POCUS. Just a fine 2 bedroom older home that has been beautifully redone both inside and out. If you need a moderately priced home in good SOUTHEAST location. $18,000.
NOW IS THE TIME
TO SELL YOUR HOME
THE MARKET IS STRONG AND WE'LL BE PLEASED TO GIVE YOU A REALISTIC ESTIMATE OF PRESENT MARKET VALUE ON YOUR PROPERTY.
4. MULTIPLE ZONING. This older home has unique investment possibilities. New furnace and newly painted. Excellent condition. $24,000.
5. CAPITOL BEACH is near this good 3 bedroom brick with family kitchen and eating area. Full basement and double garage. $27,500.
6. NORTHEAST. Sparkling 2 bedroom home with rec. room and other extras downstairs. New roof, oversize garage and beautiful lot. $16,950.
FHA 235
WE OFFER A BRAND NEW 3 BEDROOM HOME WITH OVER 1,000 SQ. FT. AND ATTACHED GARAGE. PLUSH CARPET, FULL BASEMENT AND OTHER EXTRAS. LET US EXPLAIN THIS GOVT. PROGRAM TODAY.
7. BUSTLING BELMONT is the location of this near new 3 bedroom with central air and full basement. Realistically priced at $20,500.
8. UNDER CONSTRUCTION. We have several new homes nearing completion. They are priced in the low $20s and we would welcome the opportunity to show them to you. 21c
423-2373
Dennis Flesner 489-8482
Ruby Duval 489-8195
Betty Harnly 475-1833
Harriet Ayres 488-2469
Helen Brake 488-0267
Tom Moore 477-7727
Harold Osborn 423-2478
Frank Schamp 488-1506
Mary Lou Thornton 423-6130
R. Geo. Meininger 488-0175
WOODS BROS. & SWANSON

615 Houses for Sale

318 Madison — 1 bedroom older home in good condition, 70x142 ft. lot, $4500. 488-4887. 21

BASEMENTLESS
10,500; $350 down FHA; $105 per mo. Nice 2 bedroom, carpeted, oak floors with crawl space; DETACHED GARAGE. WILL TRADE. 423-6827.

BASEMENTLESS
$15,750; $600 down; $155 per mo. Excellent 3 bedroom, carpeted, oak floors with crawl space DETACHED GARAGE. WILL TRADE. 423-6827.

PRESCOTT-IRVING
$15,750; $600 down FHA; $155 per mo. 1½ story 3 bedroom in TOP CONDITION; carpeted living room; carpetel bedroom; basement; garage. IDEAL LOCATION. WILL TRADE. 423-6827.

FOUR BEDROOM
$16,500. 1½ story; 2 bedrooms on each floor plus nicely finished basement; carpeted; large kitchen; garage. NONE COMPARABLE for the money. FHA, VA or WILL TRADE. 423-6827. KEYSTONE. 15c

CANTERBURY DRIVE
3 bedrooms, 1¾ baths, center hall plan, carpeting, double garage, patio. A beautiful Southwood location. 30c
PETERSON
CONSTRUCTION CO.
OFFICE 489-9302
LEM DOBBINS 489-9216
DON TANGEMAN 489-9184

CENTENNIAL
REALTORS
OPEN 3-5
5500 LOCUST
One of the finest & most beautiful homes available 4 bedrooms, 2 baths, separate dining, carpeting, air conditioning, sun deck & many other features for your living comfort. $28,850. Immediate possession.
OPEN 1-3
5433 FREMONT
ASSUME LOAN. Nice 2 bedroom stone, northeast. Close to elementary & junior high schools. Finished family room, bus by door. Quick possession may be arranged. $15,750.
OTHER GOOD BUYS
2837 So. 48 .... $16,300
4815 Pioneers $10,000
40 acres for development $40,000
ROLAND MEYER 489-4119
GENE A. CURTIS 488-3187
Office—4733 Prescott 489-7153
CENTENNIAL AGENCY
"Organized In 1967"
"Nebraska's 100th Year" 15c

G
JUST LISTED
1. KFOR dream home 2 years ago. Dramatic foyer leading into a generous sized living room, 1st floor family-dining room with woodburning fireplace. Sliding doors to delightful screened patio. All electric kitchen. Large master bedroom with walk-in closet. Loads of storage.
VIRGINIA McCALLA 488-9230
2. HAVELOCK shopping is steps away from this 3 bedroom older frame home. It's in good condition, priced way under $10,000 with an anxious seller. Lots of different ways to buy this one, let's try one for you.
JIM SCHLEGELMILCH 488-0844
3. 4200 EVERETT is where you'll find a 1,380 sq. ft. rancho brick home. Plus full basement. New carpeting in the living & formal dining rooms. Eating space in the kitchen. Central air, nice yard with patio, detached garage. Mid $20s. Immediate possession. Drive by now!
LES DRAGOO 466-6309
4. NE. — 3 bedrooms, older home priced way down. Investment or economy living for a family. Good school location, full lot in need of a new mother. Not much money needed to buy & less than that per month.
JIM SCHLEGELMILCH 488-0844
5. ULTRA-DELUXE, 3 bedroom, extra spacious, wood burning fireplace in family room-breakfast-kitchen area, 3 bathrooms, 2 car detached garage in May Morely school area.
WADE SCOTT 489-6468
6. BROWNELL SCHOOL just 6 blocks away from this immaculate three bedroom home. This is not a ride-by, but a look-in — you will be pleasantly surprised at the space inside; nearly 1,100 sq. ft. Large eating area off kitchen, central air, ¾ bath and 4th bedroom down. Extra large rec room — excellent loan assumption; early possession, only $20,900.
AL CHURILLA 489-3792
7. RANDOLPH SCHOOL is 3 blocks from this sharp, two-bedroom home. Spacious living room, dining room combination plus eating space in kitchen. Recreation room, central air, fenced yard and oversized detached garage. All for $18,900.
BLANCHE TYRRELL 423-5827
8. OWNERS — have traveling fever and want otsell this spacious stone ranch home. First floor family room just off the kitchen with built-ins. Carpeted throughout. Finished basement offers three paneled and carpeted rooms + utility. Double garage and a covered patio in fenced back yard that any gardener would envy.
GEN CLAWSON 489-7932
9. MERLE BEATTE AREA — Owners are re-decorating this 1½ story three bedroom Cape Cod brick. Finished rec room in full basement. Oversized garage. Extra large patio in nice yard. Convenient to schools and shopping.
GEN CLAWSON 489-7932
GATEWAY REALTY
6211 "O" 489-6581
1344 "O" 477-9261
Gateway Realty of:
GRAND ISLAND 382-7800
FREMONT 721-5380
NORTH PLATTE 532-1810
KEARNEY 234-1992
HASTINGS 463-4561
COLUMBUS 564-3722
(Each office ocally owned and operated.) 17c

OPEN
2 TO 4
4240 A ST.
IMMACULATE 3 bedroom brick, formal dining room, wood burning fireplace, 2 car garage, extra large lot. $33,500.
LOIS FLAHERTY 488-3609
3 TO 5
5440 COLBY
SEPTEMBER 1ST possession! Brick 3 bedroom ranch, colse to schools & shopping. Carpeted 4th bedroom & family room in basement with possible 5th bedroom or office. Two baths, central air, built-ins. It's nice!
CARLA HINES 466-0110
2 TO 4
2505 SO. 70TH
EXECUTIVE LIVING at its best. Custom-built by Hacker. Five bedrooms, 3 wood burning fireplaces, double oversize garage with built-in storage. 2½ acres. East HI area. Immediate possession.
DAN LAVATY 423-4744
2 TO 4
531 SYCAMORE
IT BECKONS YOU IN!!! This charming exterior will take you "Right out of your car" and into the lovely home that awaits you. 4 bedrooms, 3½ baths. Terrific kitchen with large dining area. Walkout deck plus walkout patio from basement overlook beautiful Wedgewood Lake.
LEN EICHHORN 488-1327
2 TO 4
1235 FALL CREEK
3 BEDROOM PIEDMONT Brick Ranch, 2 baths, paneled den, family room, 2 fireplaces, luxurious carpeting, 2 car garage, basement recreation room & central air. 150 ft. landscaped lot.
GEORGE JOY 488-2895
3 TO 5
2934 SHERIDAN
CHARM OF A two story brick Colonial with perfectly proportioned rooms. 4 bedrooms, 2 baths 2 wood burning fireplaces. Owner transferred East. 15c
JON M. MARSHALL 489-5279
Bill Kimball Co.
800 SO. 13TH ST. REALTORS 432-7606

615 Houses for Sale

4211 No. 60 — Stately four bedroom house. Improvement needed. Excellent Havelock location. $5950. 432-2772. 5

AT AUCTION
7240 HAVELOCK AVENUE
FRIDAY, AUGUST 20TH, At 2PM On Premises. THIS PROPERTY IS COMPRISED OF Four (4) 25' Lots Improved With A 2 Story Frame Home, Garage & Utility Building. All Lots Are Level, Zoned A-2 Single Family And Are Located On Paving. Taxes $259.00. TERMS OF SALE Are 25% Down Day of Sale, Balance, With Possession, On Delivery of Merchantable Title With Warranty Deed. FOR FURTHER INFORMATION OR INSPECTION CALL THE AUCTIONEERS, MILES W. JOHNSTON With Power of Attorney For VADES L. HENDERSON & ROBERT F. LUND, OWNERS.
Ficke & Ficke Auctioneers,
600 Anderson Bldg., Lincoln. 435-6433 15c

For sale — 3 bedroom home. 1,500 sq. ft. plus full basement, sewer & natural gas, Avoca, Neb. 275-3799 or 275-3753. 23

G
NEW LISTING
HERE IT IS! Large 2 story, 4 bedroom home on 10 acres. Renters have taken care of this like it was their very own. Many trees, attractive yard, nice barn, corncrib & chicken house. 13 miles SE of Lincoln.
—Also—
5½ unimproved acres next to Stagecoach Lake with blacktop road frontage.
Several attractive unimproved acreages near Crete Corner for that new home.
For these and others see or call: 16c
LEE SITTLER 489-3293
GATEWAY REALTY 489-6581

Fine 4 bedroom home in excellent condition, in top Northeast location is looking for a family who wants quality & charm at a moderate price. 434-3998. 24

Classified Display

INDIAN HILLS
East of 84th St. — Located within Lincoln City limits and Ruth Pyrtle and East High School Districts. (½ mi. north of 84th & A).
3 Furnished Models At:
840 Smoky Hill Priced from
801 Smoky Hill $26,450
720 Smoky Hill to $37,000
FOR SALE Westerner Model at 801 Smoky Hill Rd. 1¾ bath, double garage, walkout basement.
Buy direct from builder & save real estate commission.
HERBERT BROS. HOMES
Office: 489-7323 489-6088
489-2336 434-3841 15c

Classified Display

SARGENT

OPEN
2:00 P.M.-5:00 P.M.
1945 Devoe Dr.
You will see the difference when you inspect this 4 bedroom ranch by the Colonial Company. Formal dining room, 3 full baths, separate laundry room. A most exciting family room with brick fireplace and adjoining wet bar. Oversized 2 stall garage with storage space. Completely and tastefully decorated and ready to move into.

OPEN
2:00 P.M.-5:00 P.M.
2316 South 56th
Like new 3 bedroom brick with attached garage and new central air. 4th bedroom, cedar closet and ¾ bath in finished basement. Beautifully landscaped lot and fenced rear yard. Newer drapes and carpeting throughout. Upper 20's.

OPEN
2:00 P.M.-5:00 P.M.
7201 Huntington
You can be in the best school area in Lincoln by opening bell if you buy this near new 3 bedroom split foyer today. Double garage. Listed at 25,500.

OPEN
2:00 P.M.-5:00 P.M.
4400 So. 37th
Need more bedrooms? Then here is the buy for you. One year old 3 bedroom brick ranch with 2 additional bedrooms in full finished basement. Large family room. Complete kitchen with dishwasher. 2 full baths, 2 stall garage, large fenced yard. Low 30's.

We Have A Secret!
NO SIGN on this property so you don't even know it's available! Central air, 3 big bedrooms, 2½ baths, carpeted and draped. Completely finished basement has extra bedroom and kitchen. All this plus over an acre of land. Call for price and location.

You'll Be Sorry
If you don't take advantage of this opportunity to own this extra large 2 bedroom rancho brick, formal dining room with French doors leading to carpeted covered patio. Central air, Randolph school area. Under 25,000.

$7,500 Scare Ya?
If not, that's all it takes to assume this 5¼% FHA loan with payments of $157. P.I.T.I. For this, you get 3 bedrooms, carpets, central air, and full basement near Meadowlane School. $23,250.

Grandchildren?
They'll love to visit you at this pleasant two bedroom ranch home. Apartment in full basement and nice patio in rear yard. Large sunken family room and dining area. Priced upper 20's.

Brownell School
Brand new 3 bedroom or 2 bedroom with formal dining room. Completely carpeted including kitchen. Full basement and double garage. The kitchen is loaded with cabinets, stove disposal and dishwasher. Move in before school starts. Priced in upper 20's.

Dear Abby
I just had to tell someone about this great brick and frame ranch. 3 bedrooms, family room, electric fireplace, 2 car attached garage, slate entry, all in Meadowlane. Priced upper 20's.

This Is A Yes Yes
If you are looking for a cream-puff 2 bedroom with an oversized garage and want to buy FHA. Address 1156 Elba. Price 15,450 FHA.

Office Hours
Weekdays 8:30 AM-8:00 PM
Saturdays 8:30 AM-5:00 PM
Sundays 1:00 PM-5:00 PM
PHONE 435-2985

SARGENT REALTORS
1236 South St. 69502 15c

NewspaperARCHIVE®

615 Houses for Sale

House by owner — Nice 1 bedroom home, basement apt., garage, 2929 F—Open Sunday 2-5pm. Vern H. Finke, Bennet, Neb. 782-2357. 15

FHA 235

Buyers — why wait to have a new home constructed and wonder when it will be done and how? We have a dandy 6 month old, 3 bedroom home with an assumable 235 loan. You can assume the payments on this mortgage and receive the interest assistance the same as on a new loan. 1,020 sq. ft., all carpeted, central air, bath and a ½ up. Call Bob Anderson for more information. (Office) 435-2188, (Res.) 423-6918. 22c

ANDERSON & HEIN

FELTON

PRICE REDUCED on this newer 4 bedroom home, northeast. Has central air, built-in range & oven, water softener, refrigerator, etc. 4 rooms finished in basement. 2 patios, fenced yard. Fruit trees, storage shed. Only $19,500. 15c

Felton Real Estate 432-6631

Del 466-7898 Parish 423-6022
Dale 434-6695 Hendersn 423-1492

Classified Display Classified Display

615 Houses for Sale

2546 So. 55 — 3 bedroom ranch brick, attached garage, $23,950. Open. 20

By Owner—Southeast near Pound Jr. High, 3 bedroom brick, fenced yard, patio, soft water, built-in range, $18,950. 488-7197. 19

IMMEDIATE POSSESSION

6037 BALDWIN — The home that will amaze you. 5 bedrooms, beautiful family room and dining area. 3 baths-covered patio-finished basement, huge garage. Still time to move before school. OWNER WANTS AN OFFER.

601 CAPITOL BEACH BLVD. — Immediate possession, beautiful 4 bedroom split foyer, truly a lovely familiy home overlooking Capital Beach Lake. No waiting on this one! 16c

BILL GRICE 434-2295

UNITED BROKERS 434-6333

Meadow Lane — 8025 Sanborn Dr., split-level, 3 bedrooms, 1½ baths, daylight lower level includes family room with fireplace, 4th bedroom or den, fully carpeted, central air, built-in range & dishwasher, large yard, & patio. 466-1072. 21

Classified Display Classified Display

615 Houses for Sale

NEW LISTINGS

840 Lakeshore Drive. 2 bedroom with double carport. All carpeted and draped. Wood burning fireplace. Right on the water's edge. Large loan to assume. Beautifully decorated. A new way of life. Price $25,900. Call Howard Doty 423-2862.

2850 Everett. 3 bedroom Cape Cod on quiet street. Frenced shaded back yard. Full sized lot. Close to Calvary Lutheran School. Price $10,950. Call Betty Sims 488-6488.

201 D has 4 apartments with a gross annual rental of $3120.00 Lot is zoned E Multiple. Make a good holding property, for future development. Price is $16,750. Call Sue Brown 488-2631.

1900 No. 70th. Freshly decorated inside and out. 3 bedrooms, 1½ baths, close to shopping. Vacant, immediate possession. $22,500.

8011 So. Hazelwood. 4 bedroom split foyer. 1½ blocks to grade school. Well decorated, drapes, carpet, self cleaning oven. 3 baths, shower in each one. Double garage, fenced yard. Huge patio. $34,900.

Here is Your home. Enjoy the "Vacation" Way of Life Year Round. Set at the Water's edge. This 2 Bedroom Brick has all the Extras to fulfill your plans. Priced at $27,500. See 620 Brookside Drive. Capitol Beach Manor with Ron Brannin. 434-1596. 17c

HUB HALL REAL ESTATE

489-6517

NEW LISTING

AG CAMPUS COLONIAL — Two story white brick in park-like setting. Beautifully decorated, fireplace, formal dining room, large private lot, and secluded sundeck over attached garage. $34,950. PAT FADEN 434-7538. 17c

BALL REAL ESTATE CO.

477-4442 3410 "O" St.

NEW LISTING

Eastridge location, 3 bedroom brick, finished basement. Priced at $26,950. Call Jim Mulder, 488-1289. 19c

hardesty

real estate, inc.

Cotner & R 434-0271

615 Houses for Sale

BUYING—SELLING—TRADING
RORABAUGH REAL ESTATE
Off. 488-9726 Realtors Res. 488-9726 8c

NEW LISTINGS

1. Would a shiny new kitchen in a large older home for only $13,500 appeal to you? Reinhardt Mueller 643-4687 Seward.
2. Randolph — St. Teresa — 2 bedroom brick with formal dining room and full basement. Stove, refrigerator and air conditioner stay. Carpeting almost new. One stall garage, fenced yard. $16,750. Linda Rider 423-2784.
3. Horses or Lots — 4 bedroom, large living room, kitchen and dining room with sliding glass doors. 3 bedrooms in basement. 9+ acres. Brick. 2 car garage. West A. Jette Black 489-6789.
4. Beautiful ruff brick — way above average — finished basement — new garage — fenced yard — ½ block to Pound Jr. High School. Hurry on this one — owner wants offer now. Sue Peterson 434-3600.
5. 3 bedroom, sliding glass doors off kitchen, beautifully carpeted and draped. Extra large bathroom. Rec room and extra bedroom in basement. LOVELY. Jette Black 489-6789.
6. 3 bedroom. One bedroom in basement. Extra large living room. Fenced in backyard. Newly painted exterior. Drapes stay. Near Robin Mickle. $15,500. Call Jette Black 489-6789.
7. 2 bedrooms up, 4 down. Could be a large family home or a good duplex. Large rooms, kitchen, formal dining room. Good carpet in living room. Priced at $17,995. Jette Black 489-6789. 16c

OFFICE 489-9311

TOWN & COUNTRY

5615 "O" Street

EARLY AMERICAN, 2 story, 4 bedroom brick, central hall plan, near Prescott school. Fireplaces, New dishwasher. New cedar satke fencing around unusual backyard patio and children's play area. $28,000. Available September, 2045 Harwood. 423-2009. Open Sunday noon to 6 or call for appointment. 15

HOME & LOT FOR SALE BY OWNER

SEPT. POSSESSIOIN

Meadow Lane area — 3 bedroom brick ranch style with finished walk-out basement. 2 baths, rec room, all electric kitchen, central air. Overlooks golf course. $27,000.

Choice building lot at 3511 Cooper Ave. $6,500.

New home just being finished at 3850 Loveland Dr. Has everything you could ask for. $34,900. Drive by & see. 434-4878, 475-1580. 20

Classified Display Classified Display

615 Houses for Sale

By owner—3 bedroom, central air, drapes, carpeted, finished basement, large pathio, fenced yard, built-in oven & range. Close to schools. Can assume loan. 477-5657. 15

NEW LISTING

3070 Stratford Drive

Choice 5 bedroom, 2½ baths, fully carpeted, finished basement, 2 story Colonial with formal dining room, wood burning fireplace, central air conditioning. $37,950. 21c

Hub Hall Real Estate

489-6517

NEW LISTING

526 SO. 29TH

3 bedroom-full basement, new furnace, redecorated, carpeted living and dining room, 50x142 lot with alley. IMMEDIATE POSSESSION, Priced under $11,000. 15c

JIM BARRY 434-1988

** UNITED BROKERS 434-6333

NEW LISTINGS

1. 3 bedroom, 1 bedroom in basement. Extra large living room, fenced in back yard. Newly painted exterior. Drapes stay. Near Robin Mickel. $15,500. Call 489-6789.
2. BE FIRST to see this 3 bedroom close to 56th and Normal. Exceptionally nice basement. Detached garage. Needs paint and some redecorating. Price right $14,950. 15c

OFFICE 489-9311

TOWN & COUNTRY

5615 "O" Street

NEW LISTING

Do you need a neat comfortable 2 bedroom home at a low price? Try 244 Rast Roberts in Seward. Reinhardt Mueller. 643-4687. 14c

OFFICE 489-9311

TOWN & COUNTRY

5615 "O" Street

NEW LISTING

4 bedroom brick, carpeted living room, built-in oven & range, attached garage, full finished basement with bedroom, bar & rec room complete with pool table, water softener & air conditioner. All this for less than $26,000. Call Dan 489-7564. 16c

Cuda's 489-7564 John Wenzl 797-2511
L. Wenzl 466-5189
432-8821 Offices 434-3506

ACTION REALTY

Classified Display

615 Houses for Sale

By owner. Brick, close schools, vacant, oversized attached garage, make offer. 6825 Cleveland. 475-2020, eves. 23

OPEN 3 TO 5

1240 NORTH 40th — Three bedroom Colonial on two large private lots. Formal dining room, fireplace, attached garage, sun deck. PAT FADEN 434-7538.

OPEN 3 TO 5

7110 HUNTINGTON — Lovely new three bedroom home. Large carpeted rooms, 1¾ baths up, attached double garage. Vacant and ready to move into before school starts. DONNA FLETCHER 466-1570.

OPEN 3 TO 5

6401 CLEVELAND—Brick, three bedrooms up, one down. 1¾ baths, formal dining room, good school location. A very lovely and well well cared for home. LARRY WRASSE 489-5198.

BALL REAL ESTATE CO.

AN ALMOST ACREAGE inside the city. Beautiful three bedroom home surrounded by thousands of square feet of native Lincoln timber. Under $35,000.

THREE BEDROOM BRICK with detached 1½ stall garage. Ideal northeast school location. Fourth bedroom and finished rec room in basement. Near new furnace and central air. Priced in mid $20s.

1328 GARFIELD — Excellent opportunity for handyman to rennovate for home or as rental. Under $10,000.

20 ACRES SOUTHEAST of Lincoln. Beautiful building site with cluster of trees and two dams. Close to Lincoln.

INVESTORS — We have a number of attractive apartment buildings, commercial opportunities and acres of land with future development, potential. Any of our qualified sales people would be happy to help you. 15c

MARY 489-2367 FADEN 434-7538
DONNA 466-1570 LARRY 489-5198
SVOBODA 489-7000 STAGE 489-6725
ROTTHAUS 466-9397 OFFICE 477-4442

BALL REAL ESTATE CO.

3410 O Street

Classified Display

615 Houses for Sale

ideal spot for privacy . . . and acre alongside lots with 6 room house in Touhy, Nebraska. Sale price: $3,500 or rent. Call collect Mrs. James Kabourek, 703-780-2560. A

JUST LISTED

AN IMMACULATE older 5 room home on No. 32nd for only $7,500. Full basement, garage, garden, a real buy.

VALPARAISO — A lot of home for the money. 3 rooms & bath, plus 3 finished rooms & bath in basement. New roof, 2½ lots, 2 stall garage, garden. $6500. Terms.

ANOTHER FOR $7,500 — 7 rooms & bath, 1 floor, two 50x150 lots, 2 stall garage. 15c

Felton Real Estate 432-6631

Del 466-7898 Henderson 423-1492
Parish 423-6022 Dale 434-6695

JUST LISTED

DUPLEX

2620 VINE STREET

Upper unit has 2 bedrooms and lower unit has 1 bedroom. Perfect for home and income or for investment. Owner may sell on Contract. Vacant 15c

Jack Hunter 488-5403

Byron Reed

Lou Sommerhauser Division

701 Stuart Building 477-5113

LINCOLN GENERAL

Here's a very desirable two bedroom home, all on one floor. It has a porch and when you enter the large living-dining area pleases you. The kitchen has eating space. There is a back porch, full basement and garage. Newer furnace and roof. Decorations are good inside and out. Only $11,000. 15

LINDEEN CO.

432-8077 Res. 488-3935
Clarence Johnson 434-4531

Classified Display

615 Houses for Sale

NEW LISTING

Better than new in Southwood. 3 bedroom with 1¾ baths, garage, patio, sliding glass doors, lots of carpeting, full basement with electric fireplace, bar and bedroom, central air conditioning, good loan assumption. $25,950. 18c

Wayne Kubert 489-2416

WESTERN REALTY

3100 "O" Street 477-3744

KEYSTONE AGENCY

OPEN 2 to 5

1983 PARK AVE.

IMMEDIATE POSSESSION, 1½ story 3 bedroom; 2 bedrooms & bath on 1st; carpeted, panelled bedroom up; carpeted living room; partially finished basement; garage; fenced-in yard. Midway between Prescott & Irving Schools. $15,750. FHA, VA or WILL TRADE. 423-6827. 15c

OPEN

3 TO 5

5100 SPRUCE ST.

Owner transferred — early possession possible. 3 bedroom ranch, attached garage, carpet throughout, large built-in kitchen, exceptionally nice finished family room & den in lower level—$24,950.

BOB ANDERSON 423-6918

ANDERSON & HEIN

435-2188 15c

OPEN 2-5

541 LAKEWOOD DR.

You will love this luxury ranch brick, former show home with large living room, 2 wood burning fireplaces, deluxe kitchen, 3 baths, & extra bedrooms in full finished basement. Ideal for the growing family & within walking distance of East High & Ruth Pyrtle. See this beautiful home on oversizes lot in popular Wedgewood, just 3 blocks East & 5 South of 70th & "O". 488-0250. 15

Classified Display

615 Houses for Sale

MEADOWLANE

Beautiful 4 bedroom, split entry. Must see to believe. $27,750. 8009 Sanborn Dr., 466-7135. 22

OPEN 3-5

7221 Walker Ave.

Accept trade-in on this new 3 bedroom home. Many extra features.

These 3 bedroom homes may be seen by appointment. 15

6031 Baldwin
552 Trail Ridge Rd.
Real Estate Diversified, 466-1211

OPEN

5620 RANDOLPH, 2-5

Custom-built Silverdale stone. 4 bedrooms, 2 fireplaces, carpeted & drapes. Built-in oven, range, dishwasher & central air. Only 15 years old & like new. Real value at $35,000. 15

GRANATA REALTY 432-0347

OPEN 3-5

2905 PRAIRIE RD.

(45th & Van Dorn)

Exceptionally nice. 2 large bedrooms, separate dining room, beautiful kitchen, newly decorated, carpeted & draped. First floor laundry. Beautifully finished walkout basement, central air. You will enjoy seeing this delightful home. $29,950. 15c

ART JOHNSON REALTY

3701 "O" 477-1271

OPEN 2 TO 5

2424 Cheshire North

(Southwood addition) Choice 3 bedroom buff brick, bath off master bedroom, central hall, family room, dining "L", built-ins, carpeted & draped, air-conditioned, 2 stall garage, fenced yard, early possession. $31,500. Your host, Mr. Henderson 423-1492. 15c

FELTON REAL ESTATE

Classified Display

hardesty

Your Guiding Light to Better Living

OPEN 2-5

#12 Chatham

WELLINGTON GREENS—Beautiful "3" bedroom, 2 baths, double garage, backing up to your private Golf Course, "A NEW WAY OF LIFE" — 2 blocks South of 70 and South at Old Post Road. Daily 1-5 — Sunday 2-5.

1736 Oakdale

NEW HOME — Tow story Colonial, "4" bedroom, 2½ baths, complete kitchen, double garage, fireplace, central air — in beautiful "TRENDWOOD."

1. Former show home, distinctive. 1 of a kind, backs onto Trendwood Park. 3 bedrooms, formal dining room & living room, family room with wood burning fireplace, kitchen—a dream with complete built entry court that is beautiful ins. From the street side an & on the park side a view worth a million. Phone today.
2. This is absolutely one of the nicest homes in Northeast Lincoln. Step into quality having the feeling of viewing the very best. Custom-built home. 3 bedroom oak area. Exceptionally nice 1st floor family room with wood burning fireplace. Kitchen with built-ins, redwood reck off of family room & many other nice features. Priced in the 40's.
3. "4" bedroom home — 2 full baths — kitchen — dining room — living room — finished rec-room in basement — double garage — central air — fireplace — Priced Reduced $39,950.
4. Large "3" bedroom split level home in Country Club Area, double garage, central air, near shopping center. Price $33,500.
5. PRICE REDUCED on near new "4" Bedroom, 2 bath home in Trendwood, double garage, central air, complete carpeting, finished bedroom & recreation room in basement—$34,000.
6. 2 story, "3" bedrooms, 2½ baths, formal dining room, large kitchen with eating space, 2 wood burning fireplaces, finished rec-room, central air, double garage. $36,500.
7. PRICE REDUCED — Large 3 bedroom STONE — 2 fireplaces — double garage — basement finished — near Gateway Shopping Center — Only $32,500. Available now.
8. Just right for the young married couple. "2" bedroom, full basement, unfinished 2nd floor, in near perfect condition. Just $11,950.
9. Country Club area—Charming "3" bedroom home, 24' master bedroom, dining room off kitchen, den and family room, central air, fireplace, 1¾ bath, all on 1st floor. Large rec room in basement.
10. 3 Bedroom Frame—Kitchen, Living Room—Car Port, in a wonderful location. Priced $14,500—Call John Scott—489-3011.
11. Lovely brick and frame 3 bedroom home, living room, kitchen and dining room, central air, large 1¾ baths, carpet and drapes, double garage rec room in basement.
12. Just for you, "2" bedroom, large living room with wood burning fireplace, large dining room off kitchen, full bath, must see to appreciate. Priced at $15,900.

John Scott	489-3011
Jim Mulder	488-1289
Dorothy Hobbs Campbell	489-8293
Bernie Hardesty	489-4810
Doug Dworak	477-4277

hardesty

real estate, inc.

Cotner & R Sts. 434-0271 15c

Classified Display Classified Display

BRAND NEW

Colonial Hills Sub-Division

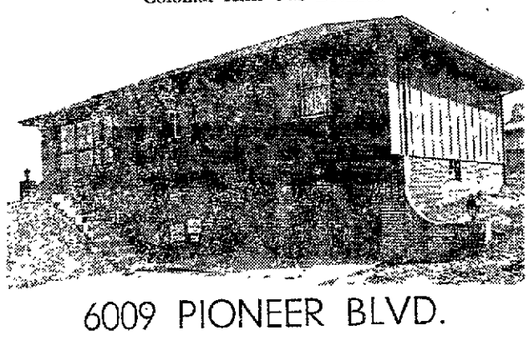

6009 PIONEER BLVD.

WHAT A VIEW!!

High overlooking Holmes golf course & lakes

3 bedrooms, 2½ baths, fully carpeted & draped, has dishwasher, range, disposal, sunken conversation pit with a fireplace. The interior is by Norman's. Only $36,500. Immediate possession.

OPEN 2 TO 5

6009 PIONEER BLVD.

THE COMMONWEALTH CO.

432-2746 488-9164 15

Classified Display Classified Display

TOWNE HOUSE

4628 TIPPERARY TR.

2 & 3 Bedroom Models

- 1½ Baths
- Center Hall
- Carpeting
- Garage
- Full Basement
- Electric Range
- Hood & Fan
- Disposal
- Patio
- Sodded Yard

OPEN 2-5

Homes by Peterson Construction

Realtor Don Tangeman 489-9184
Office 489-9302 Realtor Lem Dobbins 489-9216 15c

Classified Display Classified Display

OPEN

MODEL

2:00-5:00

8100 Cobblestone

(JUST NORTH OF 84TH & A)

MODEL $34,950

3 BEDROOMS, SPLIT FOYER, ALL CARPET, RANGE, DISHWASHER, CENTRAL AIR, 1st FLOOR FAMILY ROOM WITH FIREPLACE, DOUBLE GARAGE.

Also Under Construction

2 story 4 bedroom	$52,000
3 bedroom split foyer	$35,150
3 bedroom split level	$29,800
3 bedroom split level	$36,000

HOST BOBBI JEFFRIES 434-1347

489-1711 or 435-2168

duane larson CONSTRUCTION COMPANY 15c

OPEN SUNDAY 2-5

3831 FRANKLIN AVE.—Lovely 3 bedroom brick near school. Beautiful yard including covered patio. Large built-in kitchen, dining room & living room. Clean and neat as a pin. $24,950. EXCLUSIVE LISTING.

HIGH RENT —Not if you let us show you this 3 bedroom two-story older home with new furnace. Full basement, kitchen, formal dining room and living room. Low taxes. HAROLD MAHAFFEY 488-3728.

MUST SELL TO SETTLE ESTATE — You will find everything nice here. 2 huge bedrooms, formal dining room, fireplace in living room and in basement family room. 3rd bedroom in basement, central air. Over 1400 sq. ft. Garage for 3 cars. Brick and about 14 years old. DWANE E. WEGNER 488-2403.

NEED HOME NOW—This 2 bedroom brick is VACANT and ready to move into right now. Attached garage, central air, full basement. AL SHAW 434-9603.

INSURORS WEGNER AGENCY REALTORS

1529 No. Cotner 434-8162 15c

Classified Display Classified Display Classified Display Classified Display Classified Display

CGS REALTORS

AN OLDIE but lots of living left in this 2 story, 3 bedroom home, full basement, newer furnace, combination storms. ½ block to bus and 2 blocks to shopping. Under $11,000.00 Bob Black 489-3944.

FAMILY ROOM ON FIRST FLOOR has woodburning fireplace, a dream kitchen with all builtins, mamouth living room, 10' x 15' master bedroom has own bath, central air and double garage. The best part is that it is in Wedgewood and under $38,000.00. Virginia Tune 489-6638.

UNDER CONSTRUCTION

1600 BLOCK ON WEST ROSE. You can pick your own colors and carpeting in these well built, split foyer homes. 3 bedrooms, large vanity, bath with shower over tub, carpeted, range, disposal, vent hood. Garage. Daylite rec room and 4th bedroom possible in basement. Bob Black 489-3944.

C. G. Smith

ONE-ROOF REAL ESTATE

(BOB TUNE DIVISION)
540 No. 48th
434-0686 19c

McKEE and WILLIAMS

OPEN 2-5 P.M.

7811 TRENDWOOD DR.

CHATEAU. 4-bedroom split foyer with 3 baths and lovely kitchen with built-in range, disposer and dishwasher. Lower level family room, 2-stall garage and central air. $35,190.

OPEN 2-5 P.M.

1701 NO. 76TH

BENTON IV. 3 bedroom brick with double attached garage. This home has 1,098 sq. ft. and features 1¾ baths on first floor, deluxe kitchen with built-in range, dishwasher and disposer. Carpeted living room and hall. 10 x 12 redwood balcony. Walk-out basement. $27,190.

OPEN 2-5 P.M.

7520 COMOY CIRCLE

STRATFORD IV. 4 bedroom split foyer with 3 baths. Electric kitchen with broom closet and desk. 1,726 sq. ft. of finished area. Patio doors to nice patio outside lower level family room. Carpeted living room, hall and stairs. $29,600.

AUSTIN REALTY CO.

3910 South St.

489-9361

REALTORS 15c

OPEN

2-5

MODELS

(North of 60th & South St.)

1918 MANOR COURT

$23,500

3 bedroom, split foyer, family room, all carpeted, range, hood, disposal, dishwasher, garage, sod

1941 MANOR COURT

$28,700

3 bedroom split level, double garage, all carpet, range, hood, disposal, dishwasher, central air, drapes & wallpaper, sod.

OTHER MODELS AVAILABLE

$21,000 & UP

WORK AGREEMENTS AVAILABLE

VA 7%

ANNUAL PERCENTAGE RATE

DAVE BURHOOP 434-4878

489-1711 or 435-2168

duane larson CONSTRUCTION COMPANY

Classified Display Classified Display

Byron Reed

OPEN SUNDAY 3-5

2516 SOUTH 36TH ST.

3 bedroom brick home with recreation room and 2 bedrooms in daylight walkout basement, 2 baths with 3rd possible, Central air, wood-burning fireplace, kitchen with stove, oven, dishwasher, etc., center hall plan, sun porch overlooking a 70' x 137' beautifully landscaped lot. One owner home 9 years old. 3 blocks from Southeast High School. Owner transferred. Priced in the low $30's.

Your Hostess Mrs. Sandra Jones 466-6665

LOVELY SETTING

A little paint and a little fixing needed. Nice 2 bedroom home with 3rd bedroom in clean and dry basement. Plenty of room for garage. Will sell FHA or G.I. Sandra Jones 466-6665.

LARGE FAMILY?

5 BEDROOM HOME with 3 bedrooms on the 1st floor and 2 bedrooms and bath in daylight basement. This home is 2 years old and presently financed under Section 235 of HUD. A qualified buyer may be able to assume this loan. $21,750. Jack Hunter 488-5403.

UNIVERSITY PLACE

Cute 16 year old 2 bedroom basementless home. Early possession can be arranged. Loan can be assumed. Perfect for small family in need of economical living. Sandra Jones 466-6665.

3 LOVELY ACRES

and 3 bedroom brick home almost 4 years old. Beautiful wood burning fireplace. Double attached garage. Full basement with a semi-finished rec room and 2 extra bedrooms.30x20 steel building for storage or barn. Central air. Owner may consider financing to responsible party. Will trade. Jack Hunter 488-5403.

COLONIAL ACRES

Beautiful building site. Underground wiring, water. Well and tank already in. 3 acres of ground in lovely setting, ready now for building. $8,500. Sandra Jones 466-6665.

SECTION 235 OF HUD

3 bedroom homes with garages, carpeting, stove/oven, disposal, shower over tub, sliding glass doors, ranches and split foyers under construction. Call us today for information if you qualify for this interest assistance program.

ARE YOU TIRED

Of looking for a suitable rental and can not find what you need? You may qualify for the interest assistance under Section 235. Call us today for information. No obligation.

A WAHOO BUILT

Home is under construction in Rosemont. Almost 1,500 sq. ft. of luxurious living with double garage and covered patio, family sized kitchen with all appliances, dining room, woodburning fireplace, full basement, center hall plan. This home is built for the discriminaing buyer. Buy now and choose colors for decorations, carpets, etc.

PEDERSEN CONSTRUCTION COMPANY

Lincoln Division

Offers new homes under construction, garages, basements, carpeting, kitchen appliances, central air from $22,750 and up, at the following locations.

5420—5421—5430—5450 Wilderness View Drive

Byron Reed

LOU SOMMERHAUSER DIVISION
REALTORS

477-5113

701 STUART BLDG.

TRADES ACCEPTED FOR LINOLN AS WELL AS BETWEEN OMAHA AND LINCOLN 15c

AUSTIN 489•9361 REALTORS

OPEN 8 AM to 8 PM

SATURDAY 8 AM to 6 PM

SUNDAY 12 PM to 6 PM

OPEN HOUSES

OPEN 2--5 P.M.

1930 No. 62nd St.

ATTRACTIVE 3 BEDROOM BRICK split level. Completely carpeted & draped. Country-style kitchen. Lovely panelled family room, 1¾ baths, central air, chain-link fence. Only 2 blocks to Brownell School. $28,500.

OPEN 2--5 P.M.

1641 Urbana Lane

BETHANY SCHOOL DISTRICT. Beautiful 4 bedroom split entry home very tastefully decorated. This is a McKee & Williams-built home approx. 1 year old. Owner moving out-of-town. Central air, all-electric kitchen, 2-stall garage. $30,950.

OPEN 2--5 P.M.

7925 So. Sycamore Dr.

LOVELY BRICK & FRAME 2-story home in Trendwood. 4 bedrooms, 4 baths, formal dining room, central air, double attached garage. New self-cleaning range & dishwasher. Rec. room, office & half-bath in finished basement. Fully carpeted throughout. Two wood burning fireplaces. Fenced yard adjoins beautiful Trendwood Park. $45,500.

OPEN 2--5 P.M.

1341 Madowdale Dr.

A fine 3-bedroom split level home in MEADOWLANE. This home has approximately 1,600 sq. ft of finished area. Central air. Attached garage. Fenced rear yard. A fantastic price of $26,950.

NEW LISTING

1. ELLIOTT SCHOOL AREA. Large 3-bedroom 2-story home. Full basement, 2-stall garage. New floor coverings in kitchen and bath. A steal at $11,000. Norman Schmidt 782-3840.

OTHER HOMES

2. ENJOY COUNTRY LIVING in this spacious 2 bedroom brick home. Many extras including wood burning fireplace, water softener, power humidifier, central vacuum, slate floor in dinette with sliding glass doors to patio and first-floor utility room. Double attached garage. Central air. $36,950. Ray Hubert 488-5788.
3. LOVELY 3 BEDROOM split foyer 3 baths. Breakfast bar in kitchen. Nice family room in lower level. Wood burning fireplace. Double garage. Automatic water sprinklers. A fine buy at $35,950. Sharon Schmidt 489-2465.
4. TRIPLEX near 27th & Randolph in very good condition and showing a good return. Refrigerators and stoves in each unit. This triplex adjacent to commercial property. A good investment at $20,000. Millie Will 466-5603.
5. ST. TERESA AREA. Large 2-bedroom frame home with attached garage and full basement. Located on a quiet street. Newly painted. Priced right at $14,950. Lee Snyder 434-6609.
6. HUNTINGTON SCHOOL AREA. Nice 3 bedroom frame home with 2-stall detached garage. This is one the investor might be interested in. Priced at only $10,750. Norman Schmidt 782-3840.

BEING TRANSFERRED?

Finding your new home will be made easier because of our membership in "All Points Relocation Service." We will take your present home on rade, eliminating owning 2 homes and other worries. Phone us today.

RELOCATION

WE ACCEPT TRADES 15c

Hub's Corner

HUB HALL'S Corner Presents

DID IT SELL? SURE IT DID!

HUB HALL

Guarantees to SELL Your Home "WE SELL IT IN 90 DAYS OR WE BUY IT OURSELVES!"

"Quite an offer!" We can guarantee to sell your home in 90 days or buy it ourselves. Quite an Advantage for people selling their homes . . . regardless of their reason for selling . . . an Advantage only 'Hub' Hall offers! You agree to sell your present home through 'Hub' Hall Real Estate and request our Iron-Clad Guarantee. Then after 90 days if your present home is not sold—WE will buy it from you at a price based on Fair Market Value and Mutual Agreement! This means you can make whatever plans you wish with full confidence that you'll definitely have the money from your present home after 90 days. Be certain of selling your home! Call any of our Sales People. Industrious, Energetic, Likeable. REAL PROS in Business and Ready to guarantee the SALE OF YOUR home!

Ron Brannin, Host

Friendly Ron will be there to answer your real estate questions. 489-6517.

Office Open Today 12-6

OPEN 8 A.M. to 8 P.M.

WEEKLY

Saturday 8 A.M. to 6 P.M.

INQUIRE TODAY

WE HAVE HOMES UNDER CONSTRUCTION IN IMPERIAL HEIGHTS, REGENCY ESTATES, SOUTH HAVEN HILLS. THESE SUBDIVISIONS DEVELOPED BY HUB HALL COMPANY.

4231 Greenwood. Sharp three bedroom, large kitchen, new carpeting in living room & kitchen. Neat clean & only 5 blocks to elementary school. $14,500.

2909 South 40th. Very neat 1½ story bungalow, 3 bedroms — rec room in basement, garage, carpeting, draperies. Very good school location, some redecorating just completed. $16,000.

OUR ADVERTISING POLICY:
Every ad shows Address and Price

D. Barrow

OPEN 2-5

1020 Manchester

3 bedroom brick. Right on the water. All carpeled, decoraled and ready to move into. Redwood deck. 25' living room Double stall garage. Live a new and different life at Capitol Beach. Price $35,000.00.

Eldon Graves Host

OPEN 2-5

2107 Heather Lane

A family home in Southwood. 2 story with 4 bedrooms, 2 baths up 1st floor family room with fireplace. Double garage. Full basement. Central air. Price $44,500.

Sue Brown

OPEN 2-5

8011 So. Hazelwood

4 bedroom split foyer, 1½ blocks to grade school. Well decoraled, drapes, carpet, self cleaning oven. 3 baths shower in each one. Double garage, fenced yard, huge patio, priced $34,900. clean. $25,900.

Howard Doty, Host

OPEN 2-5

3901 Spruce

First time offered. 3 bedrooms, carpeled, all the builtins. Lovely back yard. Full finished basement with 4th bedroom and ¾ bath. Dining room. Large rooms.. Come out today and prepare to get in before school starts. $34,000.

Dee Mills Hostess

OPEN 2-5

3070 Stratford

Choice area, 5 bedroom, ½ baths, fully carpeted, finished basement. 2 story Colonial with a formal dining room, wood-burning fireplace, central air. $37,950.

Nancy Hernandes Hostess

OPEN 2-5

6011 Lexington

4 bedroom split with 5th bedroom finished in basement. Green brick. Immaculate inside and out. Patio and gas grill. Excellent Northeast location. Only 2 blocks of Brownell school. Come out today and see this fine home. Price $29,900.

1919 So. 16th. Large 1 story older home. 1200 Sq. Ft. Close to shopping, schools, and bus. 3 bedrooms. Taxes are only $183.32. Price $9,500.

4320 Vine. 3 bedroom, full basement, Detached garage. Good eating space in kiachen. Price $16,000. Vacant, Move right in Will sell on contract.

1126 No. 28th. Excellent rental home. In good condition, new furnace, hot water heater Over 100 sq. ft. Price is reasonable at $7,500.

112 West Lakeshore. Live right on the water. Beautiful view of Lincoln, 2 bedroom with built-ins including garage door opener. Boat dock. All carpeted and draped. Neat and clean. $25,900.

1900 North 70th. Freshly decorated inside & out. 3 bedrooms, 1½ baths, attached garage, full basement. Ideal school location, close to shopping — Vacant, immediate possession. $22,500.

1913 25th Ave. in Waverly. Newer 4 bedroom split foyer, beam ceilings, finished lower level. Fenced yard & patio. New shag carpeting. Only $24,950.

7025 Francis. Investors see this 2 story older home on 85 x 140 ft. lot, in choice Northeast location. Priced at just $10,500.

2155 So. 9th. 5 bedroom, 1 on the first floor. Shop space with daylight windows in the basement. Home in good repair. On a full lot. Price $11,500.

2140 So. 35th. Brick home that has 4 bedrooms plus a 1 bedroom apartment in the basement. Good location. Good sized lot. Detached 1½ stall garage. Call today. Price $23,950.

3109 No. 68th. Stone ranch on divided street. Finished basement. 3 bedrooms. Fine NE school location. Attached garage. Good lot with established yard. Price $22,950

4918 Walker. Newer 6-plex, ideal location for Wesleyan University, carpeting, draperies, ranges and refrigerators and off-street parking. Only 6 years old, excellent investment. $75,000.

2812 "S" 2 bedroom, neat, clean frame cottage. Full lot. Detached garage. Price is only $7200.

2830 "S", 2 bedroom frame home. Ideal for a couple or a small family. Full lot. Close to stores and shopping. Detached garage. Price $6900.

2327 So. 13th. Price reduced on this 2 bedroom with enclosed back porch. Close to shopping Nice and clean. Good lot. Price $10,000.

Tri-plex with an excellent return at 317 So. 26th. A good way to get started in the investment income business. This one makes money. Call today. Price $10,000.

4716-18 Meredith is a fine brick duplex with beautiful kitchens, finished basements. Walk to all shopping and bus. Price $35,000.

4412 No. 60th. In Havelock. 2 bedroom on 1st floor. 12 x 12 room on 2nd floor. Full lot. Price $7,900.

Do YOUR Real Estate Business With A Leader

SALES BY HUB HALL Real Estate

Office 489-6517

111 PIAZZA TERRACE

Across "O" Street from the new oCooper Theatre 15c

DAVID SIMS 488-6488
BETTY SIMS 488-6488
MARILYN COUPE 423-8064
HOWARD DOTY 423-2862

RON BRANNIN 434-1596
DOROTHY BARROW 466-1066
ELDON GRAVES 488-5766

SUE BROWN 488-2631
DEE MILLS 423-5267
NANCY HERNANDES 434-3539
GAYLE HILE 488-4725

NewspaperARCHIVE®
NewspaperARCHIVE®

Classified Display Classified Display

LINCOLN'S LARGEST

Gateway Realty

6211 "O" 489-6581 1344 "N" 477-9261

Channel 10 in Color At 10:30 & 12:45

Gateway Homes May Be Seen Today On

OPEN 3-5

1 6230 Fremont

REAL SHARP 3 bedroom near Pershing & N E Schools On bus line Carpeted & draped Window air, sparkling kitchen, unfinished full basement $15,400 E Z terms Don't miss this

GLENN CEKAL 477-3771

OPEN 3-5

2 840 Manes Court

SUPERCALIFRAGELISTIC — describes this 4 bedroom home with more closet space than you'd ever need Don't miss the family room with walkout to patio & gas grill in completely fenced yard Double garage & huge country kitchen with all built-ins & oodles of cupboards Immediate possession

WILLA TISCHOFER 434 4268

OPEN 3-5

3 3600 L

PRICE REDUCED—$24,500 on this 2 bedroom brick charmer Fireplace in living room & den in full basement Shaded back yard with 2 patio areas Out of town owners —quick possession

MONA STARR 489 1380

OPEN 3-5

4 1450 Circle

ISN'T THIS WHERE YOU WANT TO BE? Fine residential area A setting you'll be proud of in Park Manor Evans built 2 bedroom stone, 1½ baths, 1 bedroom down Woodburning fireplaces in living room & rec room Built ins in kitchen including refrigerator Breakfast room Patio with gas light & grill Come prepared to fall in love

MEL WOOD 466-0057

OPEN 2-5

5 1340 Crestdale

PIEDMONT Lovely custom stone ranch home with 3 000 sq ft in family living Sunken living room with fireplace 3 bedrooms 3½ baths, rec room with fireplace & barbecue Beautiful grounds Double garage $69,500

STUART GOLDBERG 423-6985

OPEN 3-5

6 8011 Vine

HEPE S A BEAUTY It has a big family kitchen annd all decorated very nicely There are 3 bedrooms all carpeted & walkout basement is nearly finished Only 2 years old & nearly 1 200 sq ft of comfortable living Be sure to stop by this one today

JIM SCHLEGELMILCH 488 0844

OPEN 3-5

7 4730 Woodhaven

NEAR new 3 bedroom split level Lots of closets Beautiful baths Very nice kitchen with built ins 2 stall garage Central air Immediate possession Under $30 000

LARRY OWEN 488 7614

OPEN 3-5

8 7317 Old Post Rd #23

LIVE the future in the present Come out & see ultra modern living Condomonium style 2 bedrooms

WADE SCOTT 489 6468

OPEN 3-5

9 2515 County Down Court

3 BEDROOM BRICK RANCH with redwood trim, 2 baths on 1st floor attached garage, central air Flagstone patio has brick fountain or mini pool Perfect for family living & entertaining School site for elementary in beautiful Southwood

NELSIE BASKIN 488 2196

OPEN 3-5

10 5030 No Cotner

PRICED for quick sale! Cute 3 bedroom home 13 years old, 1 story, just painted throughout New water heater & TV antenna Large kitchen

GLYNDA FINLEY 434 8000

OPEN 3-5

11 1215 So 48th

OVER 1 000 sq ft of living space in this delightful 2 bedroom stone bungalow Carpeted kitchen with formal dining room Full basement central air & large 1 stall garage

LEW BERLOWITZ 488 1408

OPEN 3-5

12 5311 Walker

EXCEPTIONAL buy near Wesleyan College Can be used either for a large family or converted to duplex for the investor 4 bedrooms & bath on 2nd floor—1 bedroom bath living room & kitchen on 1st floor New foundation & large rec room in basement Full multiple zoned lot Only $17 000

AL CHURILLA 389 3792

OPEN 3-5

13 5230 South 52nd

WOODLAND TERRACE—excellent school location Immaculate 7 year old custom 2 bedroom brick Attached garage finished basement with rec room game room & workshop Fenced back yard kitchen furnished with range & refrig Owner transferred — immediate possession $21,900

JOE KEAN 423 7846

Fine homes by Krueger

FURNISHED MODEL HOMES FOR YOUR INSPECTION

OPEN 2-5

14 6501 Westshore Drive

#37 PINELAKE—fabulous 4 bedroom all gas home Norman decorated at the beautiful Pine Lake Completely equipped with luxury/comfort items and triple garage Space for the family boat!

WADE SCOTT 489 6468

OPEN 2-5

15 2621 Winchester No

SPACE TO SPARE—a delightful combination of homebuilding & decorating ideas from the members of the Home Builders Assoc of Lincoln 3 bedroom Southwood beauty From the spacious lower level family room with fireplace to the exquisite kitchen No other home like it at any price!

DAVE MATHIESON 488 0056

OPEN 2-5

16 5805 No 25th

A TWO STORY 4 bedroom house that has all the parts straight like character uptown style & class Today's colors & ingenious ideas of arrangement and decor Curved stairway 4 baths wet bar convenient washer dryer room Three car garage & located in the beautiful Knolls area

DON McKIBBEN 488 1409

SALESMEN ON DUTY

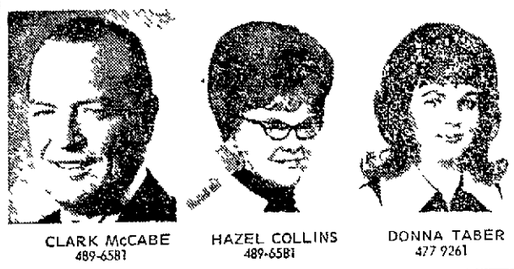

CLARK McCABE 489-6581 HAZEL COLLINS 489-6581 DONNA TABER 477 9261

SHOWN BY APPOINTMENT

17 3 BEDROOM custom built built home on small acreage Formal dining + breakfast area in kitchen 2 baths, finished basement oversized double garage, lovely trees close to Lincoln $28 500

EVIE MCFARLAND 466-4315

18 S E HIGH—a very well built 3 bedroom ranch 4th bedroom & rec room down double garage, central air all kitchen appliances 1½ baths up 3931 Spruce

BOB DANLEY 488 4088

19 PIEDMONT Immediate possession on this English Tudor family home 4 5 bedrooms 2½ baths beautifully carpeted & draped 1st floor den basement rec room all paneled central air, double garage $54 000

STUART GOLDBERG 423 6985

20 QUALITY & QUANTITY—excellence in construction 2 bedroom ranch a beautiful family room 18 9x24 6 3 fireplaces, formal dining triple garage, full basement 2 baths Owner leaving Lincoln — wants offer $94 500 Priced well below cost

BOB DANLEY 488 1088

21 N E—brick, near all schools on quiet street 2 carpeted bedrooms + 4th finished in full basement Large 24 ft kitchen offers room for a large family Range & disposal Secluded patio & rear yard Owner ready to move.

ALICE ENO 489 5216

22 INVESTMENT opportunity In area of 17th & O Eleven apartments of 3 rooms rented at $50 each a month Business zoned & ideal for small business & income property

MONA STARR 489-1380

23 BUILDING—zoned light industry—over 9,000 sq ft suitable for storage & distribution point, fabrication or host of other business uses Central location for sale or lease

PETE VUCHETICH 489 4904

24 ATTRACTIVE 2 bedroom newly painted exterior Large carpeted kitchen with lots of cupboards & new carpeting Close to schools & shopping & priced at only $10 900

RON LOKEN 488 6845

25 RANCH ON MINI ACREAGE —this custom 3 bedroom cedar ranch home is truly unique in design Used brick fireplace & entrance formal dining room, cathedral ceilings & a loft for retreat Quality carpet throughout & beautifully decorated

NELSIE BASKIN 488 2196

26 IMMEDIATE possession Newly decorated 3 bedroom bungalow Formal dining room new cupboards & counter tops Lots of room for a growing family

RON LOKEN 488 6845

27 WAVERLY is the setting for this cute 2 bedroom all brick home Located on a quiet residential street Full basement range FHA 235 possible

AL CHURILLA 489 3792

28 AG COLLEGE AREA—Appealing to the pocket book as well as the eye is this newly remodeled 2 bedroom bungalow New roof kitchen with breakfast nook & bathroom Fully carpeted full basement air conditioner stays Garage Full price $15 950

LEW BERLOWITZ 488 1408

29 EAGLE—Charming 3 year old family home on an acre of ground. 3 bedrooms 2 baths beautifully carpeted, Dishwasher Central air, attached double carport leading to double heated garage Immediate possession $39 000

STUART GOLDBERG 423 6985

30 NEED a big home? Be sure to see this one—over 1 800 sq ft of well planned living 3 bedrooms plus first floor family room & laundry room 2 full baths, electronic air filter, soft water large lot $25 950

HAZEL COLLINS 423 1011

ASK ABOUT OUR TRADE PROGRAM

Gateway Realty of Columbus	564 8722
Gateway Realty of Hastings	463 4561
Gateway Realty of Grand Island	382 7000
Gateway Realty of Fremont	721 5380
Gateway Realty of North Platte	532 1810
Gateway Realty of Kearney	234 1992

(Each office locally owned and operated)

DAILY 8-8 SUNDAY 12-6

15c

615 Houses for Sale

OPEN 2 TO 5

5540 Normal — Clean 2 bedroom brick with central air, completely finished basement fenced yard with patio Call 489 1412

ALBERT REALTY 15

Classified Display

OPEN

2-5

1900 GRIFFITH

SEE THIS SPARKLING 2 BEDROOM BRICK HOME WITH A 3RD BEDROOM AND REC ROOM DOWNSTAIRS CENTRAL AIR AND ATTACHED GARAGE YOU'LL FIND THE LOCATION JUST EAST OF AG CAMPUS MOST CONVENIENT $19,950.

1130 MANCHESTER

THE LIVING IS GREAT BOTH WINTER AND SUMMER AT CAPITOL BEACH COME SEE THIS 3 BEDROOM BRICK HOME WITH FULL CARPETING CENTRAL AIR 2 BATHS 2 CAR GARAGE AND DOUBLE BOAT DOCK UNDER $50 000

WOODS BROS. & SWANSON

3737 SO 27TH 423 2373 15c

615 Houses for Sale

Malcolm, Neb — 3 bedroom home, carpeted living room & den, 2 adjoining lots 796-3331 16

New 4 Bedroom

Southwood is the place where people are swinging! Large family room, double garage, 2 full baths, dining L, completely built-in kitchen, patio, central air and drapes Only $30,000 30c

PETERSON CONSTRUCTION CO.

OFFICE 489-9302 After 5 00

615 Houses for Sale

FHA 235

Brick, 3 bedroom, carpeted, full divided basement, pick your own colors 17c

BIL-MAR, INC. 477-8834

Open Sun 2-6 2533 So 55 3 4 bedroom brick & frame ranch — central air — large tree shaded lot All electric family kitchen Full finished downstairs doubles living space with beamed ceiling Mediterranean family room, 4th bedroom, rec room, utility-laundry room & ¾ bath. Attached garage. Chain link fenced backyard. Mid $20s 489 7572 15

Classified Display Classified Display

SOUTHWOOD

4820 CANTERBURY DR.

- 3 Bedrooms
- 1¾ Baths
- Center Hall
- Carpeting
- Patio
- Double Garage
- Clubhouse
- Common Greens

OPEN 2-5

Homes by Peterson Construction

Realtor Don Tangeman 489-9184

Office 489-9302 Realtor Lem Dobbins 489-9216

15c

Classified Display Classified Display Classified Display

#37 Pine Lake Open 2-5 Sun.

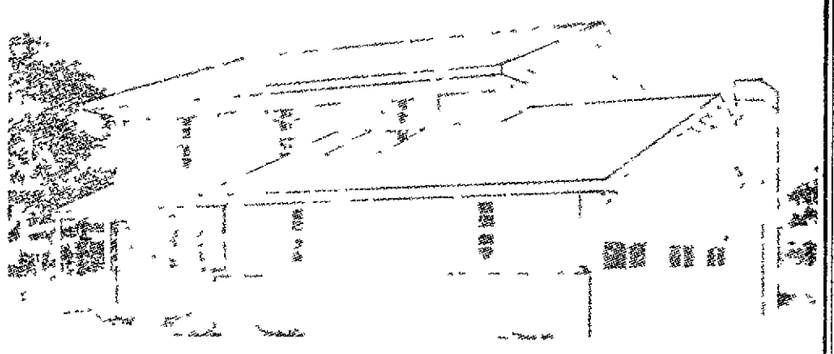

THE NEW LONDON — A large 4 bedroom, 2 story home with 4 baths, family room with a fireplace, another finished family room on the lower level, with a sauna bath.

Situated high, overlooking beautiful Pine Lake, it adjoins the green space, bridal path, and is walking distance to the stables.

A three-stall garage will be handy for your sail or other pleasure boat. Fine custom draperies, carpeting and wall coverings make this an exceptional home.

NOTICE: Included in the price is a fine riding horse, and an exceptional sailboat.

6½%

INTEREST RATE POSSIBLE

See this fine buy today or call Gateway Realty for an appointment anytime!

6211 "O" 489-6581

1344 "N" 477-9261

Fine homes by Krueger

15c

Classified Display Classified Display Classified Display

HERE WE GROW AGAIN!!

GATEWAY REALTY OF FREMONT

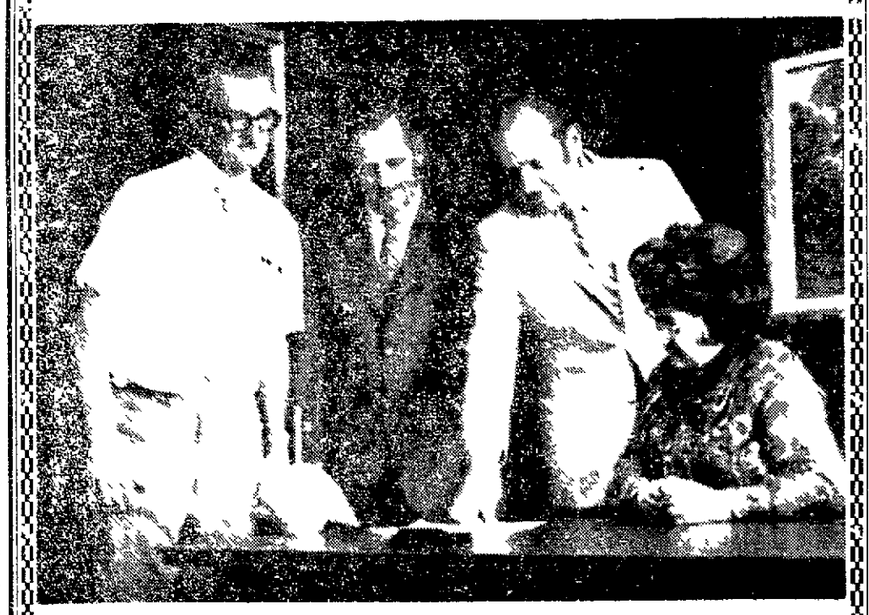

Glenn Martindale, Owner and Manager of Gateway Realty of Fremont, Doris Martindale, Secretary and Roland Miller, Real Estate Salesman and Col. Ray Gottner, President, Lincoln Gateway Realty.

"Lincoln Gateway Realty" is pleased to introduce "Gateway Realty of Fremont". Located at 1841 No. Bell, Fremont, Nebraska, phone 402/721-5380. Formerly known as Farm and Home Realty. Gateway Realty of Fremont is a new addition to a growing series of locally owned and managed Gateway Realty offices throughout the state of Nebraska.

Gateway Realty of Fremont is a member of the Nebraska Real Estate Association.

The Gateway System is especially beneficial to Nebraskans moving from city to city within the state. People can list their home in one city, buy a new home in another city, all within the frame work of the same system. In addition, a family wishing to sell their home can take advantage of a state-wide referral system which will enable owners to sell their homes more readily.

Watch for future announcements as the Gateway System grows.

Currently ready to serve you are Gateway Realty of Grand Island, Gateway Realty of Columbus, Gateway Realty of Kearney, Gateway Realty of North Platte, Gateway Realty of Hastings, Gateway Realty of Fremont and Lincoln Gateway Realty. 15c

615 Houses for Sale

NEW LISTING In Hickman

3 bedroom older home, carpeted, air-conditioned, garage, $12,500 Call Jim Mulder 488-1289 21c

Hardesty Real Estate

Colner & R Streets 434-0271

OPEN 2-5

6037 BALDWIN

Don't buy any 4 or 5 bedroom home until you see this one — large and beautiful dining and family room — 3 baths — covered patio —built-ins galore—So nicely located to schools — and best yet — still time to get moved before school. ACT NOW! 15c

BILL GRICE 434-2295

United Brokers 434-6333

615 Houses for Sale

OPEN 2—5

Meadow Lane area—3 bedroom brick large cheery electric kitchen, drapes, carpet, 1½ bath, finished basement, central air, fenced yard, large patio. $25,950. 8000 Vine. 434-3854. 15

OPEN 3-5

2022 So. 17th

4 bedroom, 1½ baths, newly carpeted $10,900

1738 So. 27th

4 bedroom, living room, dining room, full new basement Owner will install new carpet Only $13,500. Double garage 15c

ACTION REALTY

615 Houses for Sale

Excellent Northeast location — Charming 4 bedroom family home, must see to appreciate. 434-3998 16

OPEN

3-5

3600 So. 34

Beautiful 2 year old, 6 bedroom 2 story with 2600 sq ft of living space plus finished basement. 2 fireplaces, 3½ baths 1st floor family room, den & utility room Beautiful large kitchen 16c

Lincoln Securities Co.

609 Lincoln Benefit Life Bldg.

134 So 12 REALTORS 432-7591

615 Houses for Sale

Open House 1725 Connie Rd.

Sun 2-5 By Owner—2 bedroom stone with attached garage, family room, new kitchen & bath, fenced yard, good landscaping. 15

OPEN

2-5

7021 ORCHARD

3 bedroom with convenient kitchen, partly finished basement on large lot Possible work agreement for down payment 15c

Lincoln Securities Co.

609 Lincoln Benefit Life Bldg.

134 So 13 Realtors 432-7591

Classified Display Classified Display Classified Display Classified Display

C. G. Smith

ONE-ROOF REAL ESTATE

OPEN 3-5

501 BIRCHWOOD

FAMILY ROOM WITH FIREPLACE on first floor is a luxury. This 3 bedroom, 2 bath home has one, but is not priced as a luxury home. Dream kitchen has dishwasher, range, disposal, planning desk and sliding door to sun deck. Spacious bedrooms, lovely carpeting, central air, double garage. Bob Black 489-3944.

CALL FOR A SHOWING!

1. $350 DOWN and payments cheaper than rent on this 3 bedroom home located in Lincoln General area. Saratoga-Everett schools. Bob Black 489-3944.
2. AGNEW ROAD AND HIGHWAY 77. 9 acres unimproved. Good frontage on Highway 77 Just 9 miles north of Lincoln. Bob Tune 489-6638.
3. SEWARD, THEN NORTHEAST to this 160 acre farm Has a 16 year old 2 bedroom home and many other buildings. Bob Black 489-3944.

CALL FOR A SHOWING!

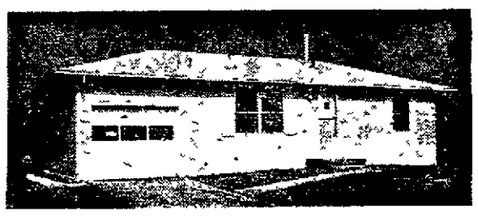

NEW 3 BEDROOM SPLIT FOYER and RANCH HOMES. Go out west A Street to west 16, turn south into the suburban area of all new homes and see the homes that are being built in our Westland Heights addition. They feature range, disposal, vent hood, all carpeted, shower over tub, and garage. Conventional, FHA and VA financing available. Bob Black 489-3944.

PUT US TO WORK for you, selling your home. Let us take a look and give you a market value appraisal. We have buyers so give us a call. 434-0686 or 489-3944.

C. G. Smith, Realtors

(BOB TUNE DIVISION)

540 N. 48 434-0686

EVENINGS

489-3944 489-6638

LINCOLN

OMAHA

Ask about our Lincoln-Omaha plan. 15c

Classified Display Classified Display Classified Display Classified Display

A LEADER IN LINCOLN SINCE 1914

"GO HOUSE HUNTING WITH"

HARRINGTON'S

"FREE ESTIMATES — IMMEDIATELY"

EAST HIGH OPEN HOUSES 1-5

7815 SYCAMORE

(78th & "A")

CHARM & PERSONALITY! Rambling ranch, 3 bedroom, BRICK in PERFECT condition! Big, beautiful kitchen, 2 fireplaces, walkout basement with family room and huge 4th bedroom (partially finished) Cute dining room, central air Surrounded by big trees and park area QUICK POSSESSION!

$39,950

OPEN HOUSE 2-5 2509 South 13th

CHARMING, NEWLY DECORATED, ROOMY HOME! Convenient to schools, bus, shopping SYLVIA RICHARDSON 435-1168

489-8841 SUBURBAN OFFICE 70th & A

1.

DON'T WAIT THIS LOVELY SPLIT LEVEL WON'T! Three bedroom home in Meadowlane area Central air, two baths, finished lower level $27 500. JEAN HESS 434-4309

2

NEW LISTING! Beautiful older brick home — four bedrooms, one and one half baths — formal dining room, newer furnace — decorations are tops — 4540 Calvert Only $22,500 DOROTHY AULT 488-6958

3

LIKE PARK MANOR? Three bedroom brick and frame — finished basement — in beautiful area for $27,950 ANNE HIRSCHMAN 488 6674

4

HAPPINESS IS THIS extra clean, two bedroom home Central air. Finished basement Beautiful large lot with garden Price reduced 4115 "J" Street PAT TAYLOR 488-4177.

OPEN 'TIL 9 P.M. MONDAY-FRIDAY

475-2678 DOWNTOWN OFFICE 1201 J

5

100x110 building lot in excellent Southeast location A fine home or duplex site $8 500 FRANK CIRKSENA 488 6575

6

TRENDWOOD is the sight of this lovely home with a park behind it Three bedrooms, walk-out basement, two fireplaces, double garage and under $40 000 CRAIG GERADT 466-3258

7.

THREE BEDROOM home in Prescott area Excellent condition nice large kitchen twenty three foot living room, full basement, garage Need offer $13,500 ROY TALBOTT 796 2231, 488-2383

8

RANDOLPH SCHOOL DISTRICT — three bedroom — on a quiet, peaceful street — will make a young couple happy DALLAS WHITFORD 475-8301

9.

INVESTORS — Here's a good buy Duplex with four room units Monthly income $152 50 Good location Under $10,000 WILLALEE SPELTS 423 7804

10

NEW three bedroom belt-line brick with full basement, central air and shag carpeting throughout Low 20's KAY MASONBRINK 432-3598

11.

NEW CONSTRUCTION near completion This three bedroom home has everything including double garage and formal dining room If you act now you may choose your own interior colors and carpets JERRY CALL 432-7810

12

CHARMING STONE IN COUNTRY CLUB AREA — Sparkling kitchen, dining area with corner cupboards, crystal chandelier, French doors to terrace, double garage BETY MC CLENDON 413-9541.
NEAT TWO BEDROOM bungalow with dining room, near Cathedral!

13.

New roof, plumbing, electricity, kitchen, bath, carpet. Also guttering and paint job Immediate possession. $18,000 EMILY MARTI 488 9270

14

JUST ONE YEAR OLD BRICK AND FRAME in Southeast Lincoln. Built in kitchen, double garage, three bedroom Call to see it today! SYLVIA RICHARDSON 435-1168.

15

CUTE BUNGALOW NEAR WESLEYAN. Just $10,500 . . Three bedroom, spacious kitchen, newer furnace. 50x42 lot zoned "C" (four family). DON HARRINGTON 423 0226

15c

NewspaperARCHIVE®
NewspaperARCHIVE®

Fine Homes From TOWN & COUNTRY

OPEN SUNDAY 3-5

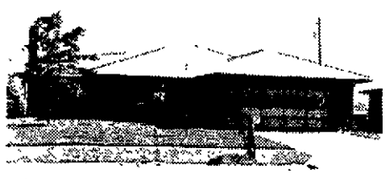

1000 Manchester

1. 2200 sq. ft. of carpeted luxury on the lake. Private beach-boat house — sunken living room — 3 bedrooms — 3 baths — family room with fireplace. $52,500 includes lot. Lynn Crawford. 488-9725.

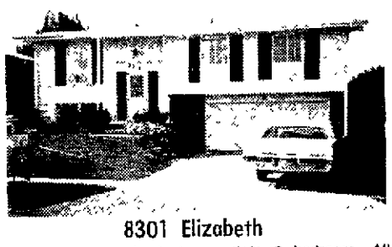

8301 Elizabeth

2. Meadowlane school. Immaculate 3 bedroom. All electric kitchen with formal & informal dining. Bath & ¾. $30,750. Dolores Young 423-0253.

8400 East "A"

3. 2 acres, with a large 3 bedroom home, wood-burning fireplace, central air, carpeted and draped, many built-ins. $39,950. Jette Black 489-6789.

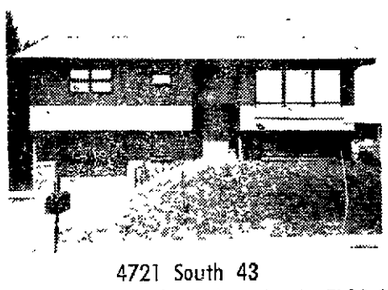

4721 South 43

4. Price reduced on this 3 bedroom beauty. Finished basement; large backyard, central air, carpeted and draped. Stop and take a good look. $30,950. Gene Moore 475-7328.

Alvo, Nebraska

5 Completely redecorated 2 bedroom home. 3 blocks east of end of blacktop Hiway. Large yard. Double garage. Come out and see it today. $6,750. Frank Effinger 489-6462.

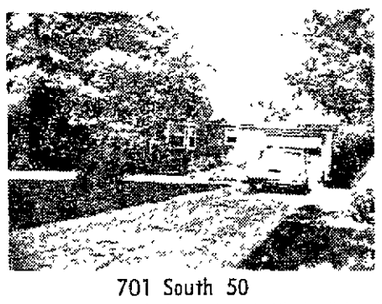

701 South 50

6. Air-conditioned 2 bedroom home! Nicely finished basement Wooded Area. All this for less than $16,000. Come see! Elsie Whittington 489-1279.

HOMES SHOWN BY APPOINTMENT

OFFICE PHONE 489-9311

North

7 How about a 2 bedroom home on North 56. Clean and very homey. Large fenced rear yard with patio. 3rd bedroom and rec room in basement. $16,000 Frank Effinger 489-6462.

8. Price just reduced from $7,500 to $5,950 On this 3 bedroom home just North of University of Nebraska. Garage and 50' x 140' lot. Excellent rental material. Hurry call Stan Portsche 488-1120.

9 2272 Y. Neat 2½ bedroom bungalow with screened front porch, living room, dining room, kitchen, basement, garage. A bargain at $7,500. Immediate possession. John Vestecka 423-8492.

10. Ag College, near new 5 bedroom, 4 level brick & frame with double attached garage. Carpeted living room, kitchen and dining area, family room combination, rec. room 2 baths & rough-in for 3rd bath A very special home for $34,500. Call John Vestecka 423-8492.

Northeast

11. Good loan assumption on this 2 bedroom older home in University Place 1½ baths, nice large lot. Only $8,950. Maxine Gottula 489-3048

12. Comfortable 2 bedroom home with 2 more in lower level. Well landscaped yard with covered patio. Attached garage. All for $25,950. Elsie Whittington 489-1279.

13. You can move right into this 2 bedroom home in Havelock. Washer, dryer and stove stay. Plush carpet in living room. $13,950. Dorothy Matzke 423-5064.

14. Sit back and relax cause the works all done on this 3 bedroom home. No painting, no papering Just comfortable living. Meadowlane $25,900. Jerry Gulland 423-4878.

15. Just a little time and effort will turn this 3 bedroom home into a very nice family home and the price is right! Good location also! Sue Peterson 434-3600.

16. Clean as a whistle and then some! This 2 bedroom home has window air, range, disposal, heated garage and shop. $16,000. Steve Pratt 488-5953.

17. 2 bedroom brick. Close to shopping and school. Rec. room and ¾ bath in basement. Lovely backyard. $17,950. Lynn Crawford 488-9725.

18. Meadow Lane, 3 bedroom suburbanite, large screened porch, window air, stove. Excellent school area and close to shopping area. Lot of living for only $13,750. Dorles Wilson 466-3830.

Northwest

19. Newer 2 bedroom frame in excellent condition inside and out. Full basement, rec. room, 3rd bedroom Carpeted, Air conditioner. $15,500. Donna Feldt 488-6870.

South

20 Handy Man's dream. If you have time and imagination this one is for you. Structurally sound, 3 bedroom. 220 Wired for 1st floor utilities. Walking distance to Lincoln General. $7,950. Call Thelma Minary 488-4457.

21. Invite the relatives! Spaciousness is the keynote 6 large bedrooms in this lovely brick priced to sell for $67,500. To show call me personally. Eva Jane Hatcher 435-8896.

22 Can you imagine owning your own for less than you can rent. 3 bedroom large carpeted living room, nice neighborhood, garage. $13,500. Martin Smolik 466-3913.

23. Well maintained 3 bedroom older home has just been reduced $1,000 Sits on 4 lots. Plenty of room for a garden, chickens, you name it. Marge Neeman 467-2122.

24. 3 bedroom, sliding glass doors off kitchen, beautifully carpeted and draped. Extra large bathroom. Rec room and extra bedroom in basement. LOVELY. Jette Black 489-6789.

25. Side-by-side brick duplex. 2 bedroom units, central air, full basement with ¾ baths. Garage. Located near Providence Hospital. $36,500. Beverly Fleming 434-4700.

26. Spacious stone ranch style with 2900 sq. ft. on the 1st level plus a finished walkout lower level for a 2nd family, 3 bedrooms up, 2 in the lower level. 4 baths. Central hall. Living room, 2 fireplaces, dining room. 1st level family room. Many lovely features. $67,500. Eva Jane Hatcher 489-9311 (office).

27. Need a large double garage? Want a brick home? How about a fireplace for cold winter evenings? All that and more in this two bedroom. Jerry Gulland 423-4878.

28. Christmas tree will sparkle in this large front room. Room to hang stockings and have dinner in the formal dining room. Large living room space. Jerry Gulland 423-4878.

29. Indian Village offers this lovely 2 bedroom, two story. Formal dining room. 1 and ½ baths, Central air, rec. room in basement $24,950. Maxine Gottula 489-3048.

30. 1½ story, 4 bedroom brick. 5th bedroom and rec. room in basement. Living room, 2 fireplaces, dining room, kitchen and big dinette. Attached garage. Irving, Blessed Sacrament schools. Low Interest Loan to assume. $19,300. John Vestecka 423-8492.

31. Newly carpeted and decorated spacious 4 bedroom frame. Beamed ceiling in living and dining rooms. Fireplace. Extra large all new kitchen. One full bath. Two half baths, Daylight basement. Double garage. Sheridan Blvd. & Sewell. Reduced to $29,500. John Vestecka 423-8492.

Southeast

32. 3 bedroom, one bedroom in basement Extra large living room. Fenced in backyard. stay Near Robin Mickle.. Newly painted exterior. Drapes stay. Near Robin Mickle. Jette Black 489-6789.

33. 4041 Linden is the 3 bedroom, 1½ bath home with big family room and rec room that you've been waiting for. Mid $20's. Sue Peterson 434-3600.

34. Natural Beauty! This 3 bedroom, 2 bath, brick ranch is well situated on a large landscaped lot. Privacy! Lovely patio. 2 car garage. Better see it. Pat James 489-7895.

35. 4301 La Salle, 3 bedroom ranch, beautiful carpet, dining area, ¾ bath off master bedroom, double garage, fenced yard. Martin Smolik 466-3913.

36 GRACIOUS living in this older 4 bedroom home. Sheridan location. 2 woodburning fireplaces. Newly redecorated. Jan Shuman 423-8280.

37. Exceptional executive home sitting in a nest of lovely trees on beautiful Chapin Circle. Five bedrooms and many extras, green-house, sun decks. Marg Neeman 467-2122.

38 4 bedroom country living. You can have horses, 9 acres, brick home, large living room, 2 baths, beautiful kitchen, heated 2 car garage. $38,000. Jette Black 489-6789.

39. Price reduced from $35,500 to $33,000 on this 5 bedroom stone. 2¾ baths. 2 fireplaces formal dining room, large rec. room, central air and double garage Near Southeast High School. Stan Portsche 488-1120.

40. Near Southeast High. 2 story, 4 bedroom one owner home. 3 up and 1 or den on first. Basement has rec. room with fireplace and ¾ bath. Central air, attached 2 stall garage. Price $35,000. Stan Portsche 488-1120.

41. Builders home Southeast High one year old, 2 bedroom brick. Dining room walkout basement with panelled bedroom, rec. room and ¾ bath. Attached 2 stall garage. On 84' x 150' lot. $26,950. Stan Portsche. 488-1120.

Lots

42. 1 acre plus — Villa Del Rey — the perfect spot to build — ½ mile south of 84th and Pioneer. $5,950. Lynn Crawford 488-9725.

43. Don't pass up this bargain, 59 acres just south of Pine Lake and West of 84th & Hiway 2. Will sell all or in any size over 5 acres. Price $2,000 per acre. Call Stan Portsche 488-1120.

44. Builders attention. Approximately 258' x 164' foot parcel of ground just 2 blocks from Goodrich Jr. High. Price reduced from $17,500 to $15,500 With all specials paid. Stan Portsche 488-1120.

We are "THE REAL ESTATE PEOPLE"—Sales Consultants serving and handling all types of real estate in Lincoln and surrounding counties.
Save time and effort—make finding that "just right home" easy.

Jette, Black	489-6789	Betty, Minder	434-4780
Bob, Bussear	434-7872	Gene, Moore	475-7328
Lynn, Crawford	488-9725	Ruth, Morgan	489-8737
Frank, Effinger	489-6462	Reinhardt, Muetler	643-4687
Helen, Fausch	423-8168	Marg, Neeman	467-2122
Donna, Feldt	488-6870	Sue, Peterson	434-3600
Beverly, Fleming	434-4700	Stan, Portsche	488-1120
Maxine, Gottula	489-3048	Grace Portsche	488-1120
Mike, Grieger	489-9311	Steve, Pratt	488-5953
Jan, Grummert	488-4726	Linda, Rider	423-2784
Jerry Gulland	423-4878	Jan, Shuman	423-8280
Eva Jane, Hatcher	435-8896	Martin, Smolik	466-3913
Helen, Hatfield	488-2050	John, Vestecka	423-8492
Pat, James	489-7895	Elsie Whittington	489-1279
Roy, Kremer	488-4009	Cliff, Williams	466-1441
Shirley, Kuhle	489-3542	Dorles, Wilson	466-3830
Ada M. Lacey	466-4814	Dolores, Young	423-0253
Ange, Manzitto	488-1027		
Dodie Manzitto	488-1027	COMMERCIAL & INVESTMENT SALES	
Dorothy, Matzke	423-5064	Lloyd, Hinkley	466-5230
Vince, McConnell	489-2651	Jerry, Joyce	488-5750
Thelma, Minary	488-4457	Fred, Schoneweis	489-5632

TOWN & COUNTRY

40 FULL TIME SALESPEOPLE TO SERVE YOU

8-8 WEEKDAYS — 8-6 SATURDAY — 1-5 SUNDAY

15c

615 Houses for Sale

OPEN 2-5
1009 So. 48 — Ranch brick, 2 large bedrooms, beautiful family size kitchen, central air, divided finished basement. Olson Real Estate, 488-7052. 15

OPEN SUN. 1-6
1220 So. 25
Well kept 4 bedroom family home, newly carpeted, living & dining, large kitchen, finished rec room, fenced yard, patio, garage. 15

Must sell. Leaving area. 2 bedroom house. Corner lot at 3401 No. 51. Assume loan, low interest, low equity. Possession Sept. 1. Will rent, option to buy. 434-4526 after 6pm & weekends, days 434-6991. 21

Near Randolph school, 3 bedrooms, 1½ baths, all carpeted, oversized 2 stall heated garage, $14,000. Contract terms. By owner. 488-5940. 10c

NEW LISTING
Real cool 2 bedroom home in immaculate condition. Brand new furnace and central air. Chain link fence back yard with patio and extra large garage. Only 3 blocks to Pershing school, immediate possession. Under $18,000. 18c
Gayle Gribble 488-6549
Office 435-2985
SARGEANT REALTORS

NEW 3 BEDROOM HOME
on a nice corner lot.
$12,500.
15 MINUTES FROM LINCOLN
GREENWOOD, NEB.
BILL CARROLL HOME SALES
2701 No. 27 435-3291 15c

Open Sat. & Sun., 1-6.
3-4 bedroom split level home, brick & frame, 5 years old, attached garage, central air, carpeted, built-in stove, utility shed, 1¾ bath. 1230 No. 70. 466-7729. 15

PARK SCHOOL
Nice little house for only $6,700. Very neat inside. Good location. You could have possession soon. See today! 16c
PROCTOR REALTY
33rd & "O" 477-7735 or 477-7737
Schroeder 434-3565 Ketelsen 488-5940
Borchess 435-1608

REDUCED TO $36,000
4 BEDROOM BY OWNER
Beautiful Park Manor. 1619 Crestline Dr. 488-0469. 17

SALE OR RENT
4 bedrooms family home, excellent condition. South location. For appointment. 423-6381. 18

PARTICULAR BUYERS
ATTENTION: WE ARE PROUD TO OFFER this exceptional FAMILY HOME.
It was built to an owner's exact specifications — not a speculative home and it has the little extras that will mean savings in upkeep for years to come.
Spacious living room, dining room, modern kitchen, family room, recreation room, three bedrooms, three baths, double attached garage. No expense spared in the home or its beautifull well-kept yard.
Top Kimballcrest location on Ridgeway Road.
This is one you must see to Appreciate, therefore call us TODAY.
GEORGE CHRISTY 488-9365
C. D. KIMBALL 488-6927
C. C. KIMBALL, REALTORS
SHARP BLDG. 432-7575 15c

Residence Auction
Thurs., Aug. 26—7 P.M.
1745 No. 29th, Lincoln, Nebr.
75 Ft. Frontage—Paved Street
LEGAL DESCRIPTION — Lots 10, 11, 12 Block 3, Irvine's 2nd Addition, Lancaster County, Nebraska.

3 bedroom home, one floor 7 room home. No basement. Nearly new kitchen cupboards in spacious kitchen-dining room combination. Carpeted living room. Equipped with gas wall furnace, hot water heater and electric heat unit. Has 220 volt wiring and 2 plug outlets for kitchen range and washer, dryer.
One car attached garage, detached 3 year old garage, walls of house covered with John Manville asbestos siding and 3 tab asphalt shingles on roof. Nearly new chain link fence.
For inspection call 435-2938 or 466-4554
and ask for auctioneers
Inspection day of sale
after 10:00am

Terms 20% down payment. Balance on or within 30 days. Administrator's deed and merchantable abstract. 1971 taxes pro-rated till Sept. 1. 15c
Estate of Tula V. Miller
by W. E. Haydon, Atty., 617 Sharp Bldg., Administrator of estate.
Grubaugh Bros.,
Real Estate Auctioneers
David City, Nebr.

SELECT HOME
1. SOUTHEAST — Maude Rousseau. Near new 6 bedroom family home with 2 fireplaces, beamed family room, lovely spacious kitchen, 3½ baths, den, or library, rec. room, 2,600 sq. ft. of finished living area excluding finished lower level. Double garage, double furnace & air conditioning. Priced far below reproduction cost at $59,500.
2. EAST HIGH — 3 bedroom frame, large kitchen, large yard, partially finished basement. Only $18,500.
3. MALCOLM, PRAIRIE HILLS ADDITION—COUNTRY LIVING WITH CITY CONVENIENCES — We have sold 40 homes in this subdivision & have some very nice lots available, why not let us build yours. We have various floor plans under construction, ready for occupancy soon. We also have 3 to 10-acre tracts.
Save on property tax, wheel tax & the Lincoln ½% sales tax & 50% on lot costs. New city water & sewer.
VA Loans. FHA — Minimum down: Farm Home Administration loans, also have several homes under construction that qualify under the HUD 235 Program.
This subdivision is located 10 miles northwest of Lincoln on Highway 2 & 34. Turn right 2 miles at Malcolm sign to the Prairie Hills Addition northwest edge of Malcolm.
The Branched Oak Lake, largest lake in southeast Nebraska, just 3 miles north of Malcolm. 21c
OFFICE 432-7591
Betty Christensen 466-5481
Virgil Beckman 432-5837
Bill Beckman 488-4608
Lincoln Securities Co.
609 Lincoln Benefit Life Bldg.
134 So. 13 Realtors

TOWNE HOUSE LIVING
The fun way of life! 2 or 3 bedrooms, range, carpet, garage, central air, patio, basement, fully sodded lot. 30c
$19,600—$20,400
PETERSON CONSTRUCTION CO.
OFFICE 489-9302
After 5:00
LEM DOBBINS 489-9216
DON TANGEMAN 489-9184

TIRED OF PAYING REAL ESTATE COMMISSION!
COME SEE THIS BY OWNER!
3 bedroom, dining room, 2 fireplaces, 1½ baths, finished basement, large backyard, good Southeast location. 2316 So. 27th. 423-6530 after 5:00pm weekdays, anytime weekends. $22,500. 18

Very nice 2 bedroom home in Beaver Crossing. Priced to sell under $2500. 532-3675, Beaver Crossing. 15

WOODCRAFT HOMES
We build homes that you want & like. If you want a home, call us, we will try to help you own a new home. All kinds of financing available. 466-1933. 20c

WEDGEWOOD
By owner—3 bedrooms, 2 baths, tri-level, central air, GE kitchen, finished garage & rec room, carpet, drapes, patio, fenced yard. Near East High & Pyrtle. Immediate possession. 1010 Sycamore. 488-5868. 8

WAVERLY
4 bedroom home, double stall garage, price reduced. Immediate possession.
EAGLE
3 bedroom 2 story with garage, possession Sept. 1. 15
DUNLAP AGENCY
786-2555 Eves 786-5170 or 786-3477

615 Houses for Sale

2 BEDROOM, IDEAL FOR RETIRED COUPLE. 477-4046 EVENINGS. 22

3 BEDROOM STONE
Near new, Ranch style STONE. 1280 square feet. SOUTHEAST. Finished family room in basement. Attached garage. EXCLUSIVE with HAROLD PROCTOR, August possession. $25,600. Sun. and Eves. 488-9574. Weekdays: 15c
PROCTOR REALTY
33 & "O" 477-7735, 477-7737

3 bedroom older home in College View, choice location, 4533 Stockwell. 489-8569. 20

4 BEDROOM, living room & dining, double garage. Owner will install new carpet and replace basement walls. All this for only $13,500. Call Dan 489-7564.

2 BEDROOM, duplex only 6 years old, full divided basement, $300 monthly income. Only $22,500.

4 BEDROOM, new carpet & paint. Large living room & dining room, contract possible. $10,900. Near Lincoln General.

7 BEDROOM, in Northeast Lincoln. Ranch style brick, family room, den, on beautiful lot, owners want to sell. Will trade and-or help finance. Mid $30's. Call Dan 489-7564. 16c
Cuda's 489-7564 L. Wenzl 466-5189
J. Wenzl 797-2511
432-8821 Offices 434-3506
ACTION REALTY

4 bedroom older home, 1½ baths, den, living room, dining room, kitchen, FHA appraisal, $18,500. Selling $17,500, 1745 So. 26th, 423-1679. 24

620 Income & Investment Property

4535-37 HILLSIDE
Cheat high cost living, own duplex, live in one, rent other. Each unit 2 bedroom, full basement, good location. FHA or VA. $26,250. 423-6021. 16

All occupied duplex Long term tenants Prescott School Excellent. Mr. Day UNITED REALTY 488-7707 15c

"DUPLEX"
1ST FLOOR
Two bedrooms, with new Kitchen cabinets, & Living & Dining rooms.
2ND FLOOR
3 Rooms & closed in Porch.
Lot multiple C zoned.
Priced Only $12,000. 17c
435-7107 W. F. Steele Co.

DUPLEX
JUST LISTED near 26th & Franklin, 2 bedrooms each apt. separate furnaces, etc. Garage. Lot 100x142. $17,250, possible contract. 15c
Felton Real Estate 432-6631
Dale 434-6695 Parish 423-6022
Del 466-7898 Henderson 423-1492

Last chance. Vacation Minnesota pines. Beautiful lake. $65. 423-4100, 435-5549. 16

$12,000 furnished duplex, renters 22% income, interested? 432-4697. 15

Lots and Acreage

625 Lots & Acreages

44TH & W ST
Large lot, 104x142. Hase house for rental unit. Call Don Buis, 434-3456. Progress Realty. 16c

ACREAGE
Just 20 Minutes from Lincoln — This is the answer to your acreage needs. On City Water. Gas, Electricity, & Sewer. Four Bedroom Home that is newer than new. Fully carpeted, 2 Baths, First Floor Utility Room, Kitchen has all built-ins including Dishwasher, Large Living Room & Dining Room. Good Barn and Several out buildings. This is a DANDY offering! $27,000. Call Clare West 489-2923 or 432-0343. 20c
FIRST REALTY

ACREAGE
We feel our firm has the finest selection in acreage sites in all directions from Lincoln. Our sites range from 3 acres up & can sell many of these acreages on contract.
CHOICE — 10 acre building site in Hickman-Norris School area. 21c
Betty Christensen 466-5481
Virgil Beckman 432-5837
Bill Beckman 488-4608
Lincoln Securities Co.
609 Lincoln Benefit Life Bldg.
134 So. 13 Realtors 432-7591

ACREAGE (4.5 plus) on hard surface road near east entrance to Pioneers Park. Improved by a newer frame with well & pump, propane tank, electricity & inside plumbing $23,500. Call Mrs. Jeffrey, Jeffrey Co. 488-2367, 488-7534. 3

BENNET
2 lots, 2 bedrooms, basement, gas furnace, bathroom & sewer, good location. $6500.
A nice dwelling, one story, 8 lots, 6 rooms, 3 bedrooms, basement, garage & barn. Has to be seen to appreciate. 15
Fred Gray Agency, Palmyra 683-5395

625 Lots & Acreages

84th * Pioneers, acre & a tenth, electricity, gas. $4,500. 488-4220. 15

COUNTRY BLDG. SITE
A choice 10 acres, located 10 miles west on O St. Contract available. $12,000. 16c
ALLEN REALTY 488-2347

DEVELOPERS
INSIDE CITY LIMITS is this TEN ACRES on West Que —Can buy five at a time — Great for Developer —Builder — Call for details. Bob Hoerner 488-2515 or 432-0343.
OUTSIDE CITY LIMITS just 4 miles is this SIXTY ACRES — South of city —Excellent possibilities. Call Sam Ely 112-992-2856 or 432-0343. 20c
FIRST REALTY

ECHO HILLS—84th & A
Large, all modern homesites 18c
EVANS CONSTRUCTION 488-2656

IN TOWN ACREAGE — Greenwood, Nebr. 3 bedroom home, large double garage, 3 acres of land. Ideal for handyman. Under $11,000. Owner wants all offers. Bob Bussear. 434-7872. 15c
TOWN & COUNTRY
5615 "O" Street 489-9311

FELTON
8¼ ACRES at Hickman, modern 5 bedroom home, good barn and other out buildings, $27,000.
BUILDING SITES — 5-10-20 acre tracts overlooking Wagon Train Lake.
IMPROVED 80 acres near Hickman, buy on contract, $36,000. 16c
FELTON REAL ESTATE 432-6631
Henderson 423-1492 Parish 423-6022
Dale 434-6695 Del 466-7898
Jani (112) 992-2083

Excellent building lots on Prescott, Cooper & Stockwell, 33rd to Loveland Dr. 488-4234. 23

NORTHEAST
Excellent building site, 190x314. Specials & paving paid. Presently zoned A-2. Call Don Buis 434-3456. 22c
PROGRESS REAL ESTATE

OPEN
SAT. 2-4
Located 3 miles west, ½ mile north,
SUN. 3-5
3 bedroom home — 5 acres
Located 3 miles west, ½ mile north, ½ mile west, of Emerald. This new 6 room home is carpeted, has attached garage, on a nice 5 acre tract. $23,000. 15c
Allen Realty 488-2347
Bob Allen 488-2347 B.Ross 489-2910

Pleasant home 4 bedrooms, 2 baths, on 4 lots, 2 blocks to K-12 school, shade, garden, fruit. 10 other lots. Best sites in Elmwood. 994-5435. 15

ROSEMONT
70TH & HUNTINGTON EAST
ATTRACTIVE LARGE LOTS FOR $20,000 to $50,000 HOMES. Ac
A&H REALTY 466-1933

WAVERLY
6 acres — 3 bedroom home — 6 out buildings — under $30,000. Dunlap Agency, Waverly, 786-2555. 19
Evenings 786-5170 or 786-3477

3 acres high & sightly. 1 mile southeast overlooking 4 acre lake. 488-1546. 15

3 choice lots, 39th & Spruce, $3,950 to $4,750, all specials paid. 432-2746, 488-9164, 423-2013. Ed Copple. 27

2 Vacant 50x150' lots located close to Wesleyan University — Zoned Multiple "C"—GET BUILDING THOSE MULTIPLE UNITS. 17c
BILL GRICE 434-2295
United Brokers 434-6333

acres, 8½ East of Lincoln. Modern house. Eagle 984-5123. 17

12x60 trailer, partly furnished, 1 shed, 2 arge lots, water & sewer. 435-1548. 19

630 Mobile Homes

Al's Trailer Repair
Complete service. All makes-models. Special on Skirting Estimates. 466-6339, 466-2126. 10

BEATRICE NEBR.
MOREHEAD MOBILE HOMES
30 minutes south of Lincoln, Nebr. on Highway 77. Drive 30 minutes and save up to $1,000 over any Metro Lincoln dealers with high overheads. We arrange all finance for you through Federal Savings & Loan, GMAC, or Bank. We can finance anyone with a steady job. Always free delivery & set up. Open 7 days a week. North Highway 77, Beatrice, Nebr. Phone 223-2929. A

CLOSE-OUT
ALL FRONTIER MOBILE HOMES
14'x64' was $8495 now $6495!
SAVE $2000
8 Models To Choose From
Countryside MOBILE HOMES
117 "O" 432-3272
Lincoln's most respected dealer 16c

Classified Display Classified Display

Cut-Rate Cuts Prices To Close-Out 12 Wides
What we originate, others try to imitate . . .
12 x 60
2 bedroom, shag carpet, and other extras included.
3 units left to choose between.
$4495
12 x 65
2 or 3 bedroom unit, carpet and other extras included.
2 units left to choose between.
$5395
12 x 70
3 bedroom, carpet throughout and other extras included.
3 units left to choose between.
$5295
All prices are below dealers' cost and we will prove it.
All these homes are built to MHMA standards and WELL INSULATED
All prices include delivery and set up within 200 miles.
Cut-Rate Trailer Sales
2440 West "O" 477-3916
19c

Classified Display Classified Display

GATEWAY MOBILE HOMES
REPRESENTING THE MARVELOUS
MOVILLA
The Mobile Home That Thinks It's A House
- 10"x8" perimeter steel I beam.
- 6" floor joists.
- Structural & insulating qualities of exterior plywood.
- Floor to ceiling windows.
- Many more features!

CENTURY
Built And Looks Like A House!
- Colorlok house siding.
- Pitched roof.
- Interior vinyl shield ¼" paneling.
- Flocked accent walls.
- Luxury quality deep shag thru-out.

OPEN 9-5 SAT. & SUN.
2801 N. 1st Lincoln, Neb.
(4 blocks North of 1st & Cornhusker)
15c

630 Mobile Homes

ALWAYS CASH FOR USED MOBILE HOMES. BILL CARROLL HOMES SALES. 435-3291. 9c

ADAMS STREET TRAILER SALES
3220 Adams St.
Has homes for every purse & family size. Can arrange for your down payment. 19c

Bargains. Used mobile homes. Town & Country Motel, 33rd & Cornhusker. 10

COUNTRYSIDE
sells, services, and buys mobile homes. 27c
117 "O" 432-3277

EVERYBODY LOVES A "CHAMPION"
BILL CARROLL HOME SALES
2701 No. 27 435-3291 2c

Finance your mobile home loan at NBC's Installment Loan Center, 477-8911. A

For sale—1970 12x60 2 bedroom mobile home, fully furnished, 466-5982. 22

For sale — 1966 Great Lakes 10x60, extra large living room, washer, dryer, fully carpeted. 466-3476. 20

HOUSE FOR SALE
By owner — 3 bedroom trailer home. Champion, 1966; 12x60 in real good condition. $3,600. 475-8560. 20

Lincoln Mobile Homes
Quality for less
12, 14, 24 wides on display.
851 West "O" 435-2452 29c

Located in Lincoln. 1965 Champion mobil home. 10x58 with expando living room, carpeted & furnished. Sacrifice price. 366-1490 Council Bluffs, Iowa. 12

Mobile Home Ranch
540 West "O" 435-3264
Open 9-9 Weekdays
9-6 Sat. & Sun. 12-6. 3c

New 12x60 2 bedrooms furnished, front living room, financing available, 435-1530. 19

New 12x60 2 bedrooms, furnished, 1½ baths, front kitchen, financing available, 435-1530. 19

Don't Trade Trailers
Save money. Add a room which is moveable. Custom built to match your trailer and needs. Estimates. 466-6339, 466-2126. 10

SOMETHING NEW!
$ Money $
Money was never so easy to get on a mobile home before. Come in, let's talk, up to 12 yrs. financing.
ADAMS STREET TRAILER SALES
3220 Adams St. 22c

Trailer, 8x36, ideal for single student, Located Lincoln Air Park, 434-6286. 488-1721. 15

VALIANT
14x68', natural Hickory full ¼" panelling, 3 large bedrooms, front kitchen, center living room, shag carpet throughout.
A MUST SEE!!
REASONABLY PRICED
The first months lot rent FREE In Gaslight Village, if purchased this month.
Call or come out today! 4 blocks North of Cornhusker on No. 1st. 18c
GATEWAY MOBILE HOME SALES

TRAILER 8X36
Clean, a budget stretcher, only $1250. Ready to park any place you'd like ti live Private owner. 16c
FERN COUCH 434-4060
McMaster Co. 432-1716

WATCH FOR THE
New double wide homes
Now being placed in the following towns. Stop & visit these new owner's Ashland (3), Greenwood (4), Nebraska City (2), Eagle (1) Sprague (1), Agnew (1) OR VISIT OUR LOT & INSPECT THE NEW HOMES NOW ON DISPLAY, 12, 14, 24 & 26 WIDES. 15c
BILL CARROLL HOME SALES
2701 No. 27 435-3291

Wanted (25) used trailers. Bob Carroll. 2545 Cornhusker, 466-2888. 19

1970 Champion 14x65, 3 bedrooms, fully furnished, 434-8405. 21

1969 Detroiter, 12x64, 3 bedrooms, all appliances, completely set up in Gaslight Village with air conditioning. 432-8635. 23

'69 Schult 12x60 2 bedrooms, sundeck, air conditioned, must sell. 55 Fir Bennet. 782-2805. 15

1968 Namco Mobile Home. 2 bedroom, air-conditioned, new furniture. Eves. 434-9517. 22

'68 Commodore 12 x 60. 434-2356. 20

1965 VanDyke 10x50, 10x10 addition, 432-6945 for Rod, 423-0474 after 6pm. 9

1968 10x42 ft. American. All modern. Excellent condition. $2295. 228-0201 Beatrice. 16

1967 American Homedale, MUST SELL. 12x52, 2 bedrooms, air, carpeting. 423-4011 or 423-8902. 22

1967 Winnebago, 22 ft. motor home, like new, Eagle 984-5961. 984-5962. 16

1967 Champion, 12x60, central air, carpet. 8x24 addition with furnace. Can be bought with 88x50 ft. lot. 789-3115. Greenwood. 16

'65 Homette trailer, 10x50, 2 bedroom, carpeted, skirting, furnished, very good condition. 782-3445. 23

1964 Great Lakes, 10x55, carpeted, air conditioner 13x15 living room, 8x14 addition, fenced lot. 434-2204. 16

1960 10x50, American trailer 2 bedrooms, air conditioning, new funace, excellent condition. Must sell by Sept. 1. Best offer. 435-7000. 18

8x45 Victor, excellent condition, wood panelling, carpeted, air-conditioned skirting, 466-4427 eves. 20

0x55 New Moon. Perfect condition. Must sell. Room 326. 477-6061. 20

10x45 2 bedrooms, furnished, ready to move, $1600. 434-1251. 23

Classified Display Classified Display

630 Mobile Homes

32's, clean, furnished, carpet, air-conditioned, spotted. 432-0677, 423-9996. 24

28 ft. Custom Nashua, 35 ft. General 35 ft. Pathfinder. John Berry, 223-5906. 23

635 Mobile Homesites

Approximately 1.7 acres with rural school house in very good condition. Size 30x40. Total price $2,500. Call for further information. Lincoln Securities Co., Virgil Beckman, Days 432-7591, Eves. 432-5837. 21c

640 Out-of-Town Property

By owner—1 year old, 3 or 4 bedroom home, 2½ baths, central heating & air, fully carpeted & draped, all electric kitchen with self cleaning oven, 2 car garage, 5 blocks from grade school. Nebraska City. $30,750. 873-5511. 18

645 Real Estate Wanted

CASH BUYER
For good brick or stone duplex, 18c
BELMONT REAL ESTATE 477-2760

There ARE buyers for your home. Let us find them, it costs you NOTHING if we don't. Call, without obligation. (Since 1907). FELTON REAL ESTATE, 432-6631, eves. 489-5608. 20c

Want to buy acreage within commuting distance of Lincoln. What have you? Write Duane Eckert, 1221 S. 24, Lincoln, or call 432-5632 after 5pm. 4

650 Resorts/Cabins/Sale/Rent

Last chance. Vacation Minnesota pines. Beautiful lake. $65. 423-4100, 435-5549. 18

Transportation

701 Aircraft/Service

Aeronca, damaged but repairable. 65hp Continental, low time. $500. Call Mon-Fri after 5, 434-3307. 18

Cessna 210 Flying Club Membership available. Full IFR, transponder, 432-4585, 466-2551. 24

707 Auto Repairs/Parts

Auto custom trailer hitches. Regular $14, closeout at $4.75. Can still fit many '59-'69 cars. All sales final Surplus Center, 1000 West "O". 16c

Black vinyl hardtop, for '68-'71 Corvette. 432-8649. 15

Chevy 513 gears, 2-4 barrel intake with carburetors, 327 short block, 300-327 heads, 1965 power steering & factory air-conditioned parts, 2 & 4 barrel intakes, alternator, 283 flywheel & clutch, 489-1068 after 5:30. 20

Chevy stock car parts, engines, tires, many other parts. 799-3656. 1

Complete auto air conditioner. Only used one season, excellent condition. 475-9086. 25

For sale: 1967 Chevelle convertible, automatic, no engine, Reasonable. 423-8364. 20

For sale—all parts for '63 Plymouth Valiant including Super 225 Slant 6 engine and push bution automatic transmission. 434-8000. 18

Hardtop for '64 Corvette convertible. 466-0934. 15

Holley 780 cfm
DUAL INLET CARBS
$55
SPEEDWAY MOTORS 1719 N 16c

Jeep engine complete, $30; '57 Chevy radiator, $10; 20 ton floor lack. 489-7526, 5250 So. 52. 20

Model T & A parts for sale, Jim Swoboda, Columbus, Neb. 68601, 564-3809. 17

New tires, 875x16.5, wide ovals; H78-14 & 15 whitewalls, below invoice, 435-5642, 799-3656. 11

Classified Display

STOP!

THE MANAGEMENT & STAFF INVITE ONE & ALL TO COME IN & REGISTER FOR A COLOR TV TO BE GIVEN AWAY AUG. 15 AT 5PM. WHILE HERE LOOK OVER THE FINE SELECTION OF QUALITY HOUSING AVAILABLE WITH TERMS TO FIT ALL BUDGETS.
MOBILE HOME RANCH
HAS THE FINEST SHOPPING FACILITIES IN THE MIDWEST & ARE ALWAYS STRIVING TO MAINTAIN TOP QUALTY SERVICE AFTER THE SALE BY MAINTAINING A FULLY FACTORY TRAINED SERVICE DEPT.
SO STOP IN AND BROWSE
WE WILL TRADE FOR ANYTHING OF VALUE
Mobile Home Ranch
520 West "O"
Lincoln, Neb.
435-3264 15c

Classified Display Classified Display

COUNTRYSIDE
MOBILE HOME ESTATES
Cornhusker Highway at North 1st Street
Lincoln, Nebraska

A Modern mobile home community with all the advantages of any new residential neighborhood. Live the way you want to live. JOIN THE INDEPENDENTS.

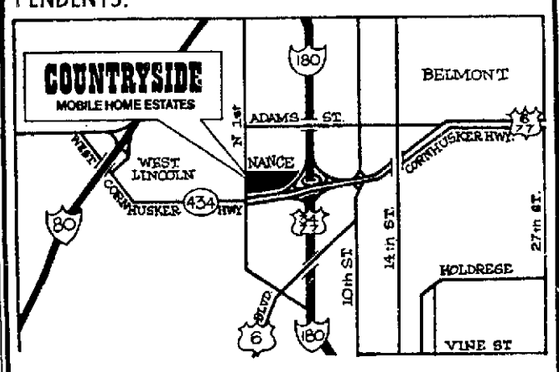

RESIDENT MANAGER 402-432-5838
Commodore Properties Inc.
15c

707 Auto Repairs/Parts

Rebuilt starters, generators, alternators & repairs. 610 So. 20. 477-4561. 9

Wanted, good 289 engine out of '64 Ford. 434-7291. 20

Wanted to buy: Good 235 Chevy 6 cylinder engine. 475-7159. 22

Anson Ford mags, 434-0982 between 6-9. 19

'64 Chevy, 2-door hardtop, 327, 4-speed, all or parts. 434-2666. 24

63 Chevy 327, stick, will sell for parts. 434-7291. 19

1962 Chevy SS, 327, whole or parts. 489-8494. 22

'62 Chevy parts, 283, automatic. 466-0366. 19

1960 Ford, work car, parts. Rebuilt, generator, front end. 423-2688. 24

'56 Ch

730 Motorcycles & MiniBikes

1971 Honda 100 CL, top condition, $375. 799-3419. 18

1971 Kawasaki 250E. Includes extras. After 6:30pm, 434-0432. 16

71 Harley Davidson 65cc driven 70 miles. $250. After 5pm 5420 Fairdale, 488-5137. 17

1971 Honda, 450 cc Scrambler, remainder of warranty. $895. 489-3328. 15

1971 750 Honda with ferring. 3,000 miles, $1,300. 799-2096. 21

1970 Honda CB 450. Excellent condition. Make offer. 488-5629. 23

1970 Trail 70, automatic, $200. 489-3468. 19

'70 Bonneville, 650 Triumph, chromed extended forks, custom & extra parts. $850. 434-4385, 434-2033. 16

970 Honda 70, good condition, $250, 489-8573. 22

70 Triumph, 3,400 miles, very good condition. 423-4063. 23

1970 650 Triumph Bonneville, just timed & tuned, $1100, 466-3835. 19

1970, 650 BSA Lightning, 1,400 miles. 432-3528 after 5pm. 20

1970 Hondas, 90 SL motor sports, trail 70. 466-5511. 15

1970 Kawaski 500, polished engine covers, custom seat, helmet. 466-9138. 22

1970 Honda SL100, low mileage, immaculate, $300. 7500 Glenwood Circle. 22

1970 Montessa 250cc MX(er) Race bike. (15-20 hours total running time). Run only part of one season. Perfect shape. 434-3943. 17

1970 Honda, CB350, red, 3,500 miles, perfect conditon, $550, Safetech helmet, 826-3602 Crete. 15

1969 Harley, 74 FLH, King of the Road group, $1800. 435-2061. 21

1969 BSA Thunderbolt 650. Less than 800 miles. 729-5323, 1320 7th St, Fairbury, Neb. 15

'69 Honda 90 street bike, excellent conditions. 434-5024. 19

1969 650 BSA, excellent condition, less than 4,000 miles, 489-5910, Glenn 15

1969 Yamaha 250 scrambler, like new, 2,300 miles. 432-3592 eves. 17

1969 Yamaha DS6C, Street Scrambler. '67 BSA 650 Hornet. Priced to sell. 3440 Randolph. 435-2890. 22

969 Bridgestone, 50 Sport, excellent condition, helmet with bubble. 466-6197. 23

'69 650 BSA, extended fork. Must sell. Best offer. 488-7230. 23

'69 Wards 260, 2,000 miles, excellent condition. $325. 466-0243. 16

1969 175 Bridgestone Racer, $300, leathers $75. Weekends 488-9679 16

1969 175 Honda good condition. 6430 X. 15

1969 Honda, 125 Scrambler, very good condition, 785-2473. 24

1969 Honda mini trail with chopper, perfect condition, new helmet included. 488-4663. 15

'68 Kawasaki 250 Twin. 432-8180. 18

'68 Honda 350. See at 48th & Randolph Conoco. Call 488-9824. 15

'68 Triumph Bonneville 10 in. extension chrome 22 in. custom seat. 488-0282. 8

968 Honda 305, very good condition 466-9458. Ask for Steve. 19

1968 XLCH, chrome extended front end, $1300. 466-1773. 22

1968 BSA, 441, $425 or best offer 3237 No. 69, 434-0976. 22

1968 BSA 250, best in town, see to appreciate. 435-2528. 16

'67 Bridgestone, 350cc — needs work. $300. 477-2196 from 12-5. 22

1967 Honda 300, Dreamer, $150, needs work, 795-3485. 16

1967 Custom sportster, $1700. 435-4675. 22

1967 Kawasaki 250 Scrambler, needs some work. 1st $200 takes. 432-9791 20

1967 Yamaha 100, $180. Must sell. Any reasonable offer. 488-5194. 20

1967 BSA 441 Shooting Star, 466-0317 19

1967 450 Honda, 7,000 miles. Syracuse 269-5471. 269-2168. 15

1966 Honda 305, very good condition. $350. 434-2065. 18

'66 Honda 305 Scrambler, custom paint. 786-7720 18

1964 Yamaha, 80 cc, good shape $125. 466-9492. 15

63 Triumph, clean, newly rebuilt, 5700 Frances. 466-3428. 19

63 BSA—650, Chrome plated, new motor. 2207 So. 61. 21

'63 Harley Chopper. Excellent condition. Must sell. Owner needs money. Gone to Navy. 223-4450, Beatrice. 16

1961 BSA C15, $275. After 4pm or Monday anytime. 489-2847. 24

1960 Harley Davidson, 74 full dress. $900. Syracuse 269-5471, 269-2168. 15

47 NuckelHead, Harley Davis, full dress, needs work. $400, 1101 No. 55. 19

Cushman scooters, best offer. 645 So. 34. 432-2530. 16

175 Bridgestone, 1969, new 1971 350 Honda SL with one helmet 466-9217. 15

750 Honda Chopper, excellent paint, excellent condition. $1650. 826-2011 Crete. 19

Classified Display

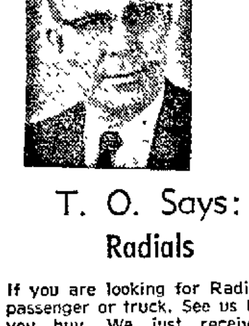

T. O. Says:
Radials

If you are looking for Radials in passenger or truck. See us before you buy. We just received a large shipment of Radials.

If you plan to retread your radials, either in passenger or truck, Bandag Cold Retread Process is the only proper way to retread Radials—as the belt can be severely damaged by old style Hot Retread methods.

See us before you buy. 29 years of professional Tire Business is your assurance of Top Quality safe mileake for your dollar.

Bandag

T. O. Haas Tire Co.

640 West "O" 435-3212 15c

735 Trucks & Trailers

GIES TRUCK SALES
2141 CORNHUSKER HWY.
LINCOLN, NEBRASKA
PHONE 435-2159
ASK FOR JOHN GIES

FARM TRUCKS

2—1968 Dodge Mod D600, 5 & 2 sp, 318 engine with 9 ft. telescopic dump box, power steering. Each ... $2,500

2—1968 IHC Mod 1850, International diesel engine, 5 & 2 sp, 900x20 tires will take a 18 ft. farm box. Each ... $3,000

1968 IHC 1600 Loadstar, 345 engine, tag axle, 5 & 2 sp with 20 ft. box & hoist ... $4,500

2—1967 Ford Mod M750, 5 & 2 sp, V8-361 engine, straight air brakes. Each ... $2,500

1966 IHC 1600 Loadstar, V8 engine, 4 sp & new 12 ft. fold-down box & hoist ... $2,000

1963 IHC F1800 Loadstar, 345 engine, 5 & 2 way axillary, tandem drive with new 20 ft. fold-down box & hoist ... $4,000

1963 White Mod 4264S, 5 & 4 sp axillary, twin screw 18 ft. auger grain body ... $2,500

1962 Dodge Mod D500, 4 & 2 sp, 318 engine & new 13½ ft. fold-down box & new Harsh hoist ... $2,000

1962 Chev, V8, 4 & 2 sp with a new 13½ ft. fold-down box & hoist $2,000

1965 IHC 1600 Loadstar crew cab, 304-V8 engine, 4 & 2 sp new 16 ft. fold-down box & hoist $2,500

1965 GMC Mod 4000, V6 Torraflow diesel engine, 4 & 2 sp, 900x20 tires will take up to a 16 ft. bed, completely rebuilt ... $2,500

1961 IHC Mod VC0192, CO, V8-461 engine, 5 & 2 sp, tag axle will take up to a 22 ft. bed. ... $1,500

2—1963 IHC Loadstar, 4 & 2 sp, new paint, will take 13½ ft. beds, chassis only. Each ... $1,200

2—1962 Dodge Mod D500, 4 & 2 sp, new paint, will take 13½ beds, chassis only. Each ... $1,200

GAS TRUCKS

1964 Chev 80 series, 427-V8 engine, 5 & 2 sp with air lift tag ... $2,000

1963 IHC tractor, VF195, 549 engine, twin screw, 8 sp RR ... $1,500

1962 IHC tractor Mod BCF182, 345 engine, twin screw, & 3 sp axillary ... $1,500

1962 IHC Mod R185, 5 & 2 sp long wheel base, steel or lumber cab. ... $1,000

1961 Chev tractor Mod C73, 5 & 2 sp, 345 engine, straight air $1,000

1961 IHC tractor, 5 & 2 sp rear end, V8-549 engine ... $700

1961 Ford F600, V8 ... $700

1961 Ford F700, tandem, 5 & 2 sp, tag axle ... $1,000

1960 IHC Mod BC1892, straight air, 5 & 2 sp, V8-345 engine, sleeper $800

1960 IHC tractor Mod 2000, 549 engine, 8 sp RR, tag axle .. $1,000

1959 Dodge tractor Mod LD8, straight air, 5 & 2 sp .. $800

1957 Ford F600 with 16 ft. van box $600

1956 IHC tractor Mod VF195, 549 engine, 8 sp RR, twin screw $1,000

1956 IHC tractor R190, 5 & 2 sp, 10 hole bud wheels ... $600

DIESEL TRUCKS

1966 GMC, 671-238 Inline 6, twin screw, CO, sleeper, 10 sp RR, 10 new tires ... $5,500

1964 Ford CO tractor Mod 1950, 220 Cummins, 10 sp RR, twin screw. $3,000

1962 IHC tractor Mod DCF405, 250 Cummins engine, 5 & 3 sp rear end, twin screw ... $2,500

1963 IHC, CO tractor, 220 Cummins engine, tag axle, 10 sp RR $2,000

1960 Dia T, CO sleeper, 220 Cummins, 12 sp Spicer, twin screw, Overhauled $2,500

1958 Mack, Mod B61T, triplex trans, pusher axle ... $1,500

2—1959 Dia T Mod 922FC-T conventional, 220 Cummins, box sleeper, tag axle, 5 & 2 sp. Each .. $1,500

1959 IHC Emmeryville tractor, 220 Cummins, single axle, 5 & 2 sp $1,000

1955 Dia T Mod 922R, 195 Cummins 10 sp RR, conventional, tag axle $1,000

1956 White Mod WC24 TD, 220 Cummins, 10 sp RR.. ... $1,500

DUMP TRUCKS

2—1964 IHC Mod FF190-478 engine, 5 & 3 sp axillary, twin screw 14 ft. hyd dump box. Choice . $3,000

1962 Ford Mod T750, 5 & 3 sp axillary, 14 ft. dump box. .. $2,500

1962 White 220, twin screw, 5 & 3 sp with 12 ft. dump box .. $3,000

1962 Ford F850, 5 & 2 sp, tag axle with 14 ft. dump box ... $2,000

1960 White, 5 & 4 sp axillary, twin screw with 14 ft. telescopic dump box ... $1,500

1959 Ford F600, 4 & 2 sp with 8 ft. dump box ... $900

PICKUPS

1968 Chev. Automatic transmission, ½ Ton, V8, overhauled, 4 new tires $1,400

1962 IHC Scout, 4 wheel drive, lockout hubs ... $700

6—1961 Chev 1 Ton panels. Choice $330

1960 Chev 1 Ton pickup, 4 wheel drive ... $700

1960 Ford 1 Ton pickup ... $400

2—1960 IHC ¾ Ton panels with 4 sp transmission. Each ... $295

2—1962 Ford Mod F350 milk bodies and cold plates. Each ... $395

1964 Ford station wagon ... $295

SEMI TRAILERS

2—1962 Bartlett 35 ft. reefer with sliding tandem and Frigiking units. Each $1,000

1961 Omaha Standard tandem 30 ft. hyd end dump trailer ... $2,500

1962 Bartlett 40 ft. insulated van trailer, side door ... $1,000

1959 Utility 38 ft. reefer with refrigerating unit $1,500

1959 Trailmobile 38 ft. tandem flatbed $1,300

1957 Stapilift 16 ft. hydraulic end dump single axle trailer $1,000

1956 Fruehauf grain trailer, 30 ft. $500

1956 Fruehauf 35 ft. van trailer with chain gate back doors, sliding tandem ... $700

1954 Omaha Standard tandem center dump trailer ... $700

1943 Fruehauf 24 ft. semi tank trailer, single axle ... $500

1960 Keystone 33 ft. grain trailer & tarp ... $500

40 ft. tandem stock trailer. Each $500

2—35 ft. storage van. Each ... $500

2—1955 Whitehead A Kales car transport 35 ft. trailers. Each $400

MISC. & HEAVY EQUIPMENT

2—1956 GMC telephone utility bodies with winch, boom & poll digger. Each ... $1,500

1959 IHC Mod ACF182, 308 engine, 5 & 3 sp, tandem drive with 6½ yd. Challenge cement mixer $1,500

1960 IHC B172, 4 & 2 sp with 1200 gal. propane tank complete with pump ... $1,000

2—Michigan cranes on rubber. Choice ... $2,000

Allis Chalmers tandem road patrol $800

1941 American LaFrance fire truck in good shape $1,000

GMC 6x6 drive with "Little Giant" back hoe ... $1,500

2—LeRoy 160 cubic ft. air compressors. Choice ... $500

1950 Wagner mobile scoop ... $500

Ford tractor front end loader .. $700

1947 FWD 4 wheel drive with V snowplow, good rubber $500

John Deere tractor with mower $500

Case tractor ... $300

Rotary Mower ... $125

Koehring convertible mixer on rubber, 10 cubic ft ... $200

WE ALSO HAVE ALL KINDS OF USED TRUCK PARTS

"All items priced right to sell or trade." 15

Classified Display | Classified Display

THE VOLVO 145 IS A LOGICAL EXTENSION OF THE VOLVO 144.

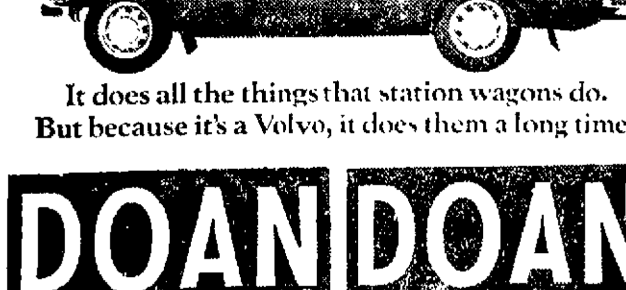

It does all the things that station wagons do. But because it's a Volvo, it does them a long time.

DOAN ROSE 21st & P 432-6457

DOAN ROSE 21st & P 432-6457 16c

AAA TRUCK SERVICE

Heavy duty alignment and balance work. We spin-balance on the unit. Heliarc welding, custom made trailer hitches. 24 hour wrecker service. No unit too large or too small. 25c
750 West "P" Phone 477-7168

For sale — half ton trailer with 1928 Oakland front end 2502 No. 63. 23

International L—160 2-ton truck, combination grain & livestock box, with hoist. Gary Hellerich, Valparaiso, Neb. 15

Jeep 4-wheel drive, soft top, mechanically sound. 423-4021. 22

PICKUPS

'70 Dodge Dude, like new, V8, automatic, steering & air Save $$
'68 Chevrolet, 327, V8, automatic, custom trim, power steering, red ... $1995
'68 Ford, V8, red ... $1695
'56 Ford ¾ ton, 4-speed ... $295
MID CITY MOTORS
1200 Que 432-6089 15c

Pumping truck, set up vacuum pumping, septic tanks, service station etc. Porcelain lined tank for hauling chemicals, all new rebuilt. Must sell best offer. Call collect 402-345-4769. 15

STRAIGHT
1967 INTERNATIONAL
1600 2 ton cab & chassis, V8 engine, 4-speed transmission, 2-speed rear axle, 8.25x20 10 ply tires. 17c
$1650
International Trucks
536 J Street 435-4317

TRACTORS

1963 DCOF-405 tractor, 6-71N engine, 10-speed, SLHD tandem axle, sleeper.
1963 DCF-405 Conventional tractor, V-8—235 Cummins engine, 8012-5A 12-speed transmission, SLHD tandem rear axle.
1963 B-61 Mack, 711 engine, Triplex transmission, tandem drive. 17c
International Trucks
635 J St. 435-4317

Tractor Rental — Frame & Axle — Body & Painting — Steaming & Washing — Springs-Radiator — Towing-Motor
All Types of Repairs 15
KAAR SERVICE
432-5593 24 hours 1821 N

USED TRUCKS
All sold with written warranty and guaranteed service work. 25c
DuTeau Chevrolet Co.
700 Block on P St. 432-5571

Walk-in van truck, fiberglass body, excellent mobile camper. 423-4844. 17

Miller tilt-top trailer, 32,000 capacity, electric brakes, like new. 432-4894. 17

1971 Chevrolet Van, Series 10, long wheel base, glass all around, side & rear doors, automatic. Drewel's 3731 No. 68. 22

1970 Ranchero, clean, low mileage, must sell, 488-5663. 22

70 Chevy, custom sport van, 108, V8, 3-speed ... $2295
MID CITY MOTORS
1200 Que 432-6089 15c

1968 Ranger pickup, automatic, radio, 8,000 miles, like new. 488-8454. 15

1968 El Camino, 327, stick, steering & air, clean, $2095. 477-1313. 17

1967 ½ ton Ford truck, set up for camping. 434-5303. 16

1966 V8 Ford ¾ ton pickup, in nice shape. No. 250. Heavy tires with stock rack or without, priced to sell. Gerald White, 938-3440 Douglas, Neb. 17

1966 Ford ½ Ton
F100, V8 engine, 4-speed transmission.
$925
International Trucks
635 "J" Street 435-4317 17c

965 Chevy ½ ton pickup, V8, 4-speed, equipped for camper, 489-2539. 19

'65 Chevy, ½ ton, 283. Fleetside, clean, 1 owner. 5225 Lowell. 17

'64 Chevy van, clean, good tires, first $495 takes. 488-6549. 21

'64 IH ¾ ton V8.
'67 IH ¾ ton 6 cylinder.
New '70 IH model 1200 V304 engine, 8 ply, 750-60 tires, less than dealer prices. 16
Eagle Implement Co. 984-6185

1964 ½ ton Dodge van, 52,000 miles, $650. 466-6290 eves. 24

1962 International ½ ton, good pickup, Denton, 797-2381 after 6. 21

1959 Dodge, ½ ton, 4-speed, with or without sleeper camper. 423-6616 23

1959 Ford pickup, 6 cylinder, 4-speed. 1948 Chevy pickup, 6 cylinder, stick. Will deal 466-9478. 22

'54 International pickup, needs engine repair, best offer. 489-7846. 22

954 International pickup, needs work, $100 or best offer. 432-4877. 21

1952 GMC 1½ ton truck. 20 gal. hot water heater. 434-6493. 23

1946 Chevy pickup with '62 Chevy 6 cylinder engine, 3-speed transmission, clean, runs good, make offer. 434-5763. 22

1946 Chevy truck, running condition, 701 West A. 20

1933 Ford Pickup completely rebuilt, 289 engine, 3 speed Hurst shifter, new rear tires, excellent condition. Fred Bruning, Bruning, Neb. 353-4567. A

1929 Chevy, 1½ ton truck. Needs work. Best offer. 434-4481. 20

2 wheel trailers, 4x6, $65; other sizes available. 12ft. x 7ft. x 4ft. tandems $295, 18ft, 3 axle wrench brakes, $950. Tomsicek Mfg., Ithaca, Neb. 15

4 wheel tandem car trailer. Complete $160. 423-2989 afer 5:30pm. 16

PROBLEMS

If you are unhappy with your environment, whether you are a home owner in search of an apartment, or an apartment renter in search of a home, Journal-Star Classified Ads can be a great problem solver.

Classified Display | Classified Display

AUCTION

State of Nebraska; Owner
Sat., Aug. 21, 9:30 AM
STATE HIWAY MAINTENANCE GROUNDS
5001 S.E. 14TH, LINCOLN, NEB.

300 Units—Autos, pickups, dump trucks, motor graders, tractors, crawlers, loaders, mowers, snow plows, trailers, boats, miscelleneous.

Due to the large number of units to be sold, this sale will start promptly at 9:30 am on the heavier equipment & 1 pm on the autos & pickups.

Inspection: Fri., Aug. 20, 9 am-4 pm.

Terms: Cash or check day of sale with proper identification. This sale is open to individuals as well as dealers & every article positively sells to the highest bidder. Dealers: Bring Tax permit number.

MOTOR GRADERS

17 1949-52 Galion & Allis Chalmers.

TRUCKS & PICKUPS

3—1965 Ford 2-ton, 3 are dump. 1—1962 Ford flatbed 2-ton. 1—1963 Ford, 1½ ton 1—1966 Dodge ¾ ton pickup. 4—1963 Dodge 2-ton, 3 are dump. 8—1956-59 IHC 2-ton, 3 are dump. 1—1957 IHC Metro Van. 11—1960-68 Chevrolet 2 & 2½ ton dump, 3 yard. 1—1970 GMC ½ ton pickup. 2—1946 & 47 FWD dump trucks. 1—1951 GMC 5-ton tractor. 1—1955 GMC school bus, 42 passenger. 3—1966 IHC ½ ton pickups. 1—1966 IHC 6 passenger Travelall. 1—1965 IHC ½ ton pickup. 1—1965 IHC Travelall. 9—1957-1964 IHC ½ & ¾ ton pickups, Travelalls & Crewcabs. 4—1966 Ford ½ ton pickups. 2—1965 Ford ¾ ton pickups. 7—1963-64 Ford ½ & ¾ ton pickups. 5—1966 Dodge ½ & ¾ ton pickups. 7—1965 Dodge ½ & ¾ ton pickups. 4—1961-63 Dodge ½ & ¾ ton pickups. 1—1969 Chevrolet ½ ton pickup. 1—1968 Chevrolet Carryall. 2—1963 Chevrolet ½ ton pickups.

TRACTORS

1—1952 John Deere Model M; 1948 Allis Chalmers crawler. 1955 Ford with front end loader. 1965 IHC Model 2504. 1955 IHC R-192. 1961 IHC 340. 1944 & 45 Case VAI.

TRAILERS & BOATS

1964 Johnson trailer. 1970 Flying L drover. 1940 2-wheel 4 pole. 1954 rowboat, 1964 Johnson outboard.

LOADERS

7—1954-59 Scoopmobile, Ford, Allis Chalmers, Loadall.

SPREADERS

17—1950-1963 Gandy, Swenson, Scotchman, Torco, Baughman, Grace.

SNOW PLOWS

22—Wausa, Frink, Duplex, Balderson, Dri, Goodroad.

MOWERS

15—1955-1964 Woods, BMB, Ford, Whirlwind, Spinway 3 chain saws.

AUTOS

5—1970 Plymouths, 4-door sedans, V8, automatic. 21—1969 Plymouth 2 & 4-doors, V8, automatic. 11—1967 & 68 Plymouth 2 & 4-door & station wagons, V8, automatic. 1—1966 Plymouth 4-door sedan. 1—1965 Plymouth 4-door sedan. 2—1969 Mercury 4-door sedans. 2—1970 Dodge Polara 4-door sedans. 13—1968 Chevrolet 2 & 4-door sedans. 2—1967 Chevrolet 4-door sedans. 3—1965 Chevrolet station wagons. 4—1960-64 Chevrolets, 2 & 4-door sedans. 13—1965 & 1966 Ford 2 & 4-door sedans & station wagons. 2—1965 & 66 Rambler station wagons. 1952 Studebaker 4-door sedan

MISCELLANEOUS

1953 Barber—Greene asphalt mixer. Stock tank heaters, 3 air compressors, Ingersol-Rand, Davey. Cycle bar mowers-Ford, IHC, Case. Cushman truckster, steam cleaners, discs, rock crusher, dirt scrapers, watertanks, oil distributors. Many other articles too numerous to mention.

4 oxen & Conestoga wagon with all accessories.

2 seat spring buggy.

AUCTIONEERS NOTE: This will be the largest sale of the year for surplus equipment owned by the state of Nebraska. Note the early starting time & plan to attend this large sale. For detailed sale bill contact:

MIDWEST AUCTION CO.
7835 F St., Omaha 68127 402-331-9000
H. W. MONSKY WALTER R. LOUIS GEORGE WORKMAN
15

740 Autos for Sale

Act now! Call 489-3224 after 5:30pm weekdays. Have sharp '65 Ford Galaxie, air, power steering, price $795. 22

ATTENTION BEST CASH $$$
For clean, late model car, 432-6089. We are experts at trading down. 2c
MID CITY MOTORS, 1200 Que

Beat The Summer Heat
Have an air conditioner professionally installed today. 25c
BEHLEN MOTORS
1145 No. 48 434-0241

Bargains with Air-Conditioning
'64 Olds 88, 4-door ... $295
'62 Chevy Impala wagon, 9 passenger ... $395
'66 Buick Skylark, hardtop coupe $795
MID CITY MOTORS
1200 Que 432-6089 23c

BURT'S AUTO SALES
3300 Cornhusker Hwy. 1c

By the day-week-month-year
DeBROWN LEASING INC.
1645 "N" 477-7253 25c

Buying a car? Selling one? See only a few of the outstanding
PARRISH MOTORS
4820 Wilshire Blvd. 466-7901 25c

Beautiful Mercury Marquis wagon, 1969 10 seat, air, power, priced less than book 789-1269. 15

Chevrolet, 1969 Impala, 4-door, automatic, steering & air. Gold with black vinyl top, new tires .. $2195
MID CITY MOTORS
200 Que 432-6089 15c

Cash for your late model Pickup and cars
18th & O 475-1008
Miracle Mile Motors 25c

Cash for your car or trade down to and older unit. Always 20 Vans & pickups in stock. 25c
Charley's Auto City
2301 Cornhusker Hiway 435-4776

Credit problems? But need a car, see us. DELP AUTO SALES, 23rd & R. 432-3219. 20c

CADILLAC
1961
Coupe de Ville
Mist Green Finish
Leather Interior by Fleetwood
Air-conditioned
Beautiful Luxury
$595
466-0943 22

DREWEL'S USED CARS
Back to school cars ready to go.
3731 No. 68 10

Distinctive 70 Catalina wagon, power steering, brakes, air, cruise, tilt wheel, AM-FM, more. 786-7645. 16

For sale — 1968 Impala 2-door, power steering, air-conditioning, 41,000 miles, must sell, will sacrifice. 489-2252. 16

For sale — 1967 Rambler, 4-door V8, see at Citizens State Bank, 2500 No. 48. 19

FICKEN & GREBE FORD SALES
Ashland, Neb.
New Ford Cars & Trucks
Open Mon.-Thurs. till 8
Marvin Ficken & Ron Grebe 1c

For parts—'59 Chevy 4-door, V-8, automatic, radio, call after 10pm, 475-8520. 16

Ford, 1968 LTD, 10 passenger, Squire station wagon. Loaded with accessories, specially priced. 23c
MID CITY MOTORS
1200 Que 432-6089

FORD-MERCURY-CONTINENTAL AND CONTINENTAL MARK III
Broekemeier's Ford
Hiway No. 15 South
SEWARD, NEB. 25c

Good 1965 Galaxie 500, power steering, brakes, factory air, 1 owner car. $850. 488-7237. 16

HICKMAN MOTOR CO.
Sales & Service 992-2025 23c

Hanks Body Shop — Auto painting our specialty. Body repairs. Not bigger—just better! 3900 Touzalin. 3

Immaculate 1970 Barracuda, power steering, brakes, air, automatic, warranty. 488-4067. 22

KNOW A GOOD BUY?
1967 Imperial 4-door hardtop. A fine car with all the extras. $1995. 488-2644. 16

Like a low-cost auto loan? Get Time Credit from First National Bank. At the Time Credit Center, 13th & M, or from your dealer. 15

Must sell — 1962 Chevy wagon, 1962 Pontiac, factory air, clean. 1955 Ford, 4-door, 1957 Ford 4-door. 466-3849. 6842 Dudley. 23

Moving must sell—'63 Ford, 289 engine, automatic, see owner at 6106 Sebille (Airpark) or phone 799-2730. Best offer. 15

MUST SELL
'62 Chrysler, full power, factory air, $100. 488-3265 or 472-2629, 4445 So 48, Apt. 5. 15

PLYMOUTH VALIANT
1967
Four door sedan
Automatic Transmission
Radio
Excellent condition
$595
Mounted Studded Snow Tires
$50
466-9693 22

Oldsmobile, 1970 Cutlass, hardtop coupe, low mileage ... $2295
MID CITY MOTORS
200 Que 432-6089 15c

Pontiac Catalina—2-door hardtop, full power, factory air, tires like new, new shocks, car is in excellent condition. To see, come to 102 West Pioneer Blvd. 16

STATION WAGONS

1971 TRAVELALL
This one will pull your boat or trailer with plenty of power to spare — built to take those long trips or as the family car around town. Equipped with V8 engine, automatic transmission, power steering, power brakes, factory air conditioning, radio, tinted glass, and deluxe interior & exterior. Low mileage and ready for you.
$4275

1967 Ford
Country Sedan 9 passenger wagon with V8 engine, automatic transmission, power steering, power brakes, air conditioning, radio, and luggage rack. Take this one for a
DRIVE

1967 Pontiac
Catalina 9 passenger wagon equipped with V8 engine, automatic transmission, power steering, power brakes, radio and trailer hitch.
$1545

1966 Pontiac ....
Bonneville wagon with power steering, power brakes, factory air conditioning automatic transmission, V8 engine. 17
$1375

INTERNATIONAL HARVESTER
635 "J" Street 435-4317

Student needs to sell '65 Opel Kadett, $500. 466-7804. 16

Sharp 1968 442; 4-speed. Extras. $1800 or best offer. 761-2288. 21

School cars $95 to $695. Complete lube and oil change after each sale. (Country Dealer). Very little overhead. Lacey Motors, Ashland, Nebr. Call collect 944-7023, 944-3309, 944-7330 eves. 15

Selling to the highest bidder
Nice 65 Mercury sedan.
Air Conditioning
Automatic
Near New Goodyear tires.
Call 466-2202 after 5pm 15

Station wagon, '64 Pontiac Tempest, automatic—clean, 2231 No. 76. 434-2552. Eves. & Sun. 19

Two — '62 Fords, one 4-speed. 435-8294. 4000 Folsom. 17

WE BUY ALL MAKES
OF USED CARS
DeBROWN AUTO SALES
17th & "N" 432-1023 25c

We will pay you top dollars for your clean used car. 25c
1021 No. 48th Open Sun. 434-5969
OVERTON AUTO SALES

Your auto loan rates are reasonable from NBC's Installment Loan Center, 477-8911. A

1971 Chevrolet Caprice, 2-door, loaded. See 1pm-6pm Sun. 925 So. 50. 15

1971 Pontiac, 2-door Grandville, full power, air, cruise, list price. $6,000, will sell $4495, 434-0579. 17

1971 Plymouth Satellite Sebring plus, 383, automatic, power steering, air, 7500 miles, green, excellent. 466-9478 23

'71 Cougar, factory air, full power, vinyl top, warranty book. 6,000 miles. A & D Auto Sales. 122 So. 19th. 19c

'71 Vega, good condition, low mileage. 434-6645. 23

1971 Chevrolet Kingswood station wagon. Due to change in plans, Notifier Co. must sell the above new car. Fully equipped driven less than 200 miles. An opportunity to purchase a fine car at an attractive price. Call or visit Misle Chevrolet at 50th & O, phone 498-2327. 15

1970 Buick Skylark Grand Sport, 4-speed, power steering, brakes, factory air. Excellent condition, 434-2564 eves. 20

1970 CHEVROLET
Nova, 2-door, blue coupe, one owner, low mileage, 6 cylinder, automatic transmission, radio and heater — a very nice car — you'll love it! 15c
KIRK
(Plymouth-Duster-Cuda)
18th & N 432-7555

70 Mustang 351, automatic, power steering, air, low mileage. One owner. 1945 K. 432-9429. 22

'70 Maverick, 1 owner, six. Stick. Many extras. Sharp. 489-6300. 16

1970 boss 302 Mustang, lime gold, 4-speed, power steering, disc brakes, new tires, AP sprint wheels, mint condition. 488-9619. 15

1970 Chevelle SS 396, power steering, cowl induction, 4-speed, positraction, Mickey Thompson. Leaving for service. Must sell! 532-2429. Beaver Crossing. 29

1970 Mustang, automatic, studded mud & snow tires, tape deck. $2550. 475-9027. 17

1970 El Camino SS 396, gray with black vinyl top, also equipped with camper top, new tires, air conditioning, power steering, brakes 19,000 miles. York. 362-6015 or 362-3214, or can be seen at Ideal Cafe. 19

1970 Dodge Dart hardtop, stick, radio, top condition. $1775. 488-6677. 24

970 Nova, automatic & radio, like new. JoAnn Stauffer. Call Leonard Stuaffer, 761-2182 Milford. 18

'70 Dodge Coronet 440, 4-speed, 14,000 miles on it already. 423-8227. 17

1969 Nova, 396, Hurst, Hookers, silver, 1027 Garfield, Apt. 6. 17

69 Chevelle Malibu, 4 speed, lots of extras. 434-1154. 2958 No. 52. 19

1969 Chevy Bel Air, real sharp, $975. 1963 Ford Econoline Van $225, 1962 Ford Econoline Van $225, bith good shape 1970 Honda trail 70 $275. 423-6824. 22

1969 Olds Delta 88, convertible, regular gas. 20,000 miles. $2250. 1239 Mulder. 489-2512. 22

1969 Grand Prix, air, new tires, average retail, 432-3523 after 5:30. 22

1969 Mustang Fastback. 351, Excellent condition. Make offer. Room 326, 477-6061. 15

'69 Mach I V8 automatic, reasonable, make offer. 477-6372 after 6. 21

1969 Mustang, Blue, V8 3-speed, good condition. $1800. 434-3136. 21

1969 CHEVELLE
SUPER SPORT - 396
Canary yellow with black vinyl top, many extras including AP mags, air shocks, 23,000 miles, $2150 firm. 466-2271. 19

69 Plymouth 2-door, full power, air, $1195. 435-5642, 799-3656. 1

1969 Chev. Coupe, vinyl top, air, 427-335. Automatic, excellent. 423-9611. 17

'69 Torino GT 351, standard transmission. 466-3133. 15

1969 VW, 12,000 miles. $1500. Call after 6pm. 112-984-5821. 17

1969 Cutlass Supreme—1 owner, low mileage, air power steering-brakes, vinyl roof, V-8. 799-3058. 15

1969 Camaro, SS, loaded, $2300. 866-4569 Sterling, Neb. 20

'69 Chevelle SS 396-325, Worth seeing, many extras. See owner at Floral Court Apartments, 1739 "G" Street, Entrance A, Apartment A-1 after 6pm. 25

1969 BUICK ELECTRA
4-door hardtop, all luxury accessories, beautiful throughout, will sacrifice this weekend — $2950
Private party, 488-4507 15

'69 Camaro Z28, headers, good condition, many extras. Good price must sell. 488-6979. 15

'68 Mustang fastback, $1650. One owner. 466-6549 after 6pm. 20

'68 OPEL KADET 2-door 4-speed, good little car, Drewel's, 3731 No. 68. 21

1968 Ford Galaxi 500, radio, air, automatic, power steering, tinted glass, clean. 466-0912. 21

1968 Chevelle Malibu, V-8, 3-speed, vinyl top, extra clean, 435-4262. 23

68 Torino GT, 390, automatic, factory air, power steering, vinyl top, good. 432-4087 after 5pm. 17

1968 Mustang, 4-speed, V8, power steering, disc brakes, low mileage 423-2936. 19

'68 Chevelle Malibu, 2-door hardtop, 327 4-speed, 4521 Judson, 466-6976. 23

1968 Malibu, 307 stick, good condition, economical. $1395 or best offer. 466-9114. 16

'68 Dodge Charger, 2-door hardtop, V8, 4-speed, power steering, vinyl top. Must sell now for $1600 or make offer. 786-2530 or 786-7720. 20

1968 Roadrunner 383, 4-speed, extra sharp. Mags, stereo tape. 466-9138. 22

1968 Fury III power steering, air, $1000. 488-0854 before 2:30pm. 20

'68 Plymouth Fury III, 4-door sedan, 383, V8, $795. 434-2666. 19

1968 El Camino, air, 4-speed. $1950 or best offer, 489-1997. 22

'68 Camaro. 327, stick, very good condition. 466-3749. 23

'67 DODGE, CALL 466-2688. 19

1967 Plymouth Fury III 2-door hardtop, will be sold for highest offer over $695, 434-3109. 20

1967 Pontiac GTO, 2-door hardtop, bucket seats, new 400 cu. in engine 4-speed, 264-2355 week nights only, Talmage, Neb. 19

1967 Barracuda, V8, power steering, new tires, good condition, 432-4573 after 5pm. 23

'67 Cutlass Supreme convertible, automatic & steering. Needs motor work. First $850 takes. A & D Auto Sales, 122 So. 19. 1c

1967 Cadillac, 4-door hardtop, low mileage, local owner, call 477-3128 after 5 weekdays, anytime weekends. 19

1967 Pontiac LeMans convertible. Automatic, buckets, power, new tires, snows, 24,000 miles. $1,300, Call 466-4505 after 5pm. 9

67 Camero; '68 Javelin, very good condition, make offer. 799-2372. 15

'67 GTO, low mileage, very clean, needs body work, 488-2976. 15

67 Chevy Impala, 327, 4-door, stick, air, excellent, 489-1705. 15

67 Chevy 4-door, hardtop, 327, air, power. Very clean 434-2666. 22

1967 Ford convertible, power, 488-7363. 16

'67 Chevelle SS 396, 4-speed, vinyl top, excellent. 475-0966, 488-1188. 23

1967 Ford, 6 passenger wagon, V8, automatic transmission, power steering, very clean, $1300. 1953 Pontiac 8, 2 door sedan, 35,000 actual miles, automatic transmission, excellent condition inside and out. $900. 477-9840. 19

1967 Camaro convertible, automatic, power air, snows, 27,000. $1495. 432-1093. 6

67 Mustang Fastback 390, air, automatic, power steering. Call 475-0632 15

'67 Chevy Impala, Super Sport, 396, 4-speed, air, excellent. 466-3858. 18

1967 Ford Galaxie convertible, 390 engine, power steering, power brakes, air conditioning. See at 4600 Linden 23

67 Chevy wagon, 6-stick, 43,000 miles. $675. 615 D. 21

1967 Fairlane XL, 2-door, hardtop, excellent condition. Power steering & brakes. Automatic, air. 489-7624. 16

'67 Ford Country sedan, V8, automatic, extra clean. 466-7362. 15

'67 MUSTANG 2 Dr., 6 Cylinder, 3 Speed, Radio. 16c
AHLSCHWEDE FORD
Crete, Nebraska 826-2127

1967 Mustang convertible, V8, automatic, power. Perfect. $1395, firm. 488-3451. 24

1967 Chevelle SS 396, like new, 30,000 miles, Polyglas, warranty, 434-3371. 24

'67 Cadillac coupe, silver gray, black vinyl roof. Power steering-brakes, air, tilt & telescope steering, power windows, seats & door locks. 2240 No. 76. 18

1967 Cougar, air, power steering, 3-speed, excellent condition, see at 4100 No. 65th St. 466-6296. 18

'66 Mustang, $350; 1966 Olds; '68 Ford, See at A & D Auto Sales, 122 So. 19. 5c

1966 Mustang. 6-cylinder, new rebuilt engine. 477-1951. 20

1966 Olds 88 —White, black vinyl top, air. Power steering, brakes. Whitewall tires. Real clean. $1050. 3314 Walker Dr. Lincoln Air Park. 799-2856. 15

1966 Barracuda 273 V-8, automatic, factory air, $1095. 915 Hartley. 23

1966 Chevelle SS 396, Keystone wheels, 3-speed floor shift, new tires, 434-8761. 16

1966 Dodge
Polara 4-door Sedan, white, V8, automatic transmission, power steering, and air conditioning. 15c
KIRK
(Plymouth-Duster-Cuda)
18th & N 432-7555

1966 Pontiac convertible, good car, like new top. Drewel's, 3731 No. 68. 21

1966 Pontiac Bonneville, all power, $900. Call 489-6393. 17

1966 Chevy Bel Air, real sharp, $975. 1963 Ford Econoline Van $225, 1962 Ford Econoline Van $225 both good shape. 1970 Honda trail 70 $275. 423-6824. 23

1966 Impala Super Sport, 283 engine, 3-speed, excellent condition. See at 2802 So. 12. 477-5522. 22

'66 Corvette convertible, new Hurst transmission. $1400. 432-4783 after 6pm. 22

1966 Olds 442, 4-speed, $600. 435-7964. 19

1966 Galaxie 500, V-8, automatic, power brakes, steering, air, 434-3469. 18

1966 Chevelle SS, 396, sport coupe, $895. 477-5791. 24

1965 Chevy II, 3-speed, 6-cylinder, $525 call after 6, 435-4902. 22

1965 Corvette convertible, 4-speed, excellent condition, will deal. 466-9478. 22

'65 Mustang, 3-speed, 6 cylinder, 2 new tires, extra clean. 466-9041. 23

'65 Chevelle Malibu, 327, stick, $560. Call 643-3224 after 5:30 pm, 132 E. Moffitt, Seward. 23

'65 Impala Super Sport, 4-speed, slotted chrome wheels, 327 V8; '63 T-Bird, all power, excellent condition, chrome reverse wheels, 488-4663. 15

'65 Chevy, $595; '60 Chevy, $95; A & D Auto Sales, 112 So. 19. 17c

'65 Chevy Caprice, 4-door hardtop, power steering & factory air. Best offer. 1315 No. 65. 434-5397. 15

1965 Mustang, automatic, runs good, looks good, $850. 488-3342, 3411 Stockwell. 23

1965 Plymouth automatic, power steering, 2-dr. Excellent condition. $650. 434-5164. 22

1965 Ford — 2-door hardtop. New tires, clean. Make offer. 434-1397. 22

65 Plymouth, 2-door hardtop, 383, 4-speed, 1 owner, call 466-5606. 21

'65 Falcon Futura, 289, 3-speed, hurst. 7124 Dudley 434-1707 eves. 20

'65 Pontiac LeMans convertible—Must sell! 1319 South 6th. 477-7843. 19

65 Chevy, 2-door, 6 cylinder, power steering, no rust, new tires. 8120 Trendwood. 19

'65 Ford 390 4-speed, $450 or best offer. 489-9532. 17

1965 Travelall 1100, V-8, 4-speed, power steering, power brakes, factory air, many extras, immaculate! $1595. 432-2934. 2113 K. 19

1965 Ford Galaxie 500, automatic transmission, power steering, excellent condition, $575 or best reasonable offer. 799-3225. 21

1965 Mustang, 43,000 miles, stick, new tires, must sell, 489-2252 after 6. 16

Classified Display | Classified Display

DOAN ROSE
21st & P 432-6457

DATSUN TRADE INS

DATSUN

'69 Volks Bug—automatic
'66 Volks Bus—one owner
'68 Opel wagon—rack
'67 Cougar—air—3 speed
'66 Mustang—automatic
'66 Chevy sedan—one owner
'65 Ford custom sedan
'66 GTO—4 speed—mags
'66 Ford 500 coupe—air
'65 Chevy van—6—stick
'64 Ford wagon—nice
(2) Dune buggys
(2) Old Ford pickups

VOLVO

VOLVO TRADES

DOAN ROSE
21st & P 432-6457 16c

Classified Display | Classified Display

OPEN SUNDAY
DEAN'S
Ford
14TH & M 475-1071
15c

Classified Display | Classified Display

FORD FORD FORD

Meginnis Ford

FORD

BUY A BETTER CAR

You'll find your money's worth in any one of these!

1970 Ford Maverick
2-dr., bright green, economical 6 cyl., standard transmission.
$1795

1969 Mercury Montego MX
2-dr. hardtop, silver blue/blk. vinyl roof, matching interior, V8, automatic, power steering, factory air. A real buy!
$2095

1969 Ford Mustang
Mach I, V8, automatic, power steering, dk. green w/matching interior.
$1995

1969 Ford Galaxie 500
4-dr., Choice of 4. All with V8, automatic, power steering, factory air.
From $1995

1969 Chevrolet Impala
4-dr., gold finish w/matching interior. V8, automatic, power steering, factory air. Another local one-owner new car trade-in.
$1995

1968 Galaxie 500
4-dr., 390 V8, automatic, power steering, factory air, Lt. blue w/matching interior. One owner, new car trade-in.
$1795

1968 Ford Fairlane
2-dr. hardtop, turquoise w/wht. vinyl roof. Economical 6 cyl., standard transmission, air-cond.
$1595

1968 Buick Electra
4-dr., silver gray w/matching interior. Full power, factory air.
$2295

1968 Ford
Ranch wagon, new lime color with matching interior, V8, automatic transmission, power steering, excellent condition, nice and ready to go. A real buy at
$1595

1967 Volkswagen
2-dr., beige, radio, real sharp. Good transportation. Excellent buy.
$995

1967 Oldsmobile
Delmont 88, 4-dr., V8, automatic, power steering, factory air. Very Sharp.
$1395

1966 Pontiac LeMans
Convertible, lt. blue w/wht. top, V8, automatic. Real sharp.
$995

1966 Ford
Custom 500, 4-door, V-8, automatic transmission, power steering, power brakes, beige with matching interior. A local new car trade in. A real bargain.
$895

1966 Volkswagen
Square back wagon, radio, all white with black interior, 4 speed, runs and drives real good.
$995

1966 Mercury
Par Lane 4-door, all white with maroon interior, has full power, factory air conditioning, car is lie new ditioning, car is like new appreciate.
$1495

1965 Ford
Station Wagon
9 pass., 8, automatic, local one owner. New car trade-in.
$1095

1965 Falcon
2-door hardtop, sprint coupe, red with matching interior, small V8, with 4 speed. Here's a nice one.
$995

1964 Ford Galaxie 500
4-dr., V8, automatic, power steering. Blk. w/red interior.
$495

1961 Ford Galaxie
4-dr. sedan. Here's a real sharp low mileage '61. V8, automatic.
$395

MEGINNIS FORD TEAM
WE MAKE IT EASY TO BUY
Pat Bates — Lou Dittoe
Roland Stewart — Jim Philipps
Jim Dakan — Paul Philipps

WE'LL LISTEN BETTER

1969 F-100
360 V8
3 speed transmission
Radio
29,000 miles

1966 F-350
7.50 x 16 duals
300-HD-6
New paint
50,000 miles

1970 Chevy C-10
350 V8
3 speed transmission
Custom cab
Factory warranty

1967 Chevy C-10
283 V8
3 speed transmission
Excellent tires
Long, wide box

SEE THESE GUYS — THEY'LL LISTEN BETTER!!
Dave Otterman
Paul Dittoe
Larry Swanson

Buy Your Next Pickup or truck where you know you'll GET SERVICE AFTER THE SALE

TRUCK LOT
1600 Conhusker Hwy. 432-2631

Meginnis Ford
500 NO. 66TH 434-0661
15c

DEAN BROS.

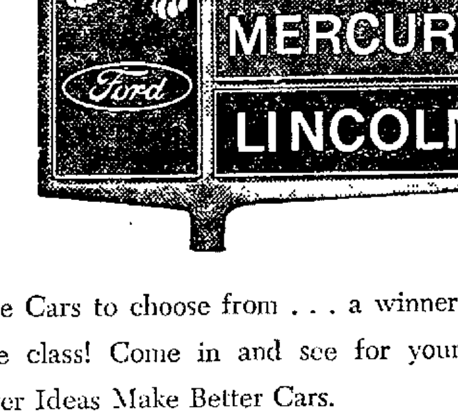

More Cars to choose from . . . a winner in every price class! Come in and see for yourself how Better Ideas Make Better Cars.

FACTORY DISCOUNTS

On all 1971 Mercury Models means savings to you . . .

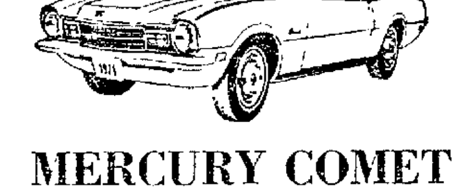

MERCURY COMET
The Better Small Car.

OVER 230 USED CARS

1968 BUICK
Wildcat, 4-door, full power, factory air conditioning, vinyl interior, vinyl roof, one owner.
$1799

1964 CADILLAC
Sedan deVille, full power, factory air conditioning, vinyl roof.
$699

1969 MERCURY
Marquis, 4-door, radio, heater, automatic transmission, full power, factory air conditioning, vinyl roof, speed control.
$2399

1966 OLDSMOBILE
Cutlass, 4-door, radio, heater, automatic transmission, V8, power steering, tinted glass, vinyl interior.
$699

1970 PLYMOUTH
4-door, Fury III, radio, heater, automatic transmission, V8, power steering, power brakes, factory air conditioning, one owner.
$2099

1968 PLYMOUTH
Fury III Sport Coupe, radio, heater, automatic transmission, V8, power steering, power brakes, factory air conditioning.
$1099

1965 FORD
Galaxie 4-door, radio, heater, automatic transmission, V8, power steering, tinted glass.
$399

1966 CHEVROLET
Impala, 4-door, radio, heater, automatic transmilon, V8, power steering, power brakes, factory air conditioning.
$799

1968 CHRYSLER
Newport Cutom, 4-door, radio, heater, automatic transmission, V8, power steering, power brakes, factory air conditioning, vinyl roof.
$1899

Mercury '71. Better Ideas Make Better Cars

DEAN BROS.
LINCOLN-MERCURY

MERCURY LINCOLN

Open 8-9 Weekdays

1835 West "O"
477-5202

OPEN SUNDAY 9-9
15

NewspaperARCHIVE® NewspaperARCHIVE®

740 Autos for Sale

1965 Chevelle Malibu 2-dr. hardtop, 4-speed, bucket seats, chrome wheels. Best offer. 112-353-2155 after 6pm. 22

1965 Pontiac sedan, Star Chief, factory air, 1 owner, $495, 9am-5pm, see at 1750 So. 20, 423-8521. 15

1964 Plymouth

Fury 4-door Sedan, 2 tone white over bronze, V8, automatic transmission, power, and air conditioning. An exceptional car — see it today at15c

KIRK
(Plymouth-Duster-Cuda)
18th & N 432-7555

Classified Display

740 Autos for Sale

'65 Olds 98 convertible. New GM top & perfect. Low mileage. $1000 firm. 423-6130. 21

'65 Plymouth Fury III, 383, 3-speed Hurst, Astros, $600. 435-4963. 17

1965 Ford Galaxie 500, convertible, excellent. New tires. Inspected. 489-4753. 15

1964 Chevrolet

Impala 4 door sedan, maroon, V-8, automatic, radio & heater, Runs very good! 15c

KIRK
(Plymouth-Duster-Cuda)
18th & N 432-7555

Classified Display

740 Autos for Sale

'65 Mustang, stick, good condition. $650. 3625 W. 466-6280. 24

'64 Chevelle, SS, 350-350, Isky, Wiland, & Holley also '68 Yamaha 125. 868-2643 Johnson, Neb. 16

'64 Plymouth, power steering, automatic, air, in very good condition. Call 475-5286. 17

1964 Chrysler Newport, Airconditioned, priced at $275. 432-7244. 16

'64 Corvair Monza Spyder, 150 hp turbo-charged, $450, must sell. See at 540 No. 26. 24

1964 Corvair Monza, 4-speed. Red with white interior. Very nice, but must sell. 435-6717. 20

'64 Plymouth, automatic, power steering, factory air, clean. $550. 432-1708. 23

64 Chev wagon, '62 Buick hard-top, air, make offer. 477-8159. 26

'54 Olds F-85, automatic, real clean. $650. 435-3881, 828 D. 21

740 Autos for Sale

'64 Buick Special, V6 convertible, good condition. 435-1634. 16

'64 Chevy Impala, 4-speed, blue, matching interior, top condition, $625. 434-4610. 18

'64 Impala, 327, standard, air, wheels, clean. 1819 No. 58. 434-1565. 16

'64 Rambler Ambassador, 2-door hardtop, V-8, automatic, steering, brakes, air, tilt wheel, reclining bucket seats, perfect condition, $625. 489-1031 after 5pm. 24

'64 Plymouth Fury 383, 4-speed, many new parts, 7251 Seward Ave. 15

'63 Ford convertible, in fair shape 434-0821. 16

1963 Olds F-85 Cutlass, recently rebuilt engine, nice. $350. 489-5243 15

'63 Cadillac air, full power, $275 or best offer. 6845 Leighton. 16

Classified Display

740 Autos for Sale

1963 VALIANT

Station wagon, white, one owner, 6 cyclinder, automatic, radio, luggage rack. Runs fine — Ready to go! 16c

KIRK
(Plymouth-Duster-Cuda)
18th & N 432-7555

1963 Sprint Falcon, vinyl buckets, 4-speed, convertible, carpeting, sharp. 435-1364. 15

63 Buick Electra 225, full power, in good running order. Can be seen at 4417 Knox. 15

1963 PONTIAC CATALINA, 2-door, bucket seats, 383 horsepower, 4-speed, $350. 435-8482. 18

Classified Display

40 Autos for Sale

1963 Ford Galaxie 4-door automatic, 423-5115. 15

'63 Olds convertible, call after 3, 434-2157. 20

'63 Corvair, highest offer accepted, call 432-9529 after 6. 21

1963 Oldsmobile Holiday, air, power, new tires, one owner. 488-9750. 24

63 Cadillac convertible, restored, excellent condition, must sell, no reasonable offer refused. See at 2315 Ryons weekends only. 22

1963 Chevy Wagon, $250. 1960 Cadillac Coupe DeVille $200. '60 Plymouth station wagon $125. 797-2891. 15

1963 Ford Galaxie 500. Excellent shape, 1 owner. 466-2764. 24

1963 BelAir Chevrolet—good condition, 6430 X. 15

1962 Buick special, automatic, V6, good condition. 466-6587. 23

'62 Lincoln Continental, $300. '62 Fairlane 500, make offer for salvage. 435-7768. 23

1962 Blue Tempest, white sports interior, 4 cylinder, automatic, $350. 477-8229. 22

'62 Chevrolet 6 cylinder, straight stick, good second car. 434-6134. 15

62 Fairlane 500, 4-door, 3-speed, 289, 6 tires & wheels, air shocks, good condition. 799-2107. 19

740 Autos for Sale

'62 Chevy Impala, V8 stick. $135. 1205 Clairmont. 477-7491. 15

'62 Ford Galaxie 500-Sharp. $295. 7330 Lexington Ave. 434-2666. 21

'62 Oldsmobile power steering, V8, automatic, air, everything works good, very clean, see at 70th & O. Mobile Station. 15

'62 Corvair convertible, 4-speed, cheap, 435-6075, 3170 Kleckner Court. 15

62 Impala hardtop, 283, stick, runs good, $250. 435-4149. 16

'62 Chrysler, '62 Dodge, Kenmore mangle, like new. 3145 R. 435-6718. 16

962 Chevy Corvair, new transmission & rear. 112-545-3354 or 784-3791. 15

62 Chevy wagon, 6 automatic, new tires, $225. 435-5642, 799-3656.

1962 Mercury Comet, very clean, good motor, price $295. 432-3492. 24

'62 Chevy 283 hardtop, extra clean $350. Also '61 Falcon, stick, runs good $100. 466-7696. 15

1962 Cadillac, $150. See Monday, 209 So. 9th 432-8921. 15

1962 Oldsmobile convertible. 432-2230, or 435-2841. 15

1961 Chevy 4-door sedan, 6 cylinder, stick, $85. 477-9922. 19

Classified Display

740 Autos for Sale

61 Pontiac convertible, best offer, 7115 Inglewood Dr. 15

'61 Chevrolet Nomad 9 passenger station wagon, V8 automatic, power steering, good condition. $225 or best offer. 3402 So. 42nd. 489-2885. 20

Classified Display

740 Autos for Sale

'61 Pontiac, power steering, power brakes, good mechanical condition. 6442 Lexington. 466-3749. 23

'61 Chevy, clean, runs good. '59 or weekends. 19

Classified Display

INFLATION FIGHTING CAR DEALS

at deflated prices

MOWBRAY'S is doing their part to hold inflation down ... by holding car prices down -LOOK!

1971 LeSabre 4-door Sedan

Equipped with V8, automatic, radio, whitewall tires, factory air conditioning, tinted glass, tilt wheel, deluxe wheel covers, side mouldings & vinyl roof.

LIST -$5175.86
Can be bought for $4400!

SKYLARKS AS LOW AS $2995

Used Car Values—

1970 BUICK GS
#6274A, 2-door hardtop, power steering, power disc brakes, factory air conditioning, radio, 8,000 miles, new car warranty, dark blue. REG. $3895.
NOW $3495

1970 BUICK
#PR1492 Skylark, 2-door coupe, V8, automatic transmission, power steering, radio, factory air conditioning, new car warranty, burnished cinnamon. REG. $3295.
NOW $2895

1969 BUICK
#PR1505 LeSabre, 4-door, automatic transmission, power steering, power brakes, radio, factory air conditioning, tinted glass, bamboo cream. REG. $2695.
NOW $2495

1969 BUICK
#1094A Electra, power steering, power brakes, factory air conditioning, power windows, power seats, cruise control, tilt steering wheel, 30,000 miles, bamboo cream with brown vinyl roof. REG. $3795.
NOW $3495

1970 BUICK
#PR1518 Electra, 2-door hardtop, power steering, power brakes, tilt steering wheel, power seats, factory air conditioning, rear window defroster, bamboo cream with sandalwood vinyl roof. REG. $4695.
NOW $4295

1968 CHRYSLER
#1197A New Yorker, power steering, power brakes, factory air conditioning, power windows, power seats, green with black vinyl roof. REG. $2395.
NOW $1995

1968 CHEVROLET
#1254A Impala 4-door hardtop, V8, automatic transmission, power steering, factory air conditioning, one owner, gold with white roof, new car warranty. REG. $2495.
NOW $1995

1970 TORONADO
#1089A Sport Coupe, V8, automatic transmission, power steering, power brakes, power windows, power seats, AM-FM stereo radio, tape deck, cruise control, tilt steering wheel, rear window defroster, 19,000 miles, gold with black vinyl roof. REG. $4795.
NOW $4495

1969 OLDSMOBILE
#PR1526B, 442 convertible, power steering, power brakes, factory air conditioning, radio, 15,000 miles, bucket seats. REG. $2495.
NOW $2195

1967 BMW
#0732A, 4 speed, one owner, radio and heater, near new condition. REG. $1595.
NOW $1350

1970 VOLKSWAGEN
#PR1576, 2-door sedan, radio, heater, red finish, one owner. REG. $1895.
NOW $1595

"Where Your Neighbor Bought His Car"

MOWBRAY BUICK-OPEL
MOWBRAY'S
AUTOMOTIVE CENTER
421 No. 48th 434-2300

15c

A WORD TO THE WISE:

Smart buyers all over this area have found the place to really save money is at Midwest Auto City. Your business important to us and we'll do everything possible to make you a regular customer. If you've been thinking about a new or used car, make a point of seeing our selection.

OPEN SUNDAY 9-9

1971 Ford **Galaxie**
- Factory air conditioning
- V8 engine
- Automatic transmission
- Power steering
- Pushbutton radio
- Vinyl roof
- Vinyl interior
- Tinted glass
- Whitewall tires
- Full wheel covers

$2987
#194

1971 Plymouth **Fury III**
- Factory air conditioning
- V8 engine
- Automatic transmission
- Power steering
- Vinyl interior
- Vinyl roof
- Tinted glass
- Whitewall tires
- Full wheel covers

Full Remaining Factory Warranty
$2897
#362

LARGE SELECTION OF STATION WAGONS

1969 Plymouth Equipped with V8 engine, automatic transmission, power steering and factory air conditioning. This is a well cared for wagon with REMAINING FACTORY WARRANTY $1787

1967 Country Sedan Here's a less expensive wagon that runs and drives real well. Equipped with V8 engine, automatic transmission, and factory air conditioning. See what a little money will buy at Midwest Auto City ... $1387

1965 Malibu Wagon Here's that little smaller wagon with full comfort equipment you have been waiting for. This is equipped with Cruise Control, tilt steering wheel, electric windows, electric seat, racks, vinyl interior, V8 engine, automatic transmission, and new tires. Well cared for and waiting for a proud .... OWNER

1968 Buick Sport Wagon. Very few of these around — a 9 passenger wagon with V8 engine, cruise control, tilt steering wheel, power brakes, automatic transmission, and factory air conditioning. Drive this one ..... TODAY

1970 Ford Country Sedan. Enjoy this clean Ford station wagon equipped with V8 engine, automatic transmission, power steering & cool air conditioning .. $2687

1968 Chevrolet Wagon, automatic transmission, air conditioning, V8 engine, white side wall tires, power brakes, radio. Ready to go $1787

1969 Monaco 500 This car is loaded—Cruise control, power steering, stereo tape deck, automatic transmission, factory air conditioning, power brakes—and believe it or not this has never been titled. $2487

Many other wagons to choose from.

1970 Skylark Custom by Buick equipped with automatic transmission, power steering, factory air conditioning, vinyl roof, and full wheel covers. This is a nice clean car and sure to ..... PLEASE

1967 Camero Convertible with economical 6 cylinder engine and automatic transmission. This car is road ready and ..... SHARP

1967 Mustang Convertible with V8 engine and power steering. There is still lots of warm weather left to enjoy this one for only $1187

1969 Malibu Here's a real nice, well cared for Chevy with 350 cu. in. V8 engine, bucket seats, power steering and Turbohydro transmission. See this one ..... TODAY

1969 Oldsmobile Royale Here's luxury at an economy price. Check this one out with V8 engine, automatic transmission, tilt steering wheel, electric windows, power seat, power steering, power steering, power brakes vinyl roof and vinyl interior. All this and only $2787

1970 Ford **Mustang**
- Factory air conditioning
- V8 engine
- Automatic transmission
- Power steering
- Pushbutton radio
- Full wheel covers
- Whitewall tires
- Tinted glass
- Vinyl roof
- Vinyl interior

Full Remaining Factory Warranty
$2737
#230

1970 Ford **Torino**
- Factory air conditioning
- V8 engine
- Automatic transmission
- Power steering
- Pushbutton radio
- Full wheel covers
- Whitewall tires
- Tinted glass
- Vinyl roof
- Vinyl Interior

Full Remaining Factory Warranty
$2577
#235

1965 Chevy Wagon Air conditioned $677	1969 Plymouth 4-door $1177	1964 Impala 2-door Hardtop $477
1964 Olds Factory air $477	1963 Olds F85 Automatic Transmission $477	1964 Chevy II Automatic Transmission $477

OPEN SUNDAY 9-9

MIDWEST AUTO CITY
CORNER OF 48TH & VINE
QUALITY AUTOMOBILES FOR FAR LESS!

15c

AUGUST SPECIALS

OPEN SUN. 12-6
DAILY 9-9

1969 Chrysler Newport, power steering, power brakes, factory air, new tires. Exceptionally nice $2,495
1969 Chevrolet Impala, factory air, power steering, brakes. Real nice. Only $1,995
1969 Ford Galaxie 500 2-door hardtop, power steering, brakes, factory air, with green padded roof.....$2,295
1968 Pontiac Catalina, power steering, brakes, air, light green, dark green padder roof. Real nice $1,895
1967 Pontiac, power steering, power brakes, white with black padded roof. Only $1,395
1967 Oldsmobile Delta 88 4-door sedan, power steering and brakes, factory air conditioned. Here's luxury at a real bargain price $1,595
1967 Pontiac Catalina 2-door hardtop, 4-speed $1,395
1969 Dodge $1,895
1969 Plymouth Fury III, air $2,195
1968 Bonneville, full power, real nice $2,295
1967 Ford, V-8, stick $1,395
1967 Mustang $1,495
1964 Buick $795
1966 Lincoln Continental ...$1,695
1963 Buick $695
1963 Chevrolet $595
1963 Oldsmobile F85 ..... $495
1959 Cadillac, nice $395
1959 Ford $79
1959 Mercury $179
1957 Chevrolet $139
1958 Dodge $395

WAGONS

1970 Chevrolet, power steering, factory air, rack, Unbelievably priced ..$2,695
1969 Ford, power steering, factory air, brakes $2,295
1969 Plymouth, power steering, brakes & air.....$2,295
1968 Rambler Rebel, power steering, brakes & air $1,695
1967 Ford, power steering, brakes, air, one owner. Only $1,595
1966 Ford wagon $1,195
1964 Olds Vista Cruise, brakes, air, steering, 9-passenger. Only $725
1962 Chevrolet, loaded. Only $395
1962 Pontiac $495
1959 Rambler $99

Just a few of the more than 50 cars on our lots.
ONE YEAR WARRANTY
Bank Financing Available

DELP AUTO SALES
23rd & R 432-3219
15c

Classified Display

Randolph OLDS

'65 Corvair
Convertible, 4 speed transmission, radio.
$550

'64 Dodge
Dart, 4-door sedan, 6 cylinder, 3 speed transmission, radio.
$550

'64 Oldsmobile
98 Holiday Sedan, power steering, power brakes, air conditioning, power windows, power seats, radio.
$595

'65 Oldsmobile
98 Luxury Sedan, power steering, power brakes, air conditioning, power windown, power seat, radio, one owner.
$1050

'63 International
½ ton pickup, V8, 4 speed transmission heavy duty tires.
$550

'60 Falcon
2-door, 3 speed transmission, 6 cylinder.
$175

'65 Oldsmobile
88 Holiday Sedan, power steering, power brakes, air conditioning, radio.
$745

'61 Chrysler
Sedan, power steering, power brakes, radio.
$250

Randolph OLDS
21st & N
432-3687
15c

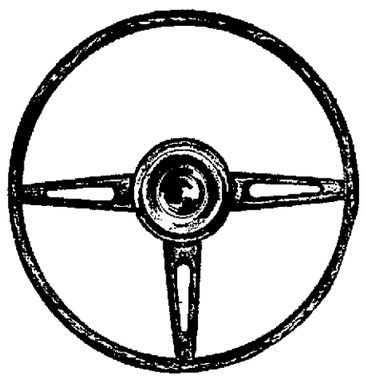

GET BEHIND THE WHEEL OF A BETTER DEAL AT O'SHEA-ROGERS

1970 Ford
Galaxie 500, 4-door hardtop, power steering, cruise-o-matic, factory air conditioning, turquiose with matching interior, showroom new.
$2795

1968 Cougar
V8, automatic, finished in a solid black with brown interior, see to appreciate.
$2145

1968 Buick
Skylark, 4 door, power steering, factory air conditioning, bronze with matching interior. Sitting on 4 new tires.
$2145

1967 Buick
Special, 4-door, light blue, air conditioning. See to appreciate. V8, automatic transmission.
$1495

1968 Dodge
Polara hardtop, solid white with turquoise vinyl interior, 33,000 miles, V8, automatic transmission, Showroom new.
$2195

1966 Ford
XL convertible, light green, new white vinyl roof. See to appreciate.
$1095

1967 Mustang
3-speed transmission, radio, finished in a springtime yellow with black interior.
$1595

1967 Ford
Econoline van, standard transmission, fixed up as a camper.
$995

These men are waiting to serve you—
Jerry Philipps Jack Pester Roy Fager Jack Kerr

O'SHEA ROGERS
Serving Lincoln for over 50 Years
OPEN SUNDAYS 11-4
225 No. 48th 434-5991
15c

Classified Display

CHARLEY GIVES THE DEAL OTHERS TALK ABOUT GIVING YOU

CHARLEY'S AUTO CITY

Price War

"Charley Takes The Risk Out Of Buying A Used Car."

If you want to buy transportation or medium priced or late models and save up to 50%. See Us First!

OPEN 9-9

'69 Plymouth Roadrunner Coupe, mint green, 383, 4-speed, sharp! $1399

'69 Chevy Nova Coupe, 327, 3-speed, low mileage $1599

'69 Chevy Camero, 327, 3-speed, stunning red inside & out $1699

'68 Pontiac GTO, V8, 4-speed, bucket seats, olive green, mint condition $1499

'68 Pontiac Bonneville Coupe, one owner, loaded, white with vinyl top $2199

'68 Opel Coupe—4 cylinder, 4-speed $999

'67 Mercury Cyclone, 390, 4-speed, power steering $999

'67 Ford Mustang, V8, 4-speed with air conditioning. $1390

'67 Chevrolet Impala, 4-door hardtop, V8, automatic transmission, with air conditioning $1399

'67 Ford Mustang, V8, automatic, only one like it at this price $1399

'67 Pontiac Firebird, V8, 4-speed, red .. $1099

'67 Ford Galaxie 500, sedan, V8, automatic transmission, light blue $1099

'67 Pontiac Firebird, 326, 4-speed, gold. $1199

'67 Pontiac Firebird convertible, 4-speed, V8, new $1099

'67 Chevrolet Super Sport, 396, 4-speed $999

'67 Oldsmobile 88, V8, standard transmission, power steering and brakes, one owner. $1399

'66 Pontiac Bonneville coupe, V8, automatic transmission, completely overhauled $1299

'66 Pontiac GTO convertible, with air conditioning, 4-speed $999

'66 Plymouth Barracuda, 6 cylinder, automatic transmission $1090

'65 Plymouth Barracuda, 318, 4-speed, recent overhauled —See this one $799

'65 Ford Fairlane 500, V8, automatic transmission, air conditioning, power steering $999

'65 Plymouth Sports Fury, V8, automatic transmission $699

'65 Ford Falcon Coupe, V8, stick $599

'65 Ford Galaxie 500 coupe, V8, stick $699

'64 Plymouth Sport Fury, V8, automatic transmission, snow white $599

'64 Pontiac LeMans, V8, automatic transmission, air conditioning, (perfect in every way.) $799

'63 Ford Falcon convertible, V8, automatic transmission $399

CHEAPIES

'61 Ford 4-door, automatic with air conditioning. $99

'61 Chevy Impala, 2-door hardtop, V8, automatic $129

'59 Ford V8, stick.... $99

'59 Opel Wagon, 4 cylinder, stick $99

'58 Triumph 4 cylinder, 4-speed $99

'57 Chevy wagon, V8, automatic transmission ... $99

'56 Chevrolet 4-door stick $99

'51 Chevrolet pickup, ½ ton $129

100% FINANCING AVAILABLE
ANOTHER FIRST FROM YOUR VOLUME DEALER

Charley's AUTO CITY

2301 Cornhusker 435-4776
OPEN 9-9
15c

CHARLEY'S AUTO CITY

CHARLEY GIVES THE DEAL OTHERS TALK ABOUT GIVING YOU

Classified Display Classified Display Classified Display Classified Display

RANDOLPH'S SMART BUYER SALE

Smart buyers watch for year end sales on demonstrators and save big money by having waited! Randolph's offer the following demonstrators at greatly reduced prices!

$4677 1971 DELTA ROYALE COUPE
Turbo-hydramatic transmission, factory air conditioning, tinted glass, white sidewall tires, deluxe wheel discs, tilt steering wheel, deluxe radio, rear speaker, lamp group, door edge guard moulding, power windows, remote control outside rear view mirror, deluxe seat belts, power disc brakes, power steering, Sandalwood with Sandalwood vinyl roof.

#3189

#3247

1971 CUTLASS 'S' HARDTOP COUPE
Sports console, custom sports steering wheel, power disc brakes, turbo-hydromatic transmission, power steering, factory air conditioning, tinted glass. G70x14 wide oval raised white letter tires, SS I wheels, radio, rear speaker, dual sports outside mirrors, Bittersweet with a Sandalwood vinyl roof. **$4150**

$5495 1971 CUSTOM CRUISER
Turbo-hydromatic transmission, cruise control, factory air conditioning, tinted glass, white sidewall tires, deluxe wheel discs, tilt steering wheel, AM/FM stereo radio and tape deck, lamp and mirror group, door edge guard moulding, power windows, power steering, remote control outside rear view mirror, deluxe seat belts, cargo area, floor carpeting, front and rear floor mats, power operated glide-away tailgate, power disc brakes, power steering, Capri Aqua with wood grained side trim.

#3336

#3176

1971 DELTA 88 TOWN SEDAN
Turbo-hydromatic transmission, factory air conditioning, tinted glass, white sidewall tires, tilt steering wheel, radio, rear speaker, lamp group, door edge guard moulding, remote control outside rear view mirror, deluxe belts, front floor mats, chrome side window moulding, power steering, power disc brakes, Antique Briar with Sandalwood vinyl roof. **$4195**

$3955 1971 CUTLASS SUPREME 2 DOOR HARDTOP
Turbohydromatic, power steering, power brakes, factory air conditioning, tinted glass, white sidewall tires, SS wheels, AM radio, rear speaker, deluxe seat belts, front floor mats, Antique Briar with Sandalwood vinyl roof.

#3135

RANDOLPH OLDSMOBILE

21st & N OPEN 8:00-9:00 Mon.-Thur. Fri.-Sat. 8:00-6:00 432-4451
15c

NewspaperARCHIVE®
NewspaperARCHIVE®

740 Autos for Sale

'61 Ford Galaxie, 4-dr. sedan, power steering, automatic, 434-9085. 15

Classified Display

740 Autos for Sale

1961 Ford, 6 cylinder, stick shift, best offer. 489-3346, 900 Mulder. 15

Classified Display

740 Autos for Sale

'61 Chevy, $50. 786-5875. After 3pm or weekends. 20

Classified Display

WIND UP A WINNER!

OVER 150 USED CARS TO CHOOSE FROM!

Wagons, Luxury Cars, Compacts, a car in any size or shape to fit your every need – Now at Special Savings!

TERMS TO SUIT YOUR NEEDS

MISLE

50th & O CHEVROLET

Open 9-9 Mon.-Thur. 9-6 Fri.-Sat.

15c

Classified Display Classified Display

1970 GTO
4-speed, power steering, vinyl roof, vinyl interior, 13,000 miles, remainder of factory warranty.
$2595

1969 Chevrolet
Impala, 2-door hardtop, 327, V8, automatic transmission, power steering, factory air conditioning, vinyl interior.
$1995

1968 Caprice
2-door hardtop, 327, V8, automatic transmission, power steering, factory air conditioning, vinyl roof,
$1695

1968 Buick
Skylark custom, 2-door hardtop, V8, automatic transmission, power steering, factory air conditioning, vinyl roof, tilt steering wheel.
$1995

1968 Mustang
GT, V8, 4 speed.
$1795

UNI AUTO SALES
2400 No. 48th, 434-2200
UNIVERSITY PLACE
15c

Classified Display

CLOSE-OUT PRICES

ON ALL 1971 AMERICAN MOTORS CARS

- Gremlins
- Matadors
- Ambassadors
- Javelins
- Hornets

New — Demos — Buy Backs

ALL MUST GO!

Terms to suit all

NO QUESTION ABOUT IT!
72's
WILL BE HIGHER

BEHLEN MOTORS

"Your American Motors Dealer"

1145 No. 48 434-0241

15c

Classified Display Classified Display Classified Display

740 Autos for Sale

1960 Ford
owner, Station Wagon, Red, V8, automatic, Power steering, Radio, heater and Air Conditioner. 15c

KIRK
(Plymouth-Duster-Cuda)
18th & N 432-7555

Classified Display

740 Autos for Sale

1960 Studebaker, Lark 8, good transportation. Reasonable. 434-9057 eves. 4

60 Dodge, 4-door, V-8, automatic, $85. 435-5642, 799-3656. 1

'59 Chevy BelAir, 283 engine, automatic, 786-3757. 22

1959 Ford Fairlane 4-door, V8, standard, good condition. 434-0179. 15

1959 ElCamino, V.8, automatic, 799-2795. 15

Classified Display

740 Autos for Sale

1958 Buick, make offer, 466-4613 after 6pm. 24

'57 Chevy raglop, 327, excellent shape, $625. 435-3015 after 5pm. 21

55 & 57 Chevys, best in town, see to believe, 1240 No. 42. 21

'56 Chevy station wagon, good drive train, $70, 799-2664. 17

'57 Chevy, clean, runs good. '59 Chevy body, 435-3756. 15

'54 Ford, V8, automatic, second owner, $95. 7540 Starr. 22

Classified Display

740 Autos for Sale

'54 Chevy convertible, needs battery, $50, 434-1710. 15

1953 Chrysler, convertible, mechanically perfect. 28,000 miles, needs only top & seat covers to be a beautiful car. Strictly for the car buff. Contact Rex Smith. 434-7018. 20

1953 Ford, 2-door Ranch wagon, 488-9012. 22

1950 2-door straight 8 Pontiac, good condition, 466-0239, 3431 No. 56. 24

Classified Display

740 Autos for Sale

1948 Packard hearse with Chevy engine. Good camper 432-0023. 19

1947 DeSoto coupe, good running condition, make offer, 466-2129. 15

1946 Ford coupe. All original, new transmission. Tucked, rolled & pleated seats. New tires. 423-1238, 2418 Calument Court. 17

Classified Display

740 Autos for Sale

1941 Ford. Coupe Plymouth drive train. Inspected, best offer. 475-2411. 16

1929 Chevy. 477-5967. 23

$670 '66 Ford Galaxie 500. 4-doors, V-8. 432-4639. 15

Classified Display

HICKMAN MOTOR COMPANY

Formerly Mercer Ford

SAVE! Pay no salesman's commission!
SEE VERN BOHLING or VERN JOHNSON

'70 FORD
Blue GT 2 door hardtop, V-8 engine, automatic transmission, power steering and brakes, factory air conditioning.
$3490

'71 TORINO
Galaxie 500, V-8 engine, factory air conditioning, power steering, automatic transmission, burgundy finish.
$2675

'69 CHEVELLE
Concours station wagon, power steering, power brakes, automatic transmission, factory air conditioning, luggage rack, dark green finish.
$2480

'68 CHEVELLE
Silver Malibu 2 door hardtop, power steering and brakes, automatic transmission, vinyl roof.
$1795

MANY OTHER FINE CARS TO CHOOSE FROM!!

HICKMAN MOTOR CO.

992-2025 SALES & SERVICE Lincoln 489-6325

15c

Classified Display Classified Display

DUTEAU'S

LINCOLN'S CHEVROLET CENTER

OVER 43 YEARS

WE DO NOT TURN SPEEDOMETERS BACK

We are not open for business on Sundays, BUT feel free to come by and look over our fine selection of used cars and trucks anytime.

1700 P

15c

OPEN SUNDAY

DEAN'S Ford

14TH & M 475-1071

15c

Classified Display Classified Display

FINAL CLOSE OUT! on 1971 models

Select from Biscayne, Impala, Caprice, Chevelle, Malibu, Nova, Camaro, Monte Carlo, Vega, Pickup & Truck models. Plenty of styles and colors to choose from.

STATION WAGONS AS LOW AS $4043!
VEGAS AS LOW AS $2153!

See us before you buy and you won't buy anything, anywhere else!

TERMS TO SUIT YOUR NEEDS

MISLE CHEVROLET

50th & O 488-2327

15c

Classified Display Classified Display

KIRK Plymouth

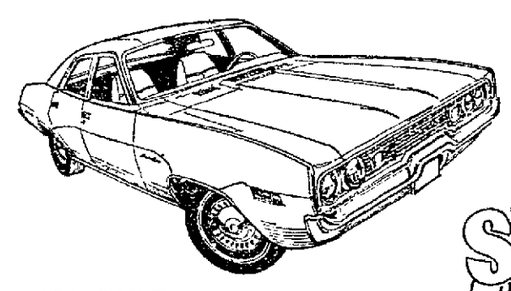

'71 SATELLITE 4 DOOR

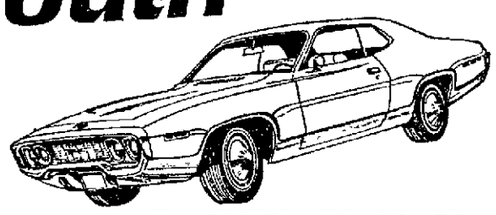

'71 SATELLITE COUPE

SUPER SALE '71

'71 DUSTER

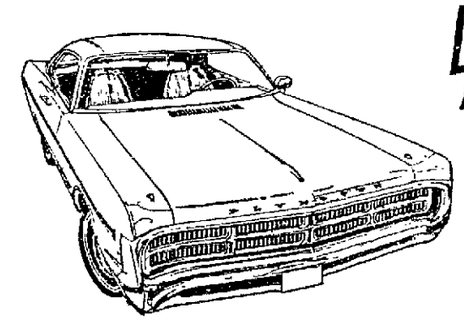

'71 FURY HARDTOP

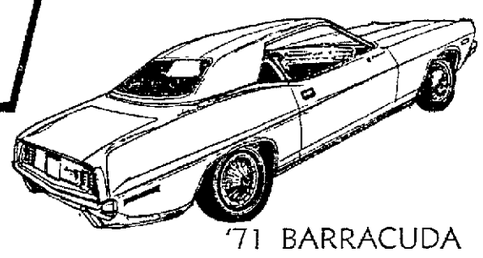

'71 BARRACUDA

KIRK Plymouth

18th & "O" 432-7555

15c

Classified Display Classified Display Classified Display

HOWARD GOTFREDSON'S CHRYSLER-PLYMOUTH

COLOR

Year End Prices!

JUST ARRIVED

Huge Shipment of Factory Driven Automobiles Low Mileage Fancy Cars At Prices You Won't Believe!

SUCH VALUES CAN'T LAST LONG!

FURYS

4-Door Hardtops — 2-Door Hardtops — Sedans
V8 Engine — Automatic — Power Steering
Air Conditioning
Radio — Tinted Glass — White Sidewalls
Light Package — Deep Carpet — Wheel Covers
Balance of Warranty
Assorted Colors

'69 CHRYSLER NEWPORT
4 door sedan. Medium green, vinyl roof, vinyl interior, V8 engine, automatic transmission, power steering, factory air conditioning.
NEW CAR TRADE IN

1969 V.I.P. FURY
4-door hardtop, ebony with vinyl roof, V8 engine, automatic transmisison, power steering, power brakes, radio with tape, Rear window defogger, cruise-control, power seats, power windows.
THIS HAS IT ALL

1968 CORTINA
Economy with automatic transmission. #275
SCHOOL CAR

1968 CHEVROLET IMPALA
2-door hardtop. Light green. One owner. 28,000 miles. V8 engine, automatic transmission, power steering.
SUNDAY ONLY $1550

1968 VOLKSWAGEN
Sharpest Bug in Town
SEE IT TODAY

1970 FURY III
2-door hardtop, V8 engine, automatic transmission, air conditioning, local trade in green with black interior.
READY FOR THE ROAD

FINANCING AVAILABLE

3900 So. 48th OPEN TODAY 9-9 489-7156

Classified Display Classified Display Classified Display Classified Display Classified Display Classified Display

CROWD PLEASING PRICES!

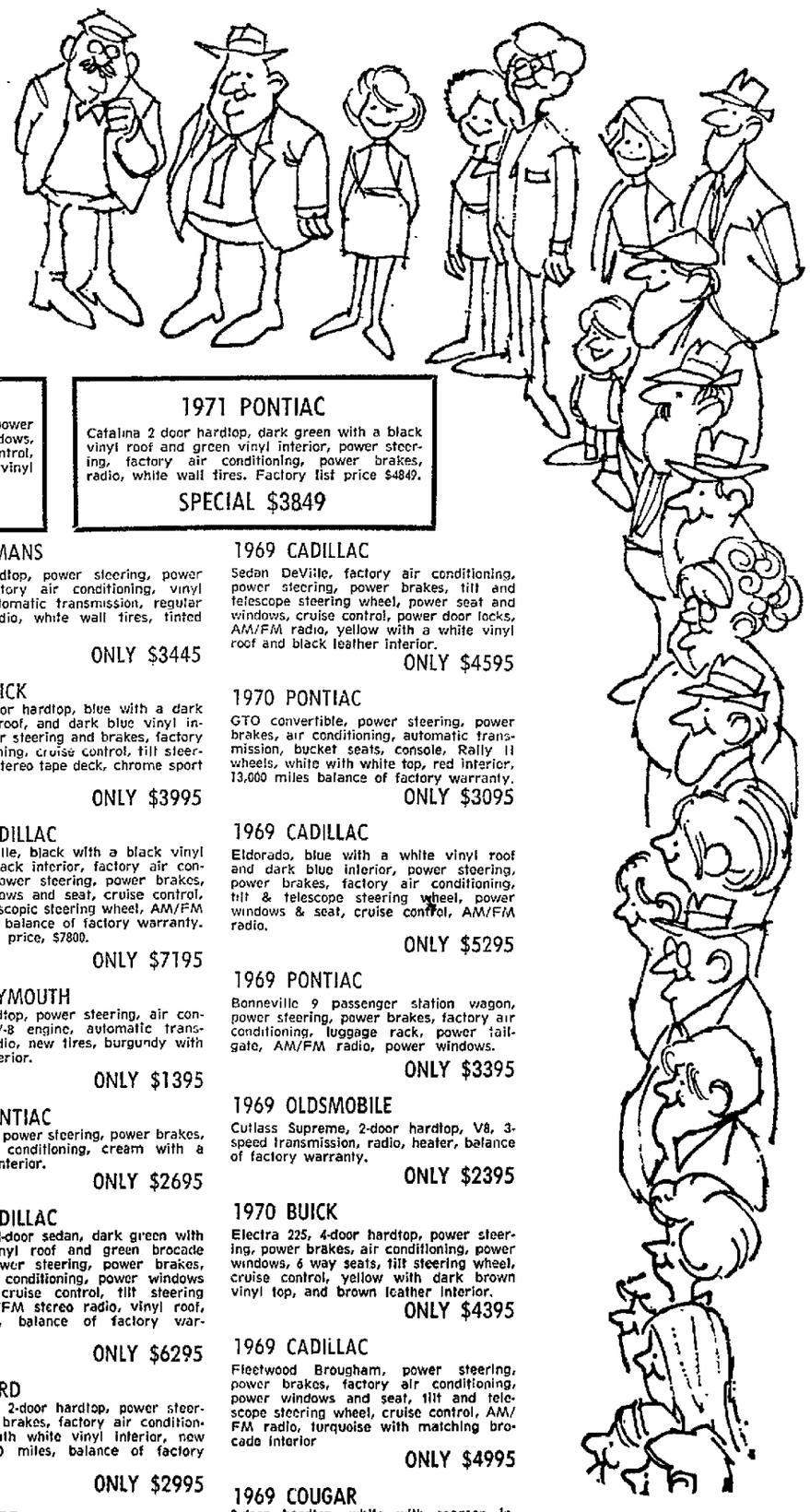

1970 PONTIAC
Catalina, 2-door hardtop, cream with beige vinyl roof, 12,000 actual miles, balance of factory warranty, power steering, power brakes, factory air conditioning, tilt steering wheel.
SPECIAL $3195

1970 LINCOLN
Continental, 4-door sedan, power steering, power brakes, factory air conditioning, power windows, power seats, tilt steering wheel, cruise control, rear window defroster, yellow with black vinyl roof.
SPECIAL $5195

1971 PONTIAC
Catalina 2 door hardtop, dark green with a black vinyl roof and green vinyl interior, power steering, factory air conditioning, power brakes, radio, white wall tires. Factory list price $4849.
SPECIAL $3849

1971 CHEVROLET
Monte Carlo, power steering, power brakes, air conditioning, turbohydramatic transmission, tilt steering wheel, dark green with matching interior.
ONLY $3795

1971 EL CAMINO
Power steering, power brakes, air conditioning, SS wheels, bronze with black roof, black vinyl interior.
ONLY $3795

1970 OLDSMOBILE
Cutlass "S" 2-door hardtop, power steering, power brakes, air conditioning, gold with light brown vinyl roof, gold interior, 25,000 miles.
ONLY $3495

1970 PONTIAC
GTO, power steering, 4-speed transmission, console, bucket seats, rally wheels, Verdoro green with a black vinyl roof, one owner, balance of factory warranty.
ONLY $2995

1967 FORD
Galaxie 500 convertible, maroon with black roof, black interior, 3 speed, V8, radio, 28,000 miles.
ONLY $1695

1969 CADILLAC
Coupe DeVille, power steering, power brakes, air conditioning, tilt and telescope steering wheel, power windows, power seats, AM/FM stereo, turquoise with white vinyl roof, white leather interior.
ONLY $4495

1971 CADILLAC
Sedan DeVille, white with a beige vinyl roof and beige interior, power steering, power brakes, factory air conditioning, power seat, power windows, tilt and telescope steering wheel, cruise control, stereo AM/FM radio. Factory list price, $8,330.
ONLY $7295

1971 CHEVROLET
Kingswoood station wagon, power steering, factory air conditioning, power brakes, power rear window, luggage rack, gold with a matching gold vinyl interior, 7000 miles, balance of factory warranty. Factory list price, $5250.
ONLY $4595

1968 PONTIAC
Catalina 4-door sedan, power steering, power brakes, regular gas V8, automatic transmission, radio, heater.
ONLY $1895

1971 VOLKSWAGEN
Super Beetle 2 door sedan, 4 speed transmission, blue with a white interior.
ONLY $1995

1971 LEMANS
4 door sedan, power steering, power brakes, factory air conditioning, automatic transmission, radio.
ONLY $3495

1970 PONTIAC
Bonneville 4 door hardtop, light brown, tan vinyl roof and matching interior, power steering, power brakes, factory air conditioning, power windows and seat.
ONLY $3795

1970 OLDSMOBILE
98 4 door sedan, factory air conditioning, power steering, power brakes, tilt steering wheel, cruise control, turquoise with a matching vinyl interior and a white vinyl roof.
ONLY $4195

1967 PONTIAC
Lemans 2 door hardtop, power steering, automatic transmission, factory air conditioning, power brakes, turquoise with matching vinyl bucket seats, console.
ONLY $1795

1969 PLYMOUTH
Sport Suburban wagon, power steering, power brakes, factory air conditioning, luggage rack, new tires, gold in color.
ONLY $2695

1971 LEMANS
2 door hardtop, power steering, power brakes, factory air conditioning, vinyl interior, automatic transmission, regular gas V8, radio, white wall tires, tinted glass.
ONLY $3445

1969 BUICK
Riviera 2 dor hardtop, blue with a dark blue vinyl roof, and dark blue vinyl interior, power steering and brakes, factory air conditioning, cruise control, tilt steering wheel, stereo tape deck, chrome sport wheels.
ONLY $3995

1971 CADILLAC
Coupe DeVille, black with a black vinyl roof and black interior, factory air conditioning, power steering, power brakes, power windows and seat, cruise control, tilt and telescopic steering wheel, AM/FM streo radio, balance of factory warranty. Factory list price, $7800.
ONLY $7195

1966 PLYMOUTH
2 door hardtop, power steering, air conditioning, V-8 engine, automatic transmission, radio, new tires, burgundy with a black interior.
ONLY $1395

1968 PONTIAC
Grand Prix, power steering, power brakes, factory air conditioning, cream with a gold vinyl interior.
ONLY $2695

1970 CADILLAC
Fleetwood 4-door sedan, dark green with a black vinyl roof and green brocade interior, power steering, power brakes, factory air conditioning, power windows and seat, cruise control, tilt steering wheel, AM/FM stereo radio, vinyl roof, one owner, balance of factory warranty.
ONLY $6295

1970 FORD
Galaxie 500 2-door hardtop, power steering, power brakes, factory air conditioning, red with white vinyl interior, new tires, 18,000 miles, balance of factory warranty.
ONLY $2995

1965 FORD
Thunderbird, power steering, power brakes, electric windows, V-8 engine, automatic transmission, radio, real cleanl
ONLY $995

1969 CADILLAC
Sedan DeVille, factory air conditioning, power steering, power brakes, tilt and telescope steering wheel, power seat and windows, cruise control, power door locks, AM/FM radio, yellow with a white vinyl roof and black leather interior.
ONLY $4595

1970 PONTIAC
GTO convertible, power steering, power brakes, air conditioning, automatic transmission, bucket seats, console, Rally II wheels, white with white top, red interior, 13,000 miles balance of factory warranty.
ONLY $3095

1969 CADILLAC
Eldorado, blue with a white vinyl roof and dark blue interior, power steering, power brakes, factory air conditioning, tilt & telescope steering wheel, power windows & seat, cruise control, AM/FM radio.
ONLY $5295

1969 PONTIAC
Bonneville 9 passenger station wagon, power steering, power brakes, factory air conditioning, luggage rack, power tailgate, AM/FM radio, power windows.
ONLY $3395

1969 OLDSMOBILE
Cutlass Supreme, 2-door hardtop, V8, 3-speed transmission, radio, heater, balance of factory warranty.
ONLY $2395

1970 BUICK
Electra 225, 4-door hardtop, power steering, power brakes, air conditioning, power windows, 6 way seats, tilt steering wheel, cruise control, yellow with dark brown vinyl top, and brown leather interior.
ONLY $4395

1969 CADILLAC
Fleetwood Brougham, power steering, power brakes, factory air conditioning, power windows and seat, tilt and telescope steering wheel, cruise control, AM/FM radio, turquoise with matching brocade interior
ONLY $4995

1969 COUGAR
2-door hardtop, white with maroon interior, small V8, automatic transmission, power steering, radio, bucket seats, console.
ONLY $2395

15c

PONTIAC CADILLAC PONTIAC CADILLAC
VANICE
PONTIAC CADILLAC PONTIAC CADILLAC

70th & O 434-0621

NewspaperARCHIVE®
NewspaperARCHIVE®

3 COLOR process

Sunday Journal and Star
FAMILY SECTION
• Society • Fashions • Clubs •
• Youth • Homelife
SECTION G—AUGUST 15, 1971—PAGE 1

Uniforms Tell Occupations

Contrary to the stereotype often seen in old movies on TV, good guys don't always wear white.

Many of the good guys — and gals — in uniform even wear shades of black but their deeds are far from villainous.

According to Webster's Seventh New Collegiate Dictionary, a uniform is a "dress of a distinctive design or fashion worn by members of a particular group and serving as a means of identification."

And a quick quiz directed at the preschooler down the street quickly shows what an effective means of identification a uniform is.

The crisply starched white nurse's cap, the black policeman's hat, a stewardess' wings, arm patches and other distinctive uniform characteristics all tell the observant citizen what that person's job is.

SUNDAY JOURNAL AND STAR COLORPHOTO BY WILLIS VAN SICKLE
Candystriper **Holly Marx.**

Sgt. R. Gilford of Nebraska State Patrol.

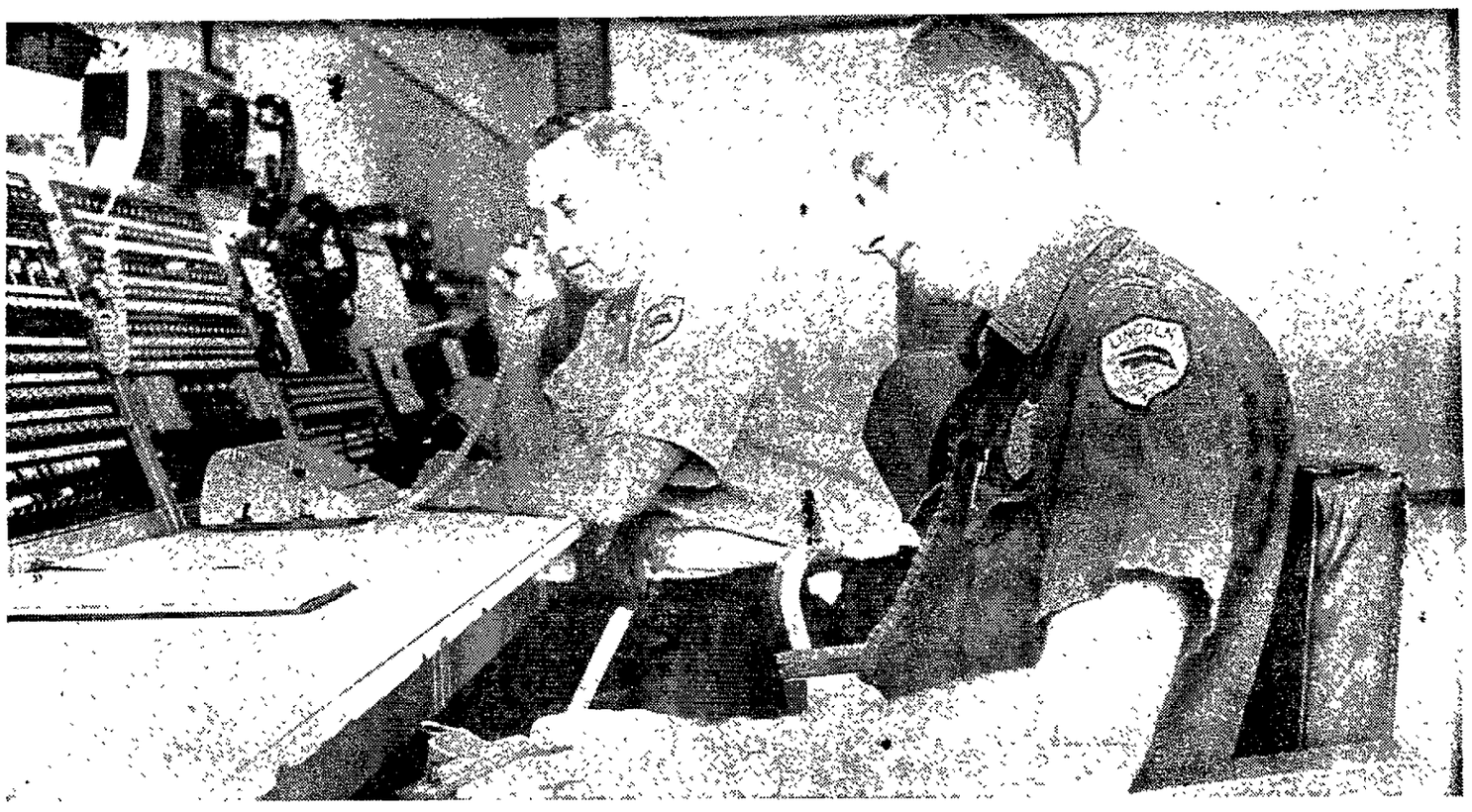

Firemen Tom French (left) and Jerry Weisser.

Metermaid Laura Keslar.

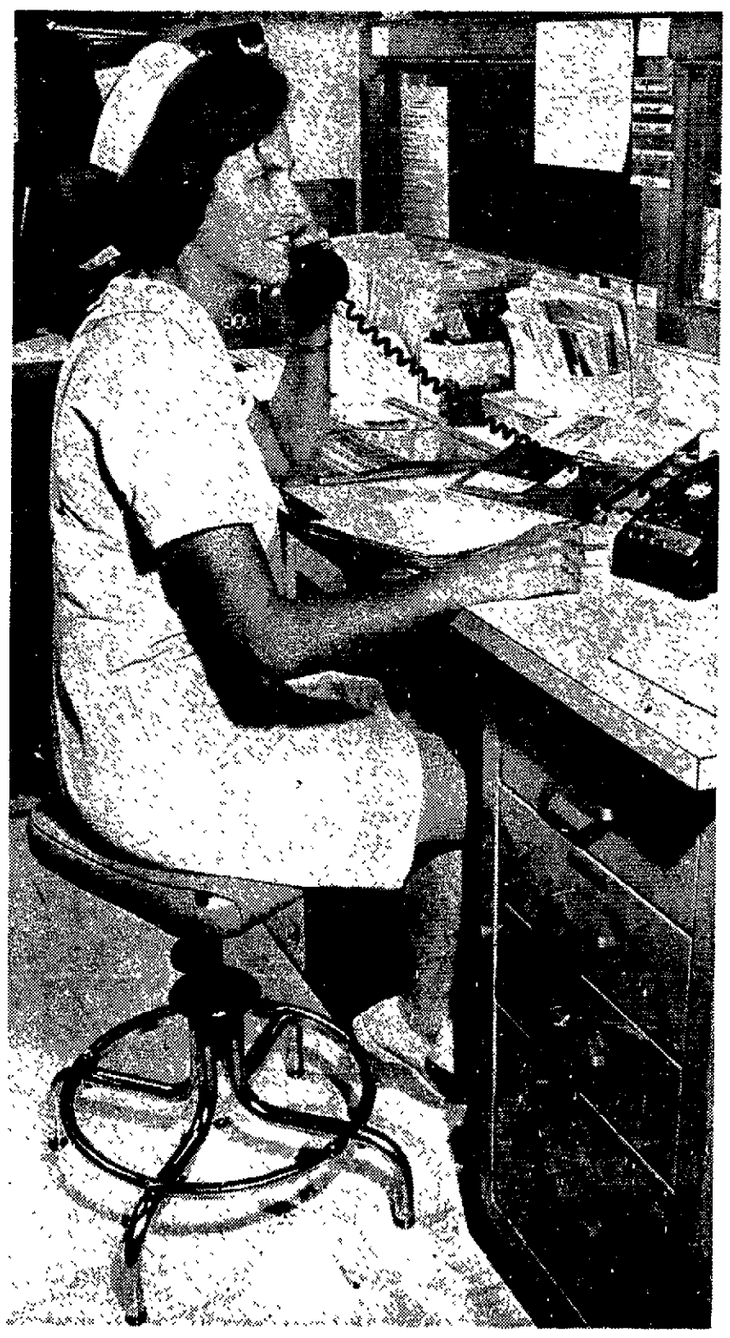

Nurse Aina Kalnins.

Airline Stewardess Mary Lou Bunch of Los Angeles.

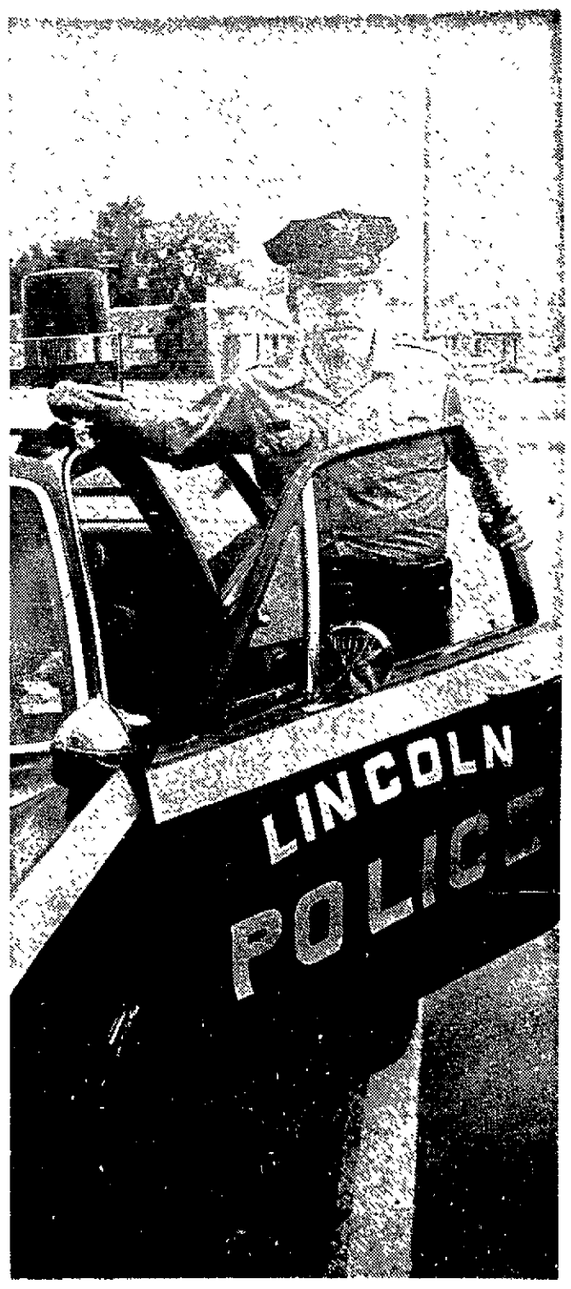

Police Officer Jerry L. Wismer.

NewspaperARCHIVE®
NewspaperARCHIVE®

Couples Announce Engagements, Wedding Dates

Elizabeth Ann Lueder Weds David Karnes

Omaha — Miss Elizabeth Ann Lueder and David Kemp Karnes were married in a 7:30 p.m. Saturday ceremony at First United Methodist Church.

Parents of the couple are Messrs. and Mmes. Robert G. Lueder and Lewis L. Karnes.

The bride's chiffon and lace gown in a skimmer silhouette featured a jewel neckline. A bertha collar of lace, embroidered with pearls and beads, formed cap sleeves. She wore a lace mantilla.

Mmes. Jeffrey Tonkin of Denver and David Corder of Lincoln were matrons of honor and Miss Nancy Lueder, maid of honor.

The Misses Gretchen Davis of Grand Island, Carolyn Lueder, Elizabeth Karnes and Anne Triba were bridesmaids.

Charles Packard was best man. Jeffrey Tonkin of Denver, Dennis Bloom of Red Oak, Iowa, Stephen Offner of Red Cloud, David Schmidt of Lincoln, George Nelson of Millard and Greg Jacobsen were groomsmen.

James Thalken of Ogallala, James Van Housen of Syracuse, Daniel Eakes of Grand Island, James Dietemeyer and Jon Jansen, both of Lincoln, Ben Cohen and Gregg Lueder seated the guests.

The reception was held at Happy Hollow Country Club.

After a wedding trip to Colorado Springs, the couple will live at 300 So. 26th in Lincoln.

Mrs. David Karnes
(Miss Elizabeth Lueder)

Mrs. Robert Garnett
(Miss Mary Pedersen)
Of Lawrence, Kan.

Pedersen-Garnett Vows Said

Miss Mary Jane Pedersen and Robert Stephen Garnett Jr. of Bellevue were married in a 1:30 p.m. Saturday ceremony at Southminster United Methodist Church.

Parents of the couple are Messrs. and Mmes. R. S. Garnett Sr. of Bellevue and William M. Pedersen.

The bride's linen A-line Empire gown featured a jewel neckline, cavalier sleeves and chapel train, all trimmed with lace.

Bows held her veil. She carried carnations, roses and baby's breath.

Miss Jean Lewis of Independence, Mo., was maid of honor. Mrs. Steven Grenier of Omaha was matron of honor. Mrs. Richard Paxson and Miss Linda Pedersen were bridesmaids.

Mark Miller of Sioux City, Iowa, was best man. John Masek of Omaha, Steve Rose of Bellevue and Richard Paxson were groomsmen.

John Garnett of Bellevue, Robert Manzel, Colin Keefe and Gary Pedersen seated the guests.

The reception was held at Country Club Village Clubhouse.

After a wedding trip to The Lake of the Ozarks, the couple will live at 2429 Ousdahl, Apt. No. 23, in Lawrence, Kan.

Miss Janice Goertzen
Of Henderson

Miss Pamila Stofer

Miss Susan Jansing

Miss Norene Kimbell

Miss Janice Gaver

Miss Carol Fujan

Fall Weddings Planned

Columbus—Mr. and Mrs. Leo Jeruzal announce the engagement of her daughter Janice Joy Gaver of Lincoln to David William Kallhoff, son of Mr. and Mrs. Carl Kallhoff of Petersberg.

An Oct. 23 wedding is planned.

Fujan-Williams

Carleton — Mr. and Mrs. E. J. Fujan announce the engagement of their daughter Carol of Omaha to Brian Williams, son of Mr. and Mrs. Robert E. Williams, all of Columbus, Ohio.

Miss Fujan graduated from the University of Nebraska and is a member of Alpha Lambda Delta honorary.

Mr. Williams plans to graduate from the University of Nebraska in December. He is a member of Phi Eta Sigma and Sigma Tau honoraries.

The couple plans a Sept. 11 wedding.

Henderson — Mr. and Mrs. Henry Goertzen Jr. announce the engagement of their daughter Janice Lee to Don Schroeder, son of Mr. and Mrs. Milo Schroeder, all of Inman, Kan.

The bride-elect attended Tabor College at Hillsboro, Kan. She attends the University of Nebraska where she is majoring in pre-nursing.

Mr. Schroeder attended Hutchinson (Kan.) Junior College and Tabor College.

A late December wedding is planned.

Stofer-Barr

Mr. and Mrs. Albert E. Stofer announce the engagement of their daughter Pamila to Marvin Barr, son of Mr. and Mrs. Virgil Barr of Schuyler.

Mr. Barr graduated from the Nebraska Vocational Technical College at Milford.

An Oct. 16 wedding is planned.

Jansing-Rice

Mr. and Mrs. Leonard Jansing announce the engagement of their daughter Susan Kay to Galen Jon Rice, son of Mr. and Mrs. Hugh E. Rice Jr.

Miss Jansing attended the University of Nebraska.

Mr. Rice attended Concordia Teachers College at Seward.

A Dec. 11 wedding is planned.

Kimbell-Steele

Unadilla—Mr. and Mrs. Marvin Kimbell announce the engagement of their daughter Norene Kay to Fred Steele, both of Lincoln, son of Mr. and Mrs. Francis Steele, of Abilene, Kan.

The bride-elect graduated from Lincoln School of Commerce.

A Nov. 6 wedding is planned.

Hovland-Swanson

shampoo, set and a
ROUX
Fanci-ful Rinse
$6.00

We add the magic of a Roux Fanci-Full rinse to condition, cover grey and highlight your hair. No peroxide, and it lasts until your next shampoo.

Beauty Salon, Third Floor

special introductory offer!

IRMA SHORELL'S

Youth 25 moisturizing creme

$7.00 limited time only

(reg. 12.50 size)

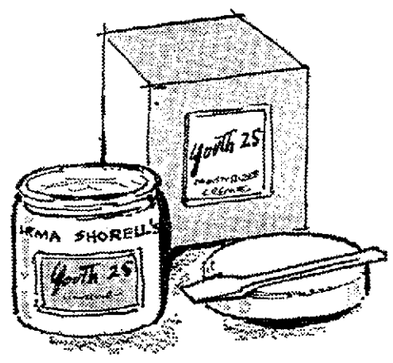

Youth 25 is a treatment and moisturizer in liquid creme form. It smooths away dryness lines around eyes and mouth, stops new ones from appearing. Youth 25 gives your skin a heatlhy, natural glow. Eliminate taut, dry skin. Take advantage of this special introductory offer. A regular $12.50 size of Youth for only $7.00. Limited time only! Cosmetics, Street Floor.

Hovland-Swanson

IT'S WOMAN'S WEEK

August 16th to 21st

We shopped the New York market and have gathered special collections of clothes by designers who truly understand a woman's figure and her way of life. Simple, understated clothes that combine quality, versatility and good fashion. Come in this week and see fashions in regular sizes 6 to 20, and half sizes 12½ to 24½. Second Floor. Shown, at left, acetate and nylon jersey button front dress with flip tie collar. Patchwork print on black background. Sizes 12½ to 24½, $50. Right: Abe Schrader's fringe trimmed scarf dress in polyester and wool. Tones of grey and beige. Sizes 6 to 20, $120.

Hovland-Swanson

NEBRASKA CARD always carry it for fast charging

NewspaperARCHIVE®
NewspaperARCHIVE®

Couples Married in Afternoon, Evening Ceremonies

Miss Diane Gruhn and James Jacobs exchanged vows in a 4 p.m. Saturday ceremony at Calvary Lutheran Church.

Parents of the couple are Messrs. and Mmes. Vernon Gruhn and Harold Jacobs.

The bride wore an organza and taffeta Empire gown with interwoven lace and blue satin ribbon trimming the center front of the gown from the ring collar to the hem.

Lace leaves and flowerlets trimmed with pearls held her veil. She carried daisies and roses.

Mrs. Curtis Froscheiser was matron of honor. Miss Jackie Nichols was maid of honor. The Misses Carole Jacob and Alette Jensen were bridesmaids.

Bill Jacobs was best man. Curtis Froscheiser, Richard Kahler and Jack Herstein were groomsmen.

Mike and Alan Gruhn, Virgil Dearmont and Tim Howell were ushers.

Mrs. James Jacobs
(Miss Diane Gruhn)

Mrs. Johnny Bowers
(Miss Sharlet Hoops)

Mrs. Dale Leffers
(Miss Bernadette Trouba)
Of Columbus

Mrs. Robert Robotham
(Miss Vivian Jiskra)

Hoops-Bowers

Miss Sharlet Hoops and Johnny Ray Bowers were wed in a 4 p.m. Saturday ceremony at Our Saviour's Lutheran Church.

Parents of the couple are Messrs. and Mmes. Martin Hoops and John Bowers.

The bride's gown of miramist over satin featured a Victorian collar, bishop sleeves, Empire waist and lace bodice.

A camelot headpiece held her veil. She carried roses.

Mrs. Rodney Drews of Henderson was matron of honor. Miss Ruth Hoops of Long Beach, Calif., was maid of honor. Mrs. Robert Miller was bridesmaid.

John Kahler was best man. Don Niederhaus and Roger Senleiger were groomsmen.

John and Dan Werner, both of Hebron, and Don Young seated the guests.

After a wedding trip to Colorado, the couple will live at 2800 Woods Blvd.

Trouba-Leffers

Ceresco — Miss Bernadette Ann Trouba of Lincoln and Dale Fredrick Leffers of Columbus were married in a 7 p.m. Saturday ceremony at United Methodist Church.

The bride is the daughter of Mr. and Mrs. Ted Trouba of Cortland. The bridegroom is the son of Mrs. Walter Leffers of Columbus.

The bride fashioned her gown of nylon acetate overlaid with embroidered organza. The bodice featured a gathered Empire waist, long sheer sleeves and a round neckline.

A lace pill box held her lace-edged veil. She carried roses and carnations.

Miss Linda Leffers of Columbus was maid of honor. Miss Joyce Trouba of Cortland was bridesmaid and Miss Sharon Trouba of Cortland, junior bridesmaid.

Steven Trouba of Cortland was best man. Sam Hellbusch of Creston and Larry Trouba of Lincoln were ushers.

A wedding dance was held at Play-Mor Ballroom.

The couple will live at 1754½ 33rd Ave. in Columbus.

Jiskra-Robotham

Tobias — Miss Vivian Jiskra of Lincoln and Robert Robotham of Marquette exchanged vows in a 7:30 p.m. Saturday wedding at Zion Lutheran Church.

Parents of the couple are Messrs. and Mmes. Plin R. Robotham of Marquette and Eugene Jiskra.

The bride's A-line Empire lace over satin gown featured a camisole bodice, Victorian lace collar and bishop sleeves.

A profile headpiece of organza petals and lace held her veil. She carried roses.

Miss Kay Thaden of Lincoln was maid of honor. Miss Carolin Robotham of Marquette and Mrs. J. B. Plessel of Milford were bridesmaids.

William Robotham of Marquette was best man. Fred Petsch of Pleasant Dale, Michael and Marvin Jiskra were ushers.

A reception was held at the American Legion Hall.

The couple are taking a wedding trip to Colorado.

Terry Cislers Wed Saturday Evening

Miss Barbara Ahlschwede and Terry Cisler of Norfolk were married in a 7 p.m. Saturday ceremony at Trinity Lutheran Church.

Parents of the couple are Messrs. and Mmes. Elvin Ahlschwede of Malcolm and Anton Cisler of Norfolk.

The bride wore a peau de soie and lace Empire styled gown with long sleeves and high neckline. Her veil, edged with lace, was held by a camelot headpiece She carried orchids.

Miss Suzanne Broz of Milwaukee, Wis., was maid of honor. The Misses Marilynn Hrbek of Morgantown, Ky., Polly Johnson and Theresa Sledge, both of Omaha, were bridesmaids.

Michael Cisler of Norfolk was best man. Charles Hall of Pawnee City, William Klenkaut of Omaha and William Heggen were groomsmen. Kevin Cisler of Norfolk, Bruce Ahlschwede of Malcolm and Patrick Wead of Norfolk seated the guests.

After a wedding trip to Aspen, Colo., the couple will live at 600 No. 15th in Lincoln.

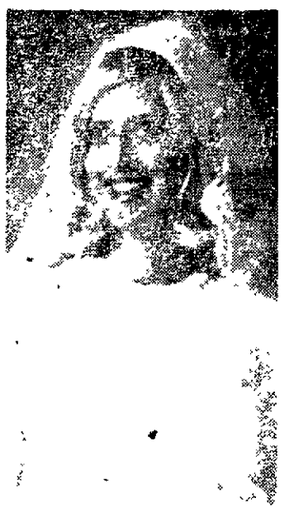

Mrs. Terry Cisler
(Miss Barbara Ahlschwede)

Adamsons Say Vows

Pleasant Grove, Utah — Miss Marty Lanius of St. Louis, Mo., and Dennis N. Adamson of Lincoln, Neb., were married in a 7 p.m. garden ceremony at the home of the bridegroom's parents.

Parents of the couple are Messrs. and Mmes. Louis D. Lanius of Greenville, S.C., and Newell Adamson.

The bride fashioned her gown of crepe with a square neckline, fitted bodice, ruffled three-quarter length sleeves, sheered center front panel and full length box pleat in back.

A crown of sheered crepe and lace held her veil. She carried garden flowers.

Mrs. Robert Fisher of Danville, Va., was matron of honor. Miss Kathryn Adamson was maid of honor.

Don Adamson and Myron Adamson were best men.

A garden reception was held at the home of the bridegroom's parents.

After a wedding trip to Yellowstone National Park, the couple will live at Home Management Lab, A, University of Nebraska East Campus at Lincoln.

Adamses Are Wed

Omaha — Miss Sherry Ann Crow and Robert Jordan Adams of Lincoln exchanged vows in a 4:30 p.m. Saturday wedding at Mount Olive Lutheran Church.

The bride is the daughter of Mrs. Clarence H. Crow and late Mr. Crow. The bridegroom is the son of Mr. and Mrs. Herbert Adams of Lincoln.

The bride's sheer chiffon Empire gown featured ruffles outlining the neckline, bodice and cuffs of the long, full sleeves.

Her mantilla was edged in matching lace. She carried gladioli blossoms and baby's breath.

Mrs. Gary Toebben of Lincoln was matron of honor. Mmes. Eugene Hanson of Los Angeles and Stan LeMaster and Miss Linda Jacobs of Lincoln were bridesmaids.

Kent Hobson of Lincoln was best man. Henry Adams of Albuquerque, N.M., Steven Bakk and Craig Rosenberger, both of Lincoln, were groomsmen.

David Adams and Spencer Luedke, both of Lincoln, seated the guests.

After a wedding trip to the Wisconsin Dells, the couple will live at 5430 Ervin, Apt. 4, in Lincoln.

Pamela Griffith Betrothal Told

Mr. and Mrs. Wesley Griffith announce the engagement of their daughter Pamela to Robert Becker, son of Mr. and Mrs. Howard Becker, all of Algonquin, Ill.

A Nov. 6 wedding is planned.

Phyllis Howser Bride-elect

Mr. and Mrs. Howard Howser announce the engagement of their daughter Phyllis Sue to William Nelson, son of Mrs. Dorothy Garner of Ogallala.

Miss Howser graduated from the University of Nebraska.

Mr. Nelson graduated from Nebraska Wesleyan University where he majored in economics.

A December wedding is planned.

BE WISE, INVEST IN YOURSELF
Your Future Is Formed By What You Do Today

Lincoln Models Guild Announces Fall Classes of six week sessions in Beauty, Charm and Poise. These courses are of interest to everyone — sub-debs, coeds, homemakers and career girls.

- Visual Poise
- Make-down
- Wardrobe & Fashion
- Body Sculpturing
- Personality Development
- Hair Styling

Sub-deb (11-15 yrs.) One 2½ hr. class/week
Adult (16 & over) Two 2½ hr. classes/week

For more information call or write

LINCOLN MODELS GUILD
1341 P St. Lincoln 475-9427

Tunic and Pants Outfits

at Sears
. . . the fashion shop

Look great and stay that way because they're 100% polyester with La Coste and rib stitch. Exciting styles in a host of new Fall colors. Sizes 8-18.

15.88
Reg. $25

CHARGE IT On
Sears Revolving Charge

Sears

Phone Sears
475-2651
137 So. 13th

STORE HOURS
Daily 9:30 A.M. to 5:30 P.M.
Mon.-Thurs. 9:30 A.M. to 9:00 P.M.
Sun. 12:30 P.M. to 5:30 P.M.

HOWARD WOLF
TRUNK SHOWING

View autumn's new looks, brought to you by Howard Wolf; if you're young at heart, this fashion collection is a "must-see" for you.

Here are super ideas in dresses, after-five fashions, costumes that partner dresses with coats and jackets. We invite you to come and choose for your individual needs.

DOWNTOWN, MONDAY, AUGUST 16
GATEWAY, TUESDAY, AUGUST 17

NewspaperARCHIVE®

Mrs. David Joy
(Hertha Waddell)

Mrs. Glen Riensche
(Miss Louanna Bock)

Mrs. Robert Ravenscroft
(Miss Janice Thober)

Mrs. Terry Creek
(Miss Paula Stutzman)
Of Germany

Saturday Weddings Took Place in Lincoln

Hertha Waddell and David W. Joy were married in a 7:30 p.m. Saturday ceremony at Havelock United Methodist Church.

Parents of the bride are Ernest Macrow of Des Moines and Mrs. Ernest Macrow. The bridegroom is the son of Mrs. Walter Joy of Falls City and the late Mr. Joy.

The bride wore a pastel pink chiffon gown with long, pleated puff sleeves. A pink taffeta bow held her veil. She carried a Bible with an orchid and stephanotis.

Mrs. Eugene Buglewicz was matron of honor.

Phillip Joy of Falls City was best man. H. Nathaniel Cole was usher.

After a wedding trip, the couple will live at 7121 Englewood Dr. in Lincoln.

Mr. Joy is doing graduate work in the College of Business Administration at the University of Nebraska. He served with the U.S. Air Force.

Bock-Reinsche

Miss Louanna Bock of Elkhorn and Glen E. Riensche of Tecumseh were married in a 7:30 p.m. Saturday ceremony at First Baptist Church.

Parents of the couple are Messrs. and Mmes. Welland Bock of Elkhorn and Merle Riensche of Tecumseh.

The bride's satapeau princess silhouette gown featured re-embroidered lace bibbing on the bodice. Lace trimmed the Victorian collar and long sleeves.

Clusters of lace petals held her veil. She carried carnations and roses.

Miss Marjorie Mussman of Ohiowa was maid of honor. The Misses Virginia Wehrman of Nelson and JoAnn Popken of Uehling were bridesmaids.

Alan Bossung of Tecumseh was best man. Rodney Blecha of Cook and Steve Chase of Arlington were groomsmen.

Larry Bock of Waterloo, Wayne Dreessen of Omaha and Ronald Riensche were ushers.

After a wedding trip to Colorado, the couple will live at 2829 M.

Thober-Ravenscroft

Miss Janice Alane Thober and Robert Owen Ravenscroft of Valentine were married in a 2 p.m. Saturday ceremony at Trinity Lutheran Church.

Parents of the couple are Messrs. and Mmes. James R. Ravenscroft of Valentine and Harvey H. Thober.

The bride wore a Victorian style organza gown with a lace bodice and bishop sleeves. Lace flowerlets held her veil. She carried roses and chrysanthemums.

Mrs. Jeff Wallace was matron of honor. The Misses Sally Ravenscroft of Valentine and Jane Morrow were bridesmaids.

Jack Ravenscroft of Valentine was best man. Steve Ravenscroft of Valentine and John Ravenscroft of Nenzel were groomsmen. Dud Oltmans of McCook and Jeff Wallace were ushers.

After a wedding trip to Lake Okoboji, Iowa, the couple will live in Lincoln.

Miss Paula Sue Stutzman and Terry D. Creek of Belleville, Ill., were married in a 7 p.m. Saturday wedding at First Assembly of God Church.

The bride is the daughter of Mr. and Mrs. Virgil P. Stutzman. The bridegroom is the son of The Rev. and Mrs. Thomas D. Creek of Belleville.

The bride wore a silk peau de twille Empire gown. The mandarin collar, bishop sleeves and bodice featured lace and pearl insertions.

A potiche trimmed with lace held her veil. She carried roses and baby's breath.

Mrs. Victor Zuercher of Honolulu was matron of honor. Mmes. Christopher Millsap of Springfield, Mo., and David Creek of Belleville, and the Misses Sheila McDougal of Fargo, N.D., and Judy Byler of Omaha were bridesmaids.

Tim Crouch of Decatur, Ill., was best man. David Creek, Kevin Creek and Steve Mitchell, all of Belleville, and Barry Stutzman were groomsmen.

Doug Eicher of Milford seated the guests.

After a wedding trip to Osage Beach, Mo., the couple will live in Germany.

Podrazas Say Vows

Silver Creek — Miss Bernadine Kmiecik of Columbus and Frank Podraza of Hitchcock, S.D., were married in a 2 p.m. Saturday ceremony at St. Lawrence Catholic Church.

The bride is the daughter of Mr. and Mrs. Frank Kmiecik. The bridegroom is the son of Mrs. Eleanor Podraza.

Miss Kathy Gaul of Sioux City, Iowa, was maid of honor. Miss Joy Fleming of Burwell was bridesmaid.

Terry Flakus of Dallas, S.D., was best man. Frank Kmiecik of Sacramento, Calif., Michael and Larry Valasek, both of Genoa, were ushers.

The reception was held at the Pioneer Ballroom.

After a wedding trip, the couple will live in Hitchcock.

Boesiger Family Reunion To Be Held at Cortland Auditorium

Cortland — The centennial family reunion of the Boesiger family is being held today at the city auditorium, commemorating the late Frederick Boesiger's arrival in Lancaster County 100 years ago.

Direct descendants of the late Fredrick and Anna Egger Boesiger number over 200.

Two children, Mrs. Ella Moormeier and William Boesiger, will be honored at a special church service today.

We have accessories to brighten any decor!
Designers of Fine Interiors 4435 "O"
norman's

Natelsons
FASHION SLEEP MATES
by Shadowline
$6 and $7
Matching robe and gown with petal shaped half-collar scallops edged in lace . . . opaque nylon tricot . . . soft to the skin . . . perfect for travel, packs so easy, just wash and hang up . . . in Blue or Mint, sizes Small, Medium or Large
Natelsons Intimate Apparel Gateway

TOPP'S
OF OMAHA
cordially invites you to a
Trunk Showing of
KASPER
for
JOAN LESLIE
Thursday, Friday, Saturday
AUGUST 19-20-21
Exciting Collection of Dresses, Costumes, Coats, Suits, Cocktail & Evening Dresses, in Sizes 4 - 14. Shown $100.00
Open 9:30 to 5:30
Indian Hills Plaza
89th and Dodge

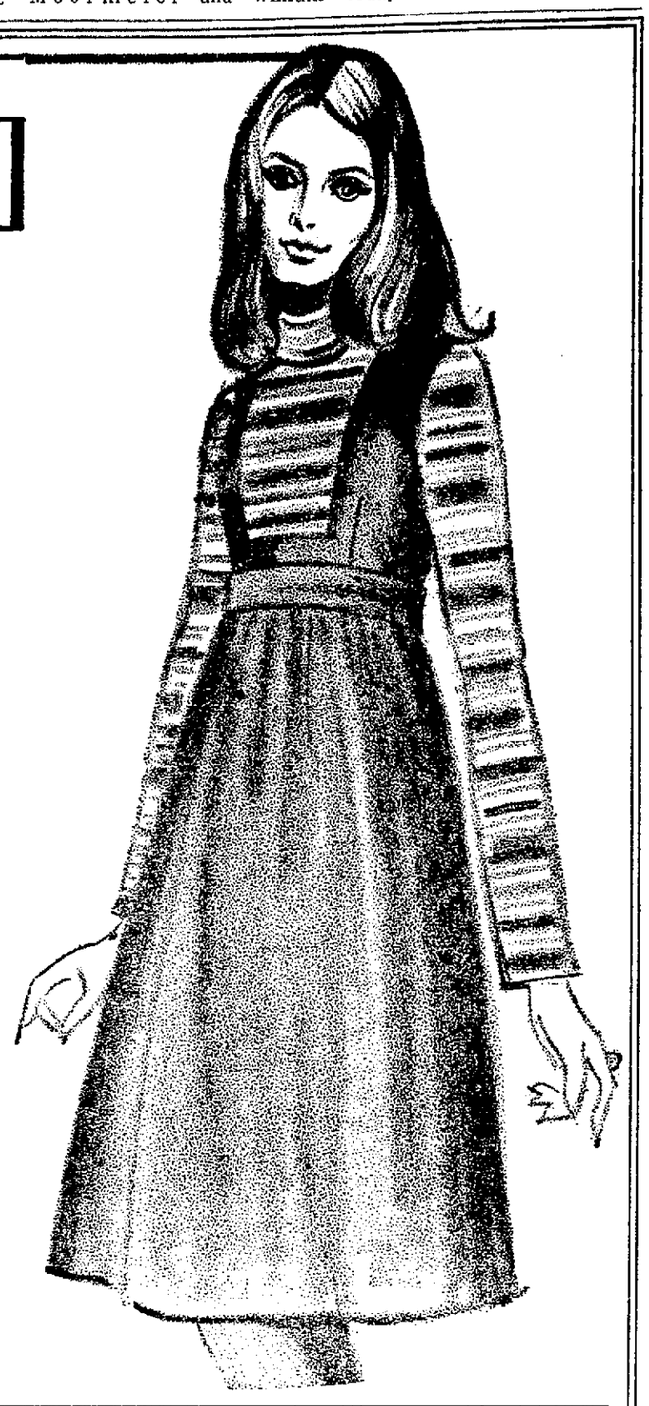

Maximilian
Fur Collection
exclusively ours in Omaha
at TOPPS
August 16th thru 20th

Discover Natelsons Free Charge Account . . . never a finance charge
you're someone special at
Natelsons
DISCOVER RY
DISCOVER . . . the "feminine look" . . . the "exciting look" . . . a freshness and newness in the return of the classics . . . three sketched from our collection of dramatics that make things happen!
DISCOVER PLUSH VELOUR . . . fashion right for fall . . . by Limelite . . . It's completely washable, beautifully soft 100% cotton velour. Vibrant strippings over solid pull-on pants, convertible collar can be zipped up as a turtleneck . . . Rust, Brown or Burgundy, S-M-L, Pants 8-16 . . $18 to $21
FOR THE FIRST TIME . . . LILLI ANN designs fashion in Leather . . . yes . . . famous Lilli Ann interprets Fall and Winter '71 in Full Lngth and Three-Quarter Length leather coats . . . magnificent styling in the most lush uality leather you ever touched . . . Fur Trimmed, Fake Fur Trimmed or Untrimmed . $150 to $250
DISCOVER THE COAT DRESS . . . a masterpiece of cut and craftmanship in double wool knit by Samuel Grossman . . . and exclusively at Natelsons . . . mandarin collar and button front elegantly trimmed in Black braid . . . Grey or Red, sizes 8 to 18 . . . . . $80
Natelsons Discover Fashions Gateway
Fur products labeled to show country of origin of imported furs

NewspaperARCHIVE®
NewspaperARCHIVE®

Saturday Weddings

Polk — Miss Kay Marie Nielsen and Darwin J. Neuhaus were married in a 7:30 p.m. Saturday ceremony at United Methodist Church.

Parents of the couple are Messrs. and Mmes. Walter Nielsen and Arnold Neuhaus.

The bride wore a dacron chiffon over crepe gown which featured a lace cumberbund of tucks, mandarin collar, bishop sleeves and tucked bib.

A camelot cap held her veil. She carried violets, sea lavender and baby's breath.

Miss Nancy Kisler of Lincoln was maid of honor. Mmes. Ron Holsteen of Lincoln and Bob Carr of Valentine were bridesmaids.

Randy Neuhaus of Polk was best man. Allan Neuhaus of Kearney and Roger Nielsen of Central City were groomsmen.

Bob Rahrs, Jerry Gondringer, Daryl Fossberg, all of Lincoln, and Bradley Sundberg seated the guests.

Beckner-Annin

Norfolk — Miss Barbara Beckner and Roger Kent Annin of Omaha were married in a 4 p.m. Saturday ceremony at First United Methodist Church.

Parents of the couple are Messrs. and Mmes. Arthur E. Annin of Omaha and Clarence W. Beckner.

The bride wore an Empire styled gown of satapeau with a sheer yoke and appliques of pearl studded lace. Pearl and crystal petals held her veil. She carried roses, stephanotis and ivy.

Miss Sue Hoff of Imperial was maid of honor. The Misses Sue Schuerman of Clatonia and Ellen Annin of Omaha were bridesmaids.

Arthur S. Annin was best man. Dana Parsons of Omaha and Steve Youngman of Alliance were groomsmen. John Hallquist of Omaha and Jack Hultquist of Minden were ushers.

After a wedding trip to Colorado, the couple will live in Lincoln.

Mrs. Jay Wischmeier
(Miss Rosemary Rinne)
Of Elmwood

Mrs. Steve Spradling
(Miss Diane Ohnoutka)
Of Wahoo

Mrs. James Blackburn
(Miss Mary Beall)

Mrs. Hugh Houchin
(Miss Jeanne Strauss)
Of Fremont

Nebraska Will Be Home for Four Couples

Beatrice — Miss Rosemary Rinne and Jay Kent Wischmeier, both of Burchard, were married in a 4 p.m. Saturday ceremony at Centenary Methodist Church.

Parents of the couple are Messrs. and Mmes. Norman Rinne and Dawson Wischmeier, all of Burchard.

The bride wore a sheer organza and lace gown which featured a yoke bodice, short puffed sleeves and crescent waistline. Lavender ribbon trimmed the hem.

Lace edged her mantilla. She carried roses, mums, an orchid and a rosary.

Miss Linda Eichenberger of Steinauer was maid of honor. Miss Joan Herpolsheimer of Staplehurst and Mrs. Dallas Burroughs were bridesmaids.

Curt Wischmeier of Burchard was best man. Steve Schlife of Lincoln and Russell Rinne of Burchard were groomsmen.

Lynn Young of Gothenburg, Bob Kechly of Wymore, Steve Brubaker of Dalton and Don Rinne seated the guests.

The couple will live in Elmwood.

Ohnoutka-Spradling

Touhy — Miss Diane Marie Ohnoutka and Steve A. Spradling of Wahoo were wed in a 1:30 p.m. Saturday ceremony at St. Vitus Church.

Parents of he couple are Messrs. and Mmes. Forrest Betzer of Okmulgee, Okla., and Dennis Ohnoutka.

The bride wore an organza and lace Empire gown with a high ruffled neckline and full bishop sleeves. A pearl encrusted camelot headpiece held her veil. She carried roses, pompons and baby's breath.

Mmes. Jerald Jonas of Wahoo and John Noha of Lincoln were matrons of honor. The Misses Kathy Bouc of Ceresco, Emmy Koziol of Lincoln and Collette Masek were bridesmaids.

Dan Benes of Valparaiso was best man. John Noha Jr. of Lincoln, Jerry Givens of Ithaca, Jerald Jonas of Wahoo, and Mickey Ohnoutka were groomsmen. Dave Kavan and Dave Ohnoutka were ushers.

After a wedding trip to Texas, the couple will live at 1155 Desney Blvd., in Wahoo.

Beall-Blackburn

Miss Mary Jean Beall and James Haney Blackburn were married in a 4 p.m. Saturday ceremony at Westminster Presbyterian Church chapel.

The bride is the daughter of Mr. and Mrs. John Beall. The bridegroom is the son of Mrs. Mary Jane Blackburn.

The bride wore an organza and lace Empire gown with a lace front panel, high ruffled neckline and full bishop sleeves. Lace petals held her veil.

Miss Cheryl Ann Hardesty was maid of honor. Mrs. Don Bell of San Diego, and the Misses Linda Nuernberger and Julie Ann Beall were bridesmaids.

Stephen Beall of San Francisco was best man. Russell Gillespie, Thomas Hinds and Kenneth Miller were groomsmen.

Les Pauly of Springfield, Ill., David Beall, Richard Beall and Robert Rhodus seated the guests.

The couple will live in Lincoln.

Strauss-Houchin

Miss Jeanne Strauss and Hugh Houchin of Fremont were married in a 2 p.m. Saturday ceremony at the home of the bride's parents, Mr. and Mrs. Ray Waline.

The bridgroom is the son of the Rev. and Mrs. Hugh Houchin of Gothenburg.

The bride, given in marriage by her brother, Randy Strauss of Jamestown, N.D., wore an organza gown with short sleeves and a scoop neckline. Rose tracings and pearls trimmed her gown.

A beaded pearl headpiece held her veil. She carried carnations and roses.

Miss Markeen Strauss and Jack Thorpe of Stomsburg were the couple's honor attendants.

A reception was held at the home of the bride's parents.

After a wedding trip to Lake Tahoe, Nev., the couple will live at 1405 Madison in Fremont.

Congratulations

Mr. and Mrs. William W. Schneider will celebrate their 50th wedding anniversary next Sunday with a family dinner followed by an open house from 2:30 to 4:30 p.m. at The Knolls.

Friends may attend without invitation.

Their children are Mrs. John Tominac (Bette) of Alexandria, Va., William J. of Columbus and Donald W. of Scottsdale, Ariz.

They have 12 grandchildren.

The C. C. Winkles

Pickrell — Mr. and Mrs. C. C. Winkle will celebrate their 50th wedding anniversary next Sunday with an open house from 2 to 4:30 p.m. at the United Methodist Church.

Friends may attend without invitation.

The couple has 11 children.

The best in hairstyling is yours at

Lucile Duerr

BEAUTY SALONS

Consult your telephone directory for the number to call to make your appointment today!

Miller & Paine

THE TEDDY BEAR COAT

by White Stag

Great for School or Dress-Up . . . Toasty Warm in Brown, Camel, or Navy Size 7-14, All Orlon® Acrylic Pile. Girl's Shop, Third Floor Downtown, Mall Level Gateway.

28.00

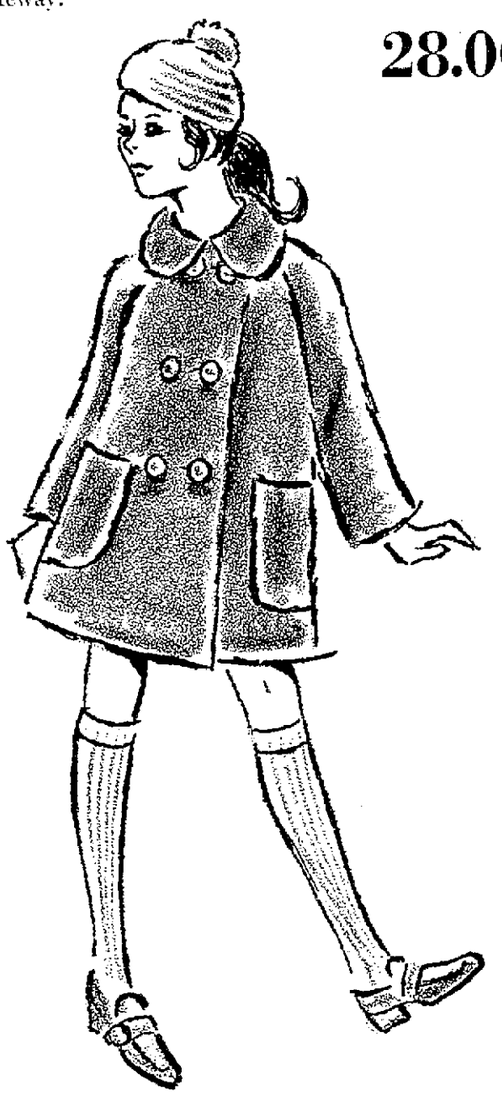

Downtown 9:30-5:30. Thurs. 10-9. Ph 432-8511

Gateway 10-9. Sat. 10-6. Ph 434-7451.

Now's the time to have your favorite old family photographs copied by our experts

SALE...ORDER THIS WEEK!

only 3.95

Fine 5x7 reproduction of any picture in good condition

Save fond family memories with a precious copy of a treasured old photograph before it's too late. If your picture is timeworn, the additional charges for restoration are now sale-priced, too! Your original picture will be returned unharmed.

Portrait Studio, 2nd Floor Downtown, Lower Level Gateway.

The Famous presents

Fall's Fabulous Fashions

Everyday we hear ladies say, "Why didn't I come to the Famous first". Our sel- are a true joy.

See our dresses and knits for all occasions . . . our coats and all-weather coats . . . and our sportswear . . . and above all . . . our famed costume jewelry.

Women's Sizes 5 to 50

The Famous

Miller & Paine cordially invites you to attend

Herbert Levy

1971 Fall & Winter Trunk Showing

Featuring fashions in Ladies Half Sizes. Mr. Dennis Englehart, Herbert Levy Representative, will be in our Better Dress Department to assist you in making your selections.

Wednesday, August 18th, 1971. 9:30 A.M. to 5:30 P.M.

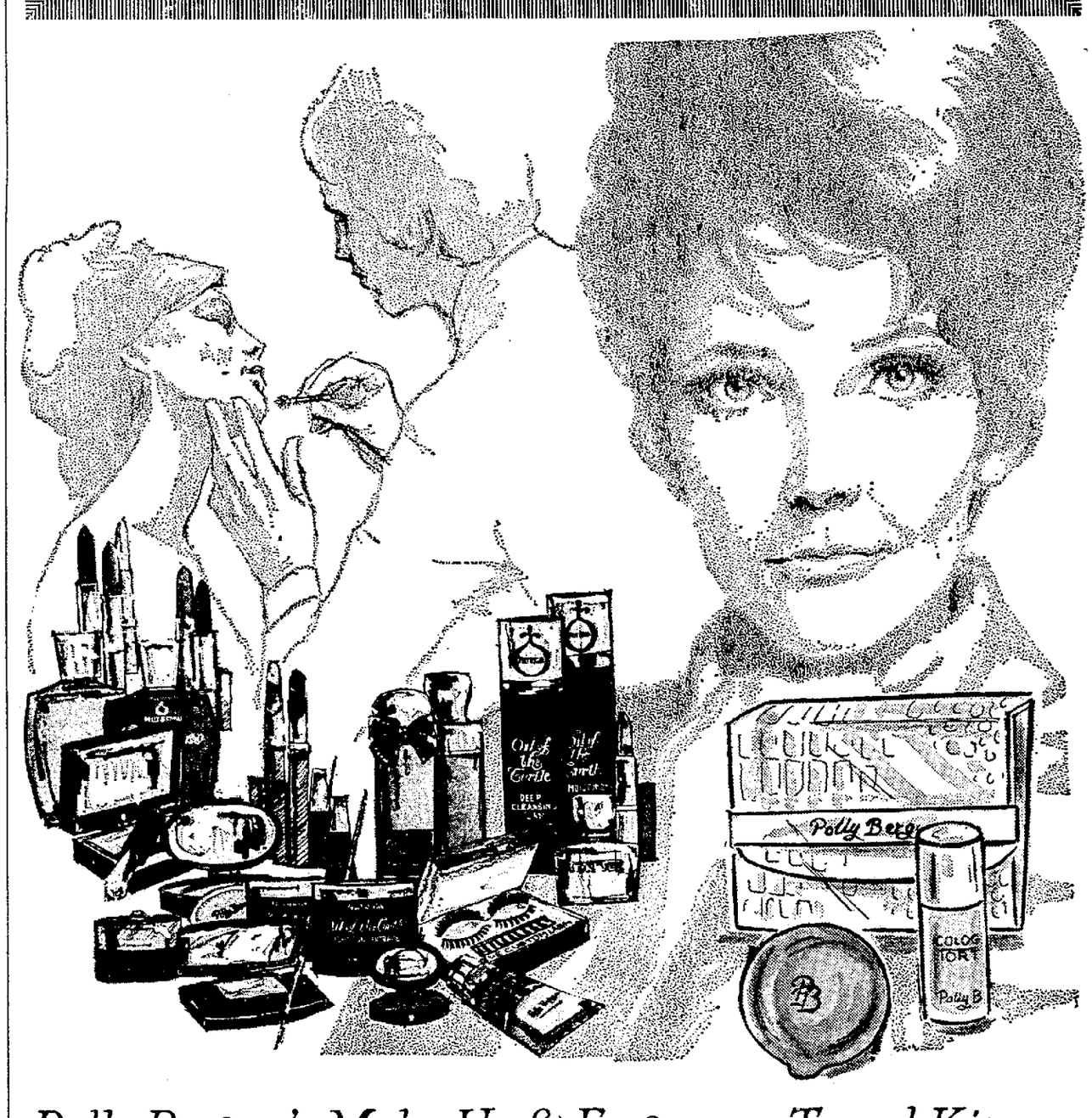

Polly Bergen's Make-Up & Fragrance Travel Kit

Is Yours with any 5.00 or more Polly Bergen Purchase

Soft . . . Velvety . . . Young Skin with Polly Bergen's Oil of the Turtle . . . Luxuriate vital, bracing goodness into your skin with penetrating Oil of the Turtle. Oil of the Turtle foam moisturizer, 6.00 . . . cream moisturizer, 7.50 . . . deep cleansing cream, 5.00and 8.00 . . . freshener, 5.00 . . . nite concentrate, 12.50 and 20.00 . . . cream rouge, 5.00 . . . transparent loose powder, 5.00 . . . Tortue spray mist, 7.50.

Mail and phone orders accepted. Add 3% tax and 75c postage. (Travel Kit is sketched above right.)

Cosmetics, 1st Floor Downtown. Ph. 432-8511. Mall Level Gateway Ph. 434-7451.

Miller & Paine

NEWSPAPER ARCHIVE®

Wedding Bells Rang Saturday Afternoon

Miss Pam Foreman

October Wedding

Mr and Mrs. Donald Foreman announce the engagment of their daughter Pam to Charles Ganz

Mr Ganz, son of Mr and Mrs Dale Ganz, serves with the U S Air Force at Anderson AFB in Guam

An Oct 8 wedding is planned

Miss Victoria Anne Spurgin and Frederic Broadus James Jr were married in a 3 p m. Saturday ceremony at St. Mark's Episcopal Church.

Parents of the couple are Messrs and Mmes Murray Spurgin and Frederic B James of Prescott, Ariz

The bride wore a satin Empire gown in a princess silhouette with a jewel neckline, funnel sleeves and scalloped train

A potiche held her lace-edged mantilla She carried roses, daisies and baby's breath

Miss Carol Batt was maid of honor Mmes Richard Marolf of Waverly and Roger Kettle were bridesmaids

Mark Wildman of Prescott was best man David Hinrichs of Yuma, Ariz, and Barry Spurgin were groomsmen

The couple will live in Chinle, Ariz

The bride graduated from the University of Nebraska and received her master's degree from Northern Arizona University

The bridegroom attended Carlton College and graduated from the University of New Hampshire.

Warren-Zumpfe

Miss Nanette Warren and Leonard Zumpfe of Milligan exchanged vows in a 3 30 p m Saturday ceremony at Faith United Methodist Church

Parents of the couple are Messrs and Mmes Furman Warren of Papillion and Milo Zumpte of Dorchester

The bride's bouffant lace and organza gown in a redingote design featured lantern sleeves and a scoop neckline

Lace leaves trimmed with pearls held her veil She carried roses

Mrs. Frederic James Jr.
(Miss Victoria Spurgin)
Of Chinle, Ariz.

Mrs. Leonard Zumpfe
(Miss Nanette Warren)
Of Milligan

Miss Susan Zumpfe of Dorchester was maid of honor.

Miss Jane Zumpfe of Dorchester was bridesmaid

Bill Warren of Papillion was best man Jeff Warren of Papillion was groomsman

The reception was held at the Welfare Hall

After a wedding trip, the couple will live in Milligan

Simply Beautiful

Designed for individualists, they are a delightful departure from the conventional.

Sartor Hamann

Serving Lincoln Since 1905
1129 "O" STREET
REGISTERED JEWELERS AMERICAN GEM SOCIETY

JOURNAL-STAR WANT ADS BRING RESULTS—473-7451

We Congratulate

Brainard — Mr and Mrs Ernest G Sabata (Mary Zitek) of Dwight will celebrate their 50th wedding anniversary with an open house from 2 to 5 p m next Sunday at the American Legion Bldg

Friends may attend without invitation

The couple was married Sept 1, 1921

Their daughters are Mmes R A Smith (Lois) of Camp Springs, Md, A J Krenk (Marie) of Attleboro Mass, A R Shonka (Joanne) of Wichita, Kan, and Dennis Spurgeon (Janet) of Agency, Iowa

They have 11 grandchildren and two great-grandchildren

The Adam Kargeses

Duncan — Mr and Mrs Adam R Karges celebrated their 50th wedding anniversary with an open house and dinner at St Stanislaus Church parish hall

Their children are Mmes Joseph Sapikoski and Herbert Micek, both of Omaha, Mrs Richard Dush and Donald Karges, both of Columbus Mrs Edward Iwan and Raphael Karges

The couple has 18 grandchildren and two great-grandchildren

The Carl Amoses

Mr and Mrs Carl R Amos (Pearl Bohlman) will observe their 50th wedding anniversary next Sunday with an open house 2 to 4 p m at Warren Methodist Church's Shepard Hall, 45th and Orchard

Friends may attend without invitation

The couple's children are Lt Col Carl R Amos Jr of Clarksville, Tenn, Mmes Willard Essman (Jo Ann), Paul Steeves (Suzanne) and Jack Nispel (Jacqueline) of Superior

They have 10 grandchildren

The Maurice Lindburgs

Polk — Mr and Mrs Maurice Lindburg will observe their 50th wedding anniversary today with an open house 2 30 to 5 00 p m at the Polk Baptist Church

Friends may attend without invitation

Knits are big news in pin stripes

2 pc pin stripe polyester knit features long vest over white top Sizes 3 to 11

$34

JCPenney
The values are here every day.

BRANDEIS...BETTER.
midsummer home sale

one hour parking FREE with any purchase

Special! Five great occasional chairs at three low prices!

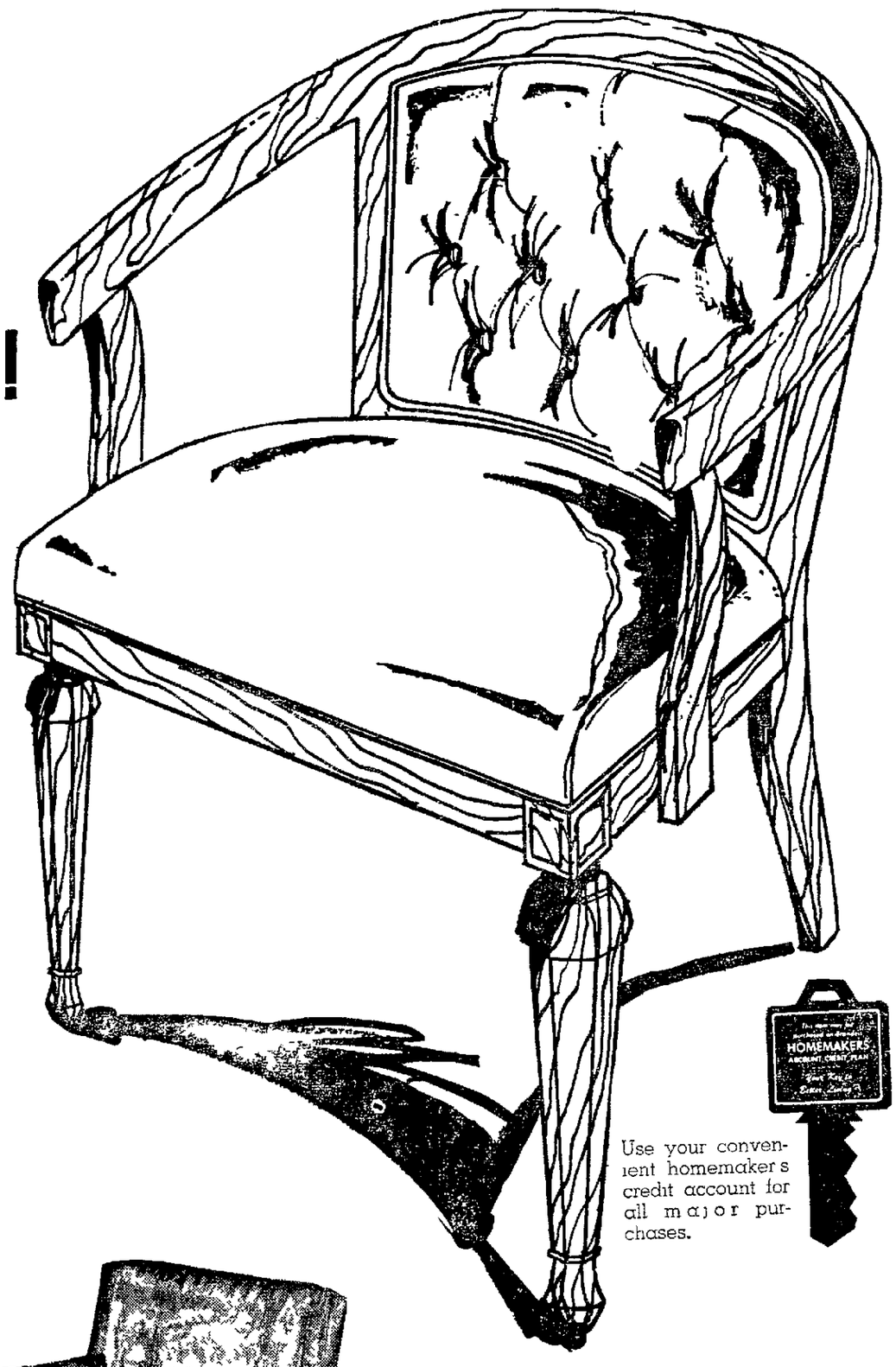

Italian or French Provincial tufted back chairs have rich, velvet upholstering All are expertly crafted from handsome fruitwood in olive, gold or red.

$66
Comp. to 99.00

Use your convenient homemaker's credit account for all major purchases.

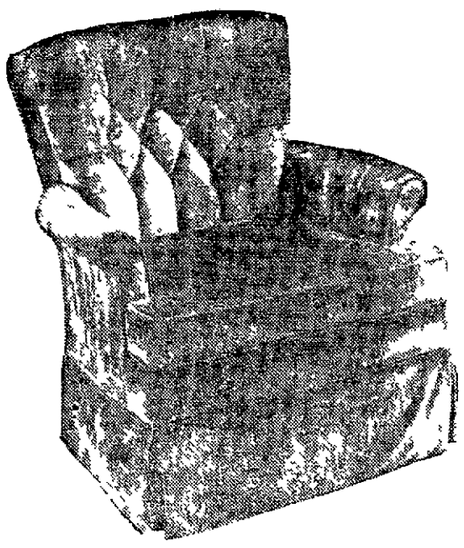

your choice
$77
Comp. to 119.00

Select your chair or rocker from these handsome styles! Plush velvet accent lounge chair or durable Herculon olefin rocker. Both in colors of gold/leaf, empire and martime.

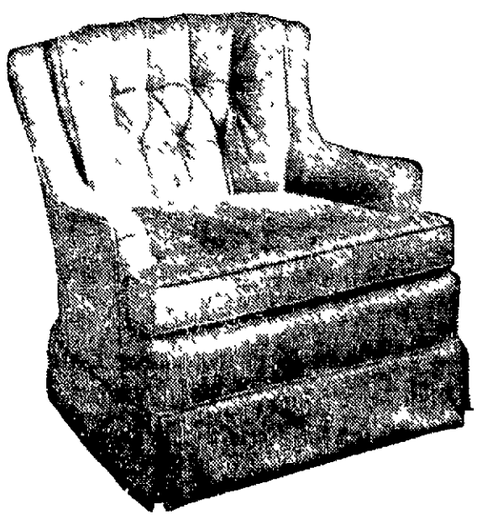

Two of our best occasional chairs! High back swivel rocker and lounge chair. Both in soft, luxurious velvet fabric. Large selection of colors, too!

Furniture fourth

$88
Comp. to 139.00

Order by mail or phone 477-1211. You'll get get S&H Green Stamps.

NEWSPAPER ARCHIVE®

Mrs. Rodney Reichel
(Miss Lois Lininger)

Mrs. Thomas Davis
(Miss Patricia Rothe)
of Omaha

Mrs. Gary Alt
(Miss Judy Zitek)
Of Gresham

Summer Ceremonies Are Held

Miss Lois Elaine Lininger and Rodney David Reichel were married in an 8 p.m. Saturday ceremony at Redeemer Lutheran Church.

The bride wore an embroidered organza gown which featured bishop sleeves cuffed in satin, a scoop neckline and high rise waist. Her mantilla was edged with satin and lace. She carried roses and pompons.

Miss Deborah Hamilton was maid of honor. The Misses Kathy Wittmann, Jo An Geisler, and Debra Reichel were bridesmaids.

David Coons was best man. Todd Wills, John Christenson, and David Lininger were ushers.

After a wedding trip to Colorado, the couple will live in Lincoln.

Miss Patricia Ann Rothe and Thomas Kurt Davis, both of Omaha, were married in a 7:30 p.m. Saturday ceremony at Frieden's Lutheran Church.

The bride, given in marriage by her brother, Thomas Rothe, is the daughter of Mrs. LeRoy Rothe. The bridegroom is the son of Marion Davis of Des Moines, Iowa.

Miss Victoria Rothe was maid of honor. Miss Darlene Wilhelm and Mmes. Michael Goff, and Greig Moravec, both of Omaha, and Gary Gregg were bridesmaids.

Phillip Parmenter of Omaha was best man. Michael Goff, Mark Davis and John Jones, all of Omaha, and Jack Davis were the bridegroom's attendants.

The couple will live at 2930 So. 93rd, Plaza Apt. 1, in Omaha.

Zitek-Alt

Ulysses — Miss Judy Zitek and Gary Alt of Shelby exchanged vows in a 2 p.m. Saturday ceremony at Immaculate Conception Church.

Parents of the couple are Messrs. and Mmes. Mark Alt of Shelby and Joseph Zitek.

The bride fashioned her gown of silk organza over satin. The Empire waist and bishop sleeves were trimmed with beaded lace. A Camelot cap held her veil. She carried pompons, orchids and stephanotis.

Miss Monica Zitek was maid of honor. The Misses Marybeth Howard of Sioux City, Iowa, Pam Grubaugh of Lincoln and Cindy Alt of Shelby were bridesmaids.

Tom Hottovy of Dwight was best man. Bruce Alt and Randy Hiemer, both of Shelby, and Steve Zitek were ushers.

The reception was held at the Knights of Columbus Hall in David City.

After a wedding trip, the couple will live in Gresham.

Congratulations

Mr. and Mrs. Adolph Zwick will observe their 50th wedding anniversary next Sunday with an open house from 2 to 4 p.m. at Calvary Lutheran Church, 28th and Franklin.

Friends may attend without invitation.

The Zwicks have one daughter, Mrs. Carroll Hudson (Norma), five grandchildren, and two great-grandchildren.

Here's how to measure your windows for draperies and chalk up 15% savings.

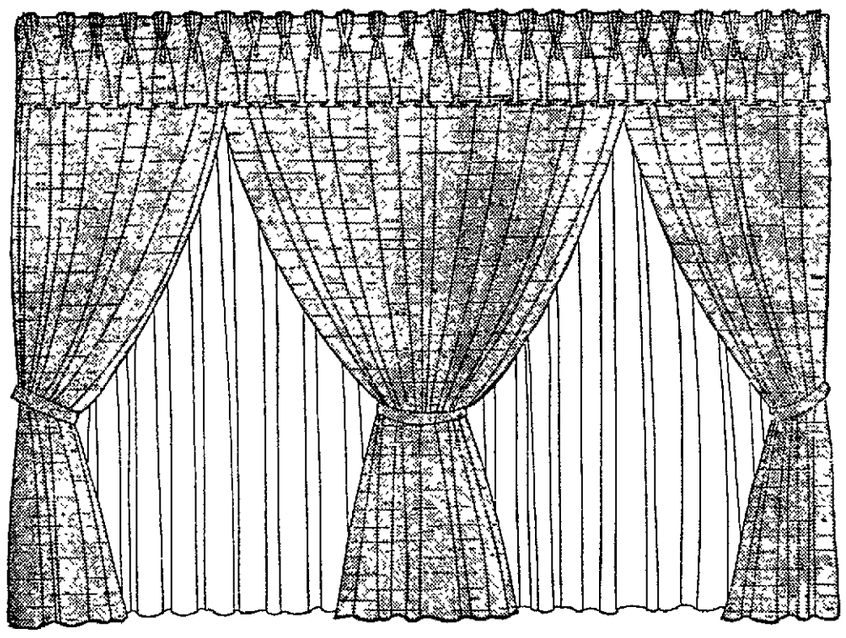

Draperies made-to measure from fabrics in over 70 styles, 700 decorator colors. Finest quality precision workmanship and fine detailing ensures fitting your windows exactly. Matching bedspreads available in some fabrics.

To Measure:
Width: measure from (G) to (H), or width of installed drapery rod.
Length: For ceiling to floor length, measure (A) to (B).
For regular floor length measure (C) to (D).
For sill length measure from (E) to (F). Add 3 inches if you want below-sill length. Bring these measurements in and we will recommend the proper size draperies.

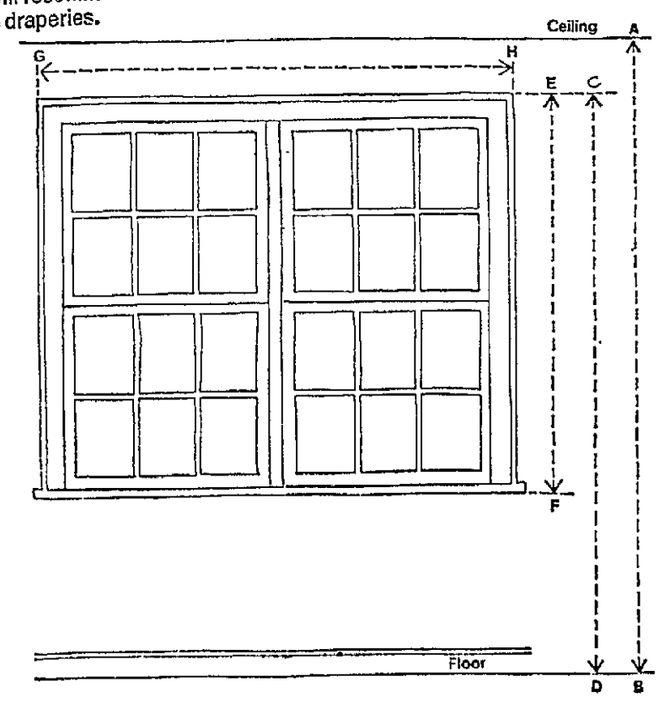

JCPenney
The values are here every day.

Charge it at Penneys — 13th & O Sts.
Shop Mon. & Thurs. nights 'til 9!

BRANDEIS...BETTER midsummer home sale

Brighten beds with blossoms from the Cannon Royal Family

(a) Renoir Rose bedwear

Choose French gold, celestial blue or pink roses blooming on no-iron polyester/cotton percale.

(b) Shining Sunflowers

Big and bold they flourish sunward on polyester/cotton no-iron percale. Select Venetian green, delphinium blue, royal blue or cinnamon to suit your decor.

(c) Heavenly Daisy sheets

He loves me; he loves me not . . . Pluck daisies in pink, yellow or blue on white no-iron percale.

All three patterns are available in flat or fitted Flex-o-Matic® sheets.

	Reg.	Sale
Twin	5.99	4.99
Full	6.99	5.99
Queen	9.99	7.99
King	12.99	10.99
Pillow cases, pr.	4.49	3.49

Use your Homemaker's Credit Account for all major home purchases.

SERENE®

Serene® mattress pads

Sleep more comfortably on a Serene® pad filled with snowy-white Fortrel 7® polyester from Celanese. Wrinkle-proof cover. Non-allergenic. Machine washable and dryable.

	Reg.	Sale
Twin anchor	8.99	7.99
Full anchor	10.99	9.99
Twin combination	10.99	9.99
Full combination	12.99	11.99
Queen combination	19.99	17.99
King combination	21.99	19.99

Serene® and Fortrel 7® are trademarks of Industries Inc

Linens third floor

Serene® bed pillows

Drift to dreamland on softness that keeps its shape. Filled with non-allergenic Celanese Fortrel 7® polyester. Machine washable and dryable. Treat yourself to a pair. Charge them!

	Reg.	Sale
Standard size, each	6.99	5.95
Queen size, each	8.99	7.95
King size, each	10.99	9.95

S&H GREEN STAMPS

Receive S & H Green Stamps with all your purchases, cash or charge, the day you buy.

CRF CANNON® Royal Family

Can't come in? Order by mail or telephone 477-1211, and charge it!

NewspaperARCHIVE®

Couple Honored onAnniverary

Mr. and Mrs. Landis Nealy will celebrate their 40th wedding anniversary with an open house from 2 to 5:30 p.m. next Sunday, at the home of their son, Richard, 1740 Donald Circle.

Friends may attend without invitation.

The Nealys were married Aug. 19, 1931 at Mead.

RIGHT-ON SCHOOL-TIME!

WATCHES

Shop our wide selection of watches to keep your scholars punctual. Get them back-to-school on time.

Priced for every Back-To-School budget!

Boud Jewelry, Inc. 1144 O STREET

• Community Stamps • Convenient Credit

Betrothal Announced

Crete — Mr. and Mrs. Henry Zahourek announced the engagement of their daughter Donna to William Klopp, son of Mr. and Mrs. William E. Klopp, all of Lincoln.

Miss Zahourek attends Reece and Sybil School of Hairdressing.

Mr. Klopp attended Nebraska Technical College at Milford.

An Oct. 22 wedding is planned.

Celebrate 25th

Mr. and Mrs. Rudy Trouba Jr. will celebrate their 25th wedding anniversary with an open house from 2 to 4 p.m. next Sunday at the Welfare Society Hall, 1430 No. 10th.

The couple was married Aug. 17, 1946, at Springfield, Mo.

Friends may attend without invitation.

Engagement Is Told

Mr. and Mrs. Marlyn F. Huber announce the engagement of their daughter Debrah to Richard W. Atcheson, son of Mr. and Mrs. John E. Atcheson, all of Lakewood, N.Y.

Miss Huber graduated with a degree in dietetics from Kansas State University at Manhattan. She is a member of Delta Zeta Sorority and the American Dietetics Assn.

Miss Debrah Huber

Mr. Atcheson attended Jamestown (N.Y.) Community College. He received his bachelor's degree in economics from Kent State (Ohio) University.

Wed 25 Years

Mr. and Mrs. Thomas M. Arow will celebrate their 25th wedding anniversary with an open house next Sunday 2-4:30 p.m. at their home, 6526 Fremont.

Friends may attend without invitation.

The couple was married Aug. 18, 1946, in Arnold.

More Family News Page 2E

Miller & Paine

Fermodyl is more than a treatment . . .

These fabulous Belgian formulas actually heal abused, tired hair by re-building from within. Fermodyl rejuvenates hair that has been weakened by coloring agents, permanents, straightening lotions, or the ravages of time and summer sun. Have Fermodyl with your regular Shampoo & Set or with your permanent or color. Call Circle of Beauty, 432-8511 Downtown or 434-7451 Gateway . . . make your appointment now! Remember convenient night-shopping hours at Gateway for the working mother. Lots of free parking at Gateway . . . Park & Shop Downtown.

Mr. Robert

Miss Judy

You'll find Miss Judy at Gateway Circle of Beauty . . . Mr. Robert Downtown!

COLOR Armstrongs

August Sale

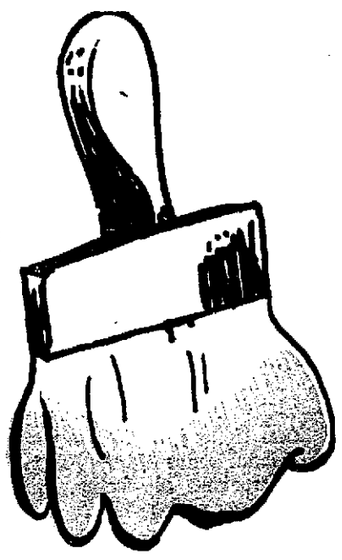

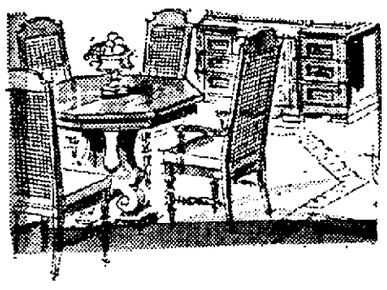

Enhance the elegance of your dining room with a new dining room set from Armstrongs. You will appreciate the quality of famous makes like Pennsylvania House, Thomasville, and United. You will appreciate our August Sale prices too.

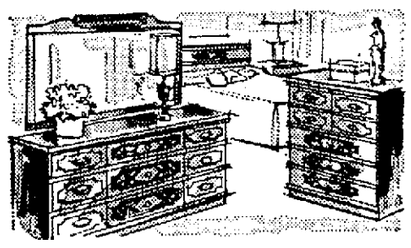

Bedrooms beautiful come from Armstrongs. We feature the freshest ideas from the designers at famous furniture houses like Dixie, United and Pennsylvania houe.

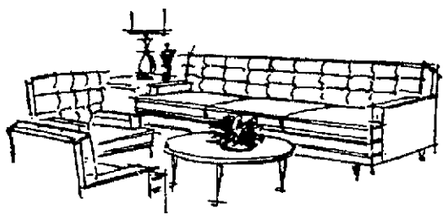

August Savings in living room furniture, sofas, and chairs starts at Armstrongs. We've married the savings of low low August prices with the style and quality you expect from brands like Silvercraft, Century, Serrill, and Hammary.

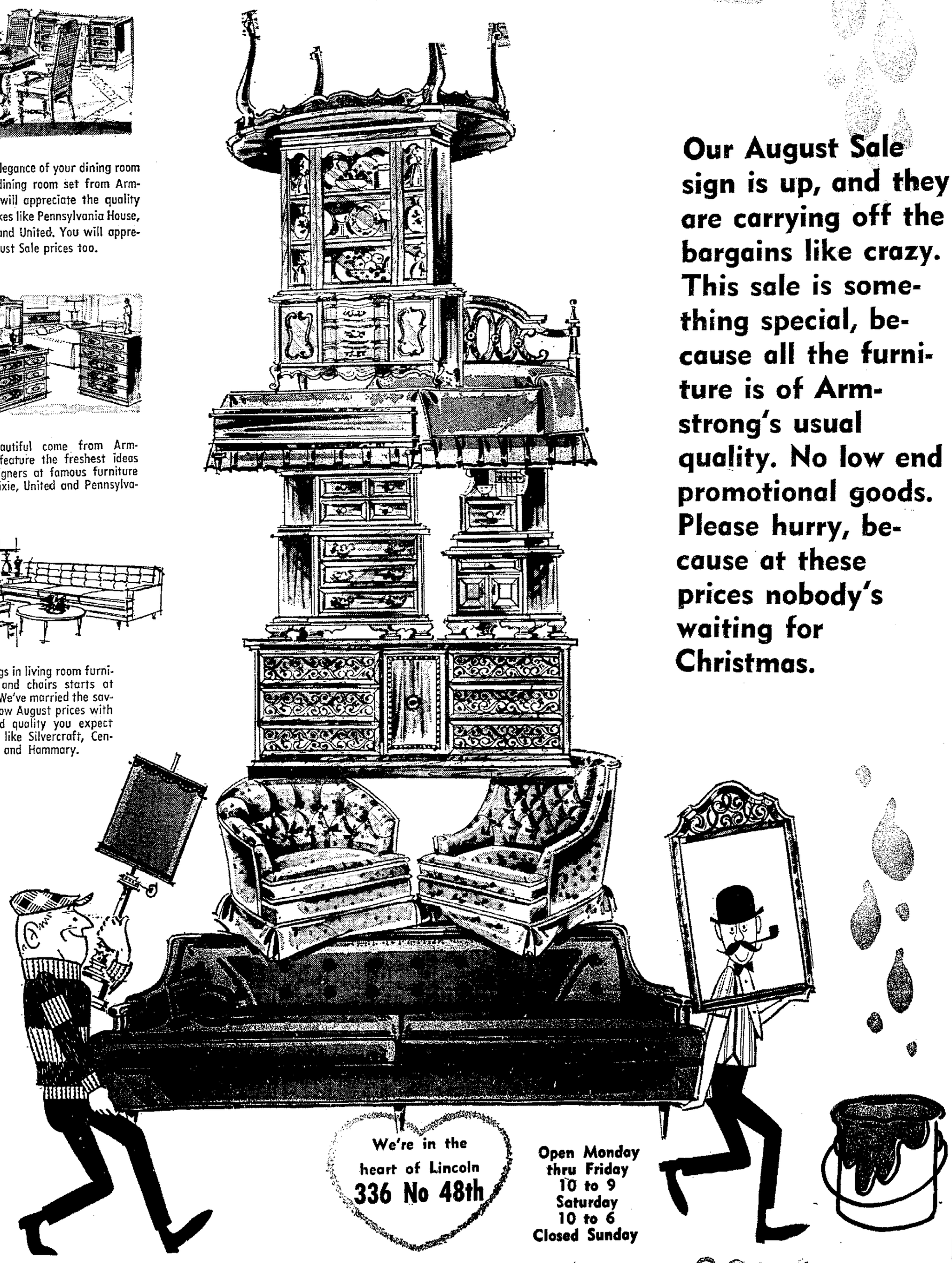

Our August Sale sign is up, and they are carrying off the bargains like crazy. This sale is something special, because all the furniture is of Armstrong's usual quality. No low end promotional goods. Please hurry, because at these prices nobody's waiting for Christmas.

We're in the heart of Lincoln 336 No 48th

Open Monday thru Friday 10 to 9 Saturday 10 to 6 Closed Sunday

COLOR

Naturalizer funsters

"OASIS"

There's so much to do in Naturalizer Shoes

. . . and there's places to go . . . people to see . . . fun to have . . . all when you're wearing a moc-styled shoe of soft, crushed, crinkle patent. 'OASIS' in red, brown chocolate, navy or black . . . Styled by Naturalizer with the heel and the high-rise front you want for pants.

AAAA width, sizes 7 to 10
AAA width, sizes 6½ to 10
AA width, 6½ to 10
A width, 6 to 10
B width, 5½ to 10 — 20.00

Add 3% Sales Tax & 85c postage when ordering by mail.

Shoe Salon, 2nd Floor Downtown

Mall Level Gateway

NewspaperARCHIVE®

NEBRASKAland's Weekly Magazine

FOCUS

Save for Your Leisure

TV WEEK · Movies · Youth · Books · Fine Arts · Radio · Bridge · Travel · Crossword

Sunday Journal and Star
LINCOLN, NEBRASKA

SECTION H
August 15, 1971

3 COLOR process

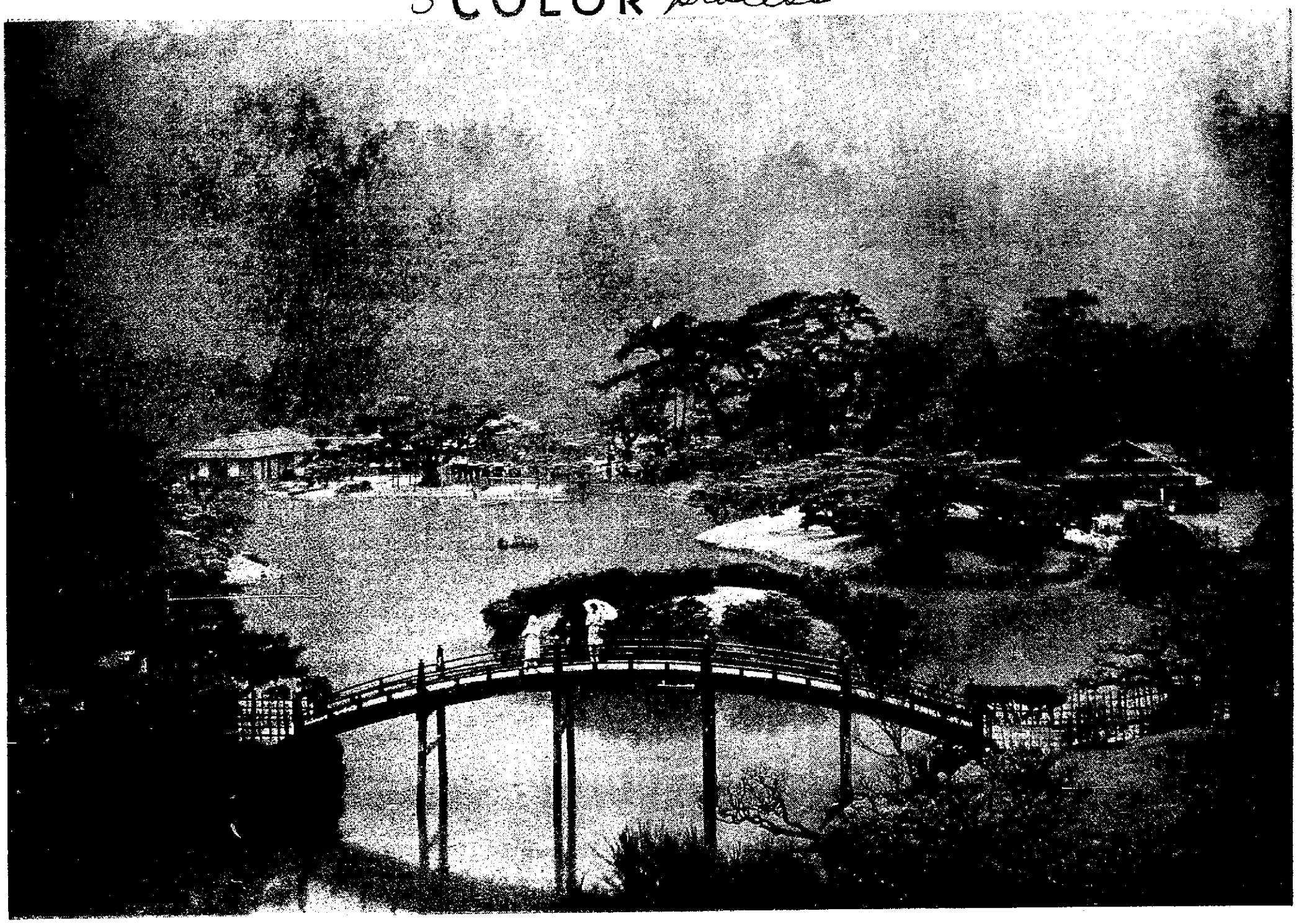

'Ritsurin Park in Japan' by Ron Psota of North Loup won first prize in color and still life division.

Former Peace Corpsman Takes Prize

Beat-Up, 'Something to Use' Camera Was Winner

He doesn't know what kind of camera he used, wasn't sure how to spell the name of the setting and isn't planning on keeping the $35 he won — but Ron Psota of North Loup took first prize in the Sunday Journal and Star photo contest's color scenes and still life division.

Psota, 27, explained that the Minolta he usually uses was broken and the man in the Tokyo repair shop loaned him "a small beat-up 35mm something to use."

The former Peace Corpsman was on the return jog of a 2½-year stint in India and a three-month trip through the Far East when he took the winning photo of Ritsurin Park in Takamatsu on Shikoku Island in Japan.

He added that at the time he was too interested in the scenery in the 184-acre park—which took more than a year to build—to think about the spelling.

Ron Psota
Color Scenes Winner

When he took the picture in March, he said, it was raining "and I had to lean all the way over to keep water off the lens."

He's planning on donating his $35-prize money to the Pakistani Relief Fund, because "they need it more than I do right now."

Psota said he really didn't get interested in photography until almost three years ago when he bought his "first good camera" in Singapore on his way to India.

"You know, the picture of the park," he concluded, "really isn't my favorite — I like the one I shot in India much more."

Runners-up in the color scenes and still life division were "Staircase" by James Daley, "Emerald Lake" by Lt. Col. A. Peshek (USAF Ret.) and "El Bote" by G. Lopez, all of Lincoln.

Today's picture is the first of four first-place winners to be announced in The Sunday Journal and Star Photo Contest. The other three first-place winners — one in color and two in black and white—will be published in FOCUS in subsequent weeks.

A Symphony of Sound, Motion

Union College to Host Gymnaires

Gymnaires for Christ, a team of 30 young men and women from Seventh-day Adventist campuses across the U.S. and Canada, will perform at the Union College Auditorium, 49th and Prescott, at 8 p.m. Aug. 25.

Called a symphony in sound, motion and color, the Gymnaires will demonstrate gymnastic feats using the parallel bars, trampoline, springboard and other equipment as well as presenting balancing acts, some of which will involve the entire team.

Part of the group's program includes a person-to-person conversation with other young people about christ.

Coach for the Gymnaires is Bob Kalua, a Hawaiian who has been involved in gymnastics since he was 13, and who directed a team on the West Coast. Kalua is instructor in physical education at Andrews University in Berrien Springs, Mich.

The tour, which will find the group in more than 50 cities this summer, is sponsored by the youth department of the Seventh-day Adventist Church in cooperation with its local conferences.

Renee Warnock of Ft. Morgan, Colo., is on the team. She is a sophomore at Union College.

NEWSPAPERARCHIVE®
NEWSPAPERARCHIVE®

Birdcage Will Have 4 Shows

These shows are scheduled at 1 and 2 p.m. on the days listed at the Birdcage Theater in the Children's Zoo, 31st and A:

Today: Hitchcock Bros., Western Bar 2.

Wednesday: Mary Jean Andrews, folksinger-guitar.

Friday: Eldene Pershing Dancers.

Saturday: Dana Pratt, ventriloquist; Randy Halverson, tap dancing.

John Wayne · Richard Boone

"Big Jake" TECHNICOLOR® PANAVISION®

AT THE Varsity

GP

WEST 'O' DRIVE-IN THEATRE

TONIGHT!

OPEN 7:45, SHOW AT DUSK

The Evil Tobacco Co. said: "WE'LL BET $25,000,000 THAT NO TOWN IN AMERICA CAN GIVE UP SMOKING FOR 30 DAYS!"

The 4,006 Good Citizens of Eagle Rock replied: "(cough) YOU'RE ON!"

"COLD TURKEY"

A BUD YORKIN—NORMAN LEAR PRODUCTION

DICK VAN DYKE in "COLD TURKEY"

GP COLOR by DeLuxe United Artists

and JAMES STEWART HENRY FONDA "CHEYENNE SOCIAL CLUB"

LAST 2 SHOWS TODAY • 2:30 & 6:30 PM

PERSHING MUNICIPAL AUDITORIUM

Produced by Irvin Feld
Staged and Directed by Richard Barstow

FREE CENTENNIAL OFFER! 100th Anniversary Ringling Bros. and Barnum & Bailey Commemorative Medal Free With Each Ticket Purchased In Advance

LAST 2 SHOWS TODAY 2:30 & 6:30 P.M.

All Seats Reserved $5.00 — $4.00 — $3.00

Good Seats As Late as Show Time

TICKETS AT AUDITORIUM BOXOFFICE • INFORMATION 477-3761

Current Movies

Times Furnished by Theater. Times: a.m. light face; p.m. bold face

Code ratings indicate a voluntary rating given to the movie by the motion picture industry: (G) Suggested for General audiences. (GP) Parental Guidance suggested. (R) Restricted—Persons under 17 not admitted without parent or adult guardian. (X) Persons under 17 not admitted.

The Screen Scene

Big Jake with John Wayne, Richard Boone, Maureen O'Hara. Typical Wayne western with elementary dialogue, beautiful scenery and an adventurous tale. Violence abounds in first 15 minutes, otherwise pretty tame. Of particular interest to Wayne fans, adventure seekers, western fans. **(GP) Varsity,** 13th-O. **1:24, 3:22, 5:20, 7:21, 9:22.**

Cold Turkey with Dick Van Dyke. Comedy concerning small Iowa town which gives up smoking for a price. Family. **(GP) West O, 2400 West O. 8:45.**

Also **The Cheyenne Social Club** with Henry Fonda, James Stewart, Shirley Jones. Two drifting cowboys inherit a western bordello. Fairly tasteful humor ensues. **(GP) 10:44** Last Complete Show **9:45**

Five Easy Pieces with Jack Nicholson. Concert pianist goes to the oil fields in search of himself. Adult fare. **(R)** Opens Wednesday at **West O.**

Also **The Ballad of Cable Hogue** with Jason Robards. Stella Stevens. Western where ill-fated prospector falls for the village prostitute and adventure begins. Adult audience. **(R).**

The Hang-up. Embassy 1730 O. **11:20, 1:00, 2:40, 4:20, 6:00, 7:40, 9:20.**

The Hellstrom Chronicle. Fascinating documentary based on entomologists theories that insects will ultimately rule the world. Science fiction and nature buffs will particularly enjoy. Squeamish stay away. **(G) Cooper/Lincoln,** 54th-O. **1:00, 2:45, 4:30, 6:15, 8:00, 9:45.**

Little Big Man with Dustin Hoffman, Faye Dunaway, Martin Balsam. Amusing and honest look at the red man's plight. Chief Dan George and Hoffman worth price of admission. For hip, especially young. **(GP) Starview,** 48th & Vine. **8:45.**

Also **The Reivers** with Steve McQueen. Heart-warming tale of young boy growing up and losing innocence. Some may think situations a bit risque, but whole family should enjoy. **(GP) 11:32** Last Complete Show **9:15.**

Klute with Jane Fonda, Donald Sutherland. Better than average detective thriller about prostitute who's hooked to supposed murder. Some rough language. Adult detective fare. **(R);** Opens Wednesday at **Starview.**

Also **The Wild Bunch** with William Holden, Ernest Borgnine, Robert Ryan. Roberts disquised as U.S. Cavalry meet their match with the law after getting away with the loot. Some violence. **(R).**

Pinocchio. Disney cartoon feature for the kiddies. **(G) State,** 14th & O. **1:15, 3:09, 5:03, 6:57, 8:51.**

The Hunting Party with Oliver Reed, Candice Bergen, Gene Hackman. **See Page 3.** **(R)** Next at the **State.**

Plaza Suite with Walter Matthau. Amusing but thoughtful film version of Neil Simon Broadway success. Won't hurt the family, but marrieds will understand humor. **(GP) 84th & O. 8:50.**

Also **A New Leaf** with Walter Matthau, Elaine May. Hilarious May story about playboy who must wed rich frumpy old maid in order to continue his living habits. **(G),** 10:35 Last Complete Show **10:00.**

Cactus Flower with Walter Matthau, Ingrid Bergman, Goldie Hawn. Film version of Broadway success about Park Avenue dentist who lies to his girlfriend and hilarious complications begin. Appeal should be universal. (GP) Opens Wednesday at **84th & O.**

Also **Bob & Carol & Ted & Alice** with Robert Culp, Natalie Wood, Elliott Gould, Dyan Cannon. Sex comedy involving two married couples who play switcheroo and in the meantime say something about modern marriage and morals. Adult, sophisticated. **(R).**

Support Your Local Gunfighter with James Garner. Western parody-comedy for laugh-loving families. **(G) Joyo,** 61st & Havelock **1:00, 3:00, 5:00, 7:00, 9:00.**

Willard with Bruce Davison, Ernest Borgnine, Elsa Lanchester. Horror flick about lonely boy who communicates with, breeds and trains scores of rats to take revenge on people he dislikes. Those who like the macabre and rats will enjoy. **(GP) Nebraska,** 12th & P. **1:03, 2:45, 4:27, 6:09, 7:51, 9:33.**

Woodstock with Joan Baez, Richie Havens, John Sebastian and host of rock luminaries. Documentary of the famous rock festival. Young, rock music lovers. **(R) Stuart,** 13th & O. **2:00, 5:15, 8:30.**

OMAHA

Indian Hills: "Hired Hand" (GP) **1:00, 2:45, 4:30, 6:15, 8:00, 9:45.**

ENDS SOON

WALT DISNEY'S ALL-CARTOON FEATURE

Pinocchio

TECHNICOLOR®

© Walt Disney Productions
Re-released by BUENA VISTA Distribution Co., Inc.

CHILDREN UNDER 12—75c

STATE 14TH AND "O"

STARVIEW OUTDOOR THEATER 48th and Vine

TONIGHT! Open 7:45 Show at Dusk

LITTLE BIG MAN WAS EITHER THE MOST NEGLECTED HERO IN HISTORY OR A LIAR OF INSANE PROPORTION!

DUSTIN HOFFMAN "LITTLE BIG MAN"

Panavision® Technicolor® GP

AND

Steve McQueen "The Reivers"

A Cinema Center Films Presentation

AIR-CONDITIONED

EMBASSY THEATRE 1730 "O" ST. 432-6057

DAILY AT—11:20, 1:00 2:40, 4:20, 6:00, 7:40, 9:20

The Hang-up

X—NO ONE UNDER 18

NewspaperARCHIVE®

FOCUS on the MOVIES

By Holly Spence

'Talent Wasted in Tasteless Tale of Vengeance and Cruelty'

Some people may attach the adjective "obscene" to any motion picture which contains nudity or less than proper language.

I believe that the industry has come to the point where violence in today's product must be considered a more repulsive quality than either of the two aforementioned questionable aspects.

Frankly, bare the flesh and even utter a few four-letter words, but no more of this blood-letting like seen in **The Hunting Party**, next at the State, is appreciated.

Talent Wasted

It is a shame to waste such talents like Oliver Reed (**Oliver and Women in Love**) and Gene Hackman (**I Never Sang for My Father**) on such a useless and tasteless tale of vengeance and cruelty. Even the female lead . . . Candice Bergen (who is showing more promise as her career forges ahead) . . . should not be associated with such a display of exploding heads and ripping away of bodies.

Miss Bergen is mistakenly kidnapped by a gang of outlaws (outlaw leader Reed thinks she is a teacher who can teach him to read and write). Her husband (Hackman), out on a hunting trip with a group of millionaire cronies, decides to try out his long-range, high-powered rifles on the outlaws instead of the planned buffalo when he hears of his wife's disappearance. Actually it turns out that wifey prefers Reed's soft bedside manner to that of brutal and sadistic hubby.

Gene Hackman bullies his genteel wife, played by **Candice Bergen**, in "The Hunting Party."

This film leaves nothing to the imagination. When a cowpoke is killed at close range with a shotgun, we are treated to a view within spitting range. Alas the times when men were shot and killed in bloodless manner in the movies are gone. This reviewer believes in honesty, but this blood-bath scene is one that I can do nicely without, thank you Hollywood.

Not only do we see one or two fellows killed here and there, but Hackman takes us through the picking off of each member of the outlaw gang, who we actually develop an empathy for. When all comes to an end, Hackman sets off across the desert pursuing the remaining couple.

Shoot-Out

When the shoot-out comes, Hackman blasts so many holes in Reed that he looks like a human-sized sponge. Hubby also does Miss Bergen in right in the stomach.

Even though Hackman "gets his" by dying of thirst after doing the final dastardly deed, it doesn't really make any difference. One wishes he had never seen this film. In fact, you begin to wish some hateful act on the director.

But the director must just be following the lead. What is to come in the film houses in the next few months also reeks of blood and guts. Whether it is a mood of the times or a genuine interest in seeing people get killed is debatable.

The Hunting Party is not entertaining and not even terribly ingenious in script. That's certainly reason enough to stay home. If you get as far as the theater door, go across the street and have a few beers instead. **(R)**

LINCOLN at NIGHT

p.m. times in boldface

Aku-Tiki: (5200 O) Closed Sun., Aqua-knots, music, 7:30-12 30.

Apartment: (13-M) Closed Sun., music, 7:30-12 30

Cabaret Theater: (70 Sumner) **The Mikado**, Thur -Sat , **8:30.**

Elks Club: (15-N) Closed Sun., Cliff Dudley, music, Fri.-Sat., 8:30-12 30.

Gas Light Theater: (322 S. 9) Mellerdrammer, **On the Bridge at Midnight**, Wed.-Sat , **9.**

Holiday Inn Airport: (Airport Rd.-180 jct.) Closed Sun., Denny Reed, music, 5:30-6:30 **8:30-12:30.**

Le Bistro: (5250 Cornhusker) Closed Sun., music, 5:30-6:30, **8:30-12:30.**

Legionnaire Club: (5730 O) Closed Sun , Lynn Dvorak, music, **8:30-12·30.**

Ramada Inn: (Airport Rd -180 jct.) Closed Sun., music, **8:30-12.30.**

Royal Grove: (340 Cornhusker) Closed Sun., combo, **9-1.**

Shakey's: (360 N. 48) Old-time movies nightly, sing-along with Johnny Jay, piano, Rip Ripley, banjo, Mon , Thurs -Sat , **6-12:30.**

Tony & Luigi's: (5140 O) Closed Sun., Ed and Dee Taylor, music, **7:30-12:30.**

Tropics: (130 S. 11) Closed Sun , Oracle & Shirley Parent, music, **11-1.**

JOYO: 61st & Havelock
The story of a man who took the law into his own finger!
James Garner
Suzanne Pleshette
SUPPORT YOUR LOCAL GUNFIGHTER
COLOR
ADDED CARTOON & SHORT SUBJECT
Adults $1.00 under 12 50c
Ends Weds. Aug. 18

"O" Street is closed . . . Use Vine or A to 84th Entrance
84th and O DRIVE-IN THEATRE
"Plaza Suite"
WALTER MATTHAU
MAUREEN STAPLETON
BARBARA HARRIS
LEE GRANT
COLOR
GP
and
G "A New Leaf" COLOR
Walter Matthau

NOW SHOWING AT THESE FINE Cooper Theatres
COOPER / Lincoln 54th & O STS TEL: 434-7421
TODAY AT 1, 2:30, 4, 5:40, 7:25 and 9:10 p.m.
Shocking. Beautiful. Brilliant. Sensual. Deadly ...and in the end, only *they* will survive.

G
THE HELLSTROM CHRONICLE
Science Fiction? No. Science Fact.

STUART 13th & P STS TEL: 432-1465
Today at 2, 5:15, and 8:30

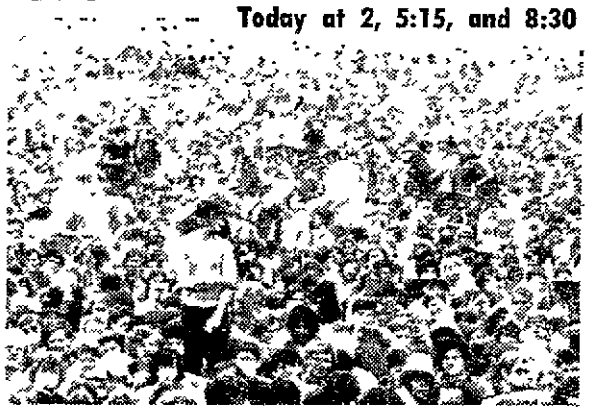

woodstock
FULL THEATRE STEREO
starring joan baez • joe cocker • country joe & the fish • crosby stills & nash arlo guthrie • richie havens • jimi hendrix • santana • john sebastian • sha na na sly & the family stone • ten years after • the who • and 400 000 other beautiful people.
a film by michael wadleigh • produced by bob maurice • a wadleigh-maurice, ltd. production • technicolor® from warner bros.
R RESTRICTED Under 17 requires accompanying Parent or Adult Guardian

NEBRASKA 12th & P STS TEL 432-3126
CONTINUOUS DAILY FROM 1 P.M.

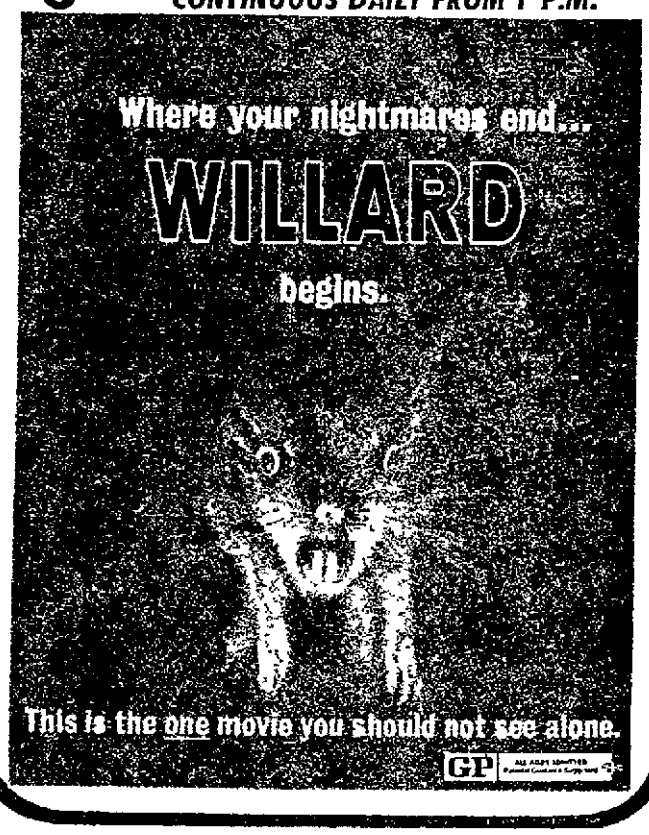

Where your nightmares end...
WILLARD
begins.
This is the one movie you should not see alone.
GP

NewspaperARCHIVE® NewspaperARCHIVE®

Things To Do in Southeast Nebraska

All times a.m. unless boldfaced for p.m.

Today

Johnson Co. Fair — Tecumseh

Pioneer Days, Steam Threshing — Comstock.

Centennial Pageant Scribner.

"Cobbler Stick to Thy Last" — Peru College Players, Buffalo City, 1:30.

Papillion Days — Papillion.

SAC Band Concert — Joslyn, Omaha, 3.

Square Dance O'Rama — Fremont

Democratic Family Day — Beaver Lake.

Thursday

Old Settlers Picnic — Indianola

Saturday

Centennial Settlers Day — Red Cloud.

Diabetic Testing — Crossroads Shopping Center, Omaha.

This Week

Adams Co. Fair — Hastings, Mon.-Fri.

Brownville Village Theater — "The Matchmaker," Sun., 2:30*; Wed., 8*; "You Can't Take It With You," Thu., 8*; Sat., 2:30; "Our Hearts Were Pure," Fri., 8*; Sat. 8.*

York Co. Fair — York, Mon.-Thu.

Nemaha Co. Fair — Auburn, Mon.-Wed.

Ak-Sar-Ben Show — Ak-Sar-Ben Auditorium, Omaha, members only, Mon.-Fri.

Harlan Co. Fair — Orleans, Wed.-Sat.

Cass Co. Fair — Weeping Water, Wed.-Sat.

Saline Co. Fair — Crete, Thu.-Sat.

Shrine Circus — Norfolk, Thu.-Sat.

Webster Co. Fair — —Bladen, Fri.-Sat.

For Sightseers

Museums — House of Yesterday, Hastings, Sun. 1-5; Mon.-Sat. 8-8, holidays, 2-5*; Stuhr, Grand Island, Sun. 1-5, Mon.-Sat. 9-5; SAC Aerospace, Offutt AFB, Omaha, daily 10-5; Union Pacific RR, Omaha, 1416 Dodge, daily noon-6; Czech, Wilber, Sun. 2-5, other days by appointment; May Historical, Fremont, Wed. & Sun. 1:30-4:30; Weeping Water, Heritage House, Sun.-Sat. 1-5. Table Rock, Sun. 2-5, other days by appointment.

Arbor Lodge State Park — Nebraska City, mansion open daily 1-5*. Park, dawn to dusk.

Homestead Nat'l. Monument — Hwy. 4 NW of Beatrice, Sun.-Sat. 8-4:30.

Pioneer Village — Minden, open to sundown.*

Fontenelle Forest — Bellevue, Tue.-Sun.*

ALL YOU CAN EAT CHICKEN DINNER!

includes: HONEY DIPPED CHICKEN, Roll & Butter, French Fries, Salad

Each Adult $1.60

Each Child 80¢

anytime any day

here's Johnny's!

FINE FOOD AT FAMILY PRICES

317 S. 17th St.

1.99 CHILDREN UNDER 12 1.29

CHICKEN TODAY

Noon-8 p.m.

And what chicken! Fried crispy brown . . . served family style with the best of traditional "go-alongs." Delicious! Come on out!

RAMADA INN®

Interstate 80 At Airport Exit

Who? Where? What? When? In NEBRASKA

No. 240 in a Series

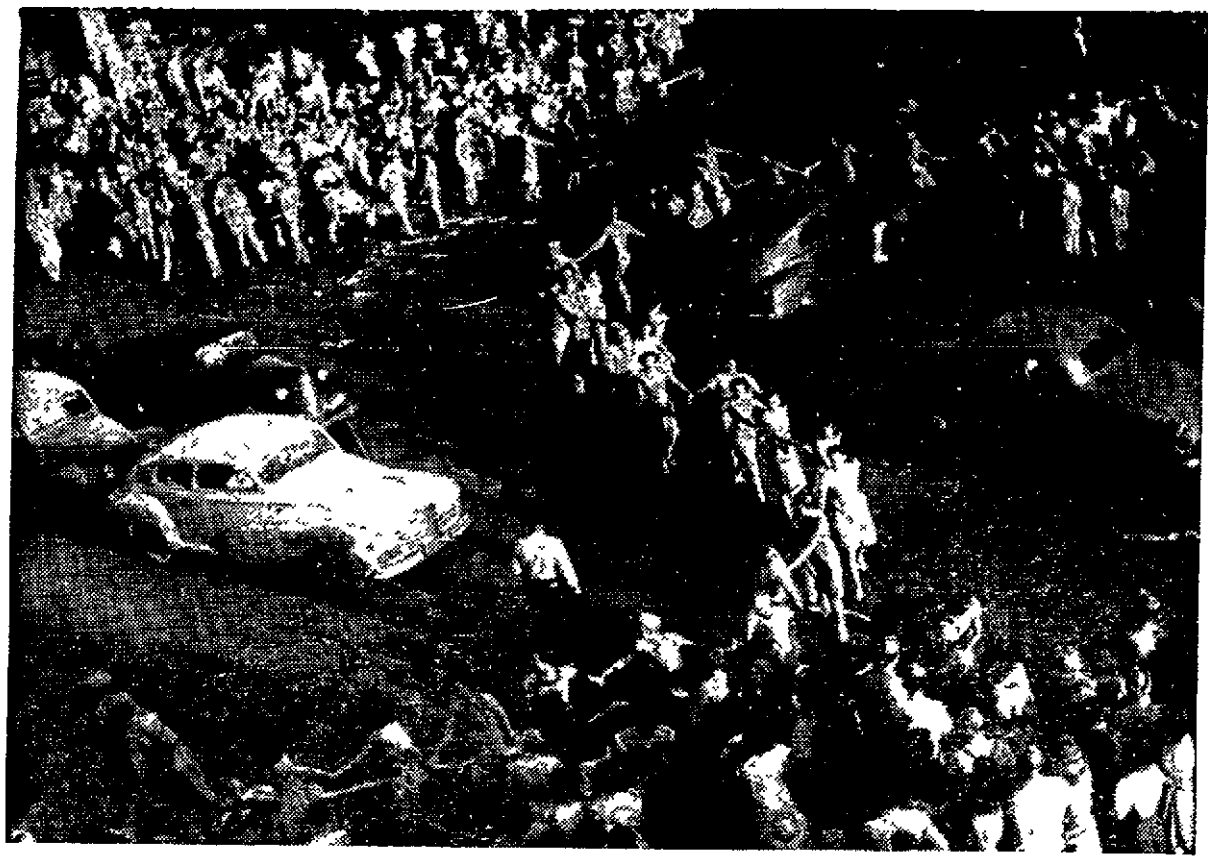

A Big Red victory was not the cause of this celebration 26 years ago.

Last Week's Picture

This scenic view is the Niobrara River east of Valentine. The area is involved in a growing controversy over whether the O'Neill Unit project should be built. The project calls for construction of a dam (Norden) and reservoir which would create a lake 19 miles long in Brown, Keya Paha and Cherry counties. Enviromental groups oppose the project. It has support from local groups and some state agencies.

100 years ago this week — Old NEBRASKA

1871: The cornerstone of the new addition to the Academy of Music building was laid.

90 **1881:** The annual convention and picnic of the German Singing Society of Nebraska was held at Cushman Park in Lincoln.

80 **1891:** An ordinance permitting property owners to build sidewalks where they pleased was killed by the City Council.

70 **1901:** The Chicago News published a story claiming that William Jennings Bryan planned to move from Lincoln to Chicago, where he was to become a candidate for mayor of Chicago. Bryan was in Wyoming at the time, but his friends denied the rumor.

60 **1911:** A careful analysis revealed that Lincoln's water was "remarkably free from typhoid bacteria," although the fever was quite prevalent in the city.

50 **1921:** Members of the Burlington Railroad brotherhoods were preparing for a strike.

40 **1931:** Sen George W. Norris said government appropriations, other than private contributions, must be made to give relief to the unemployed "Appropriations must be made all along the line," he said, "from the municipality and the county to the federal government."

30 **1941:** Wartime absorption of unemployment was responsible for the steady decline in Nebraska's penal population, state officials said. The total reformatory population was 940—140 less than two years earlier.

20 **1951:** Bus tokens could no longer be used as fare on Lincoln city buses.

Sen. Joseph McCarthy of Wisconsin was the featured speaker at the 5th annual Marine Corps League convention in Lincoln.

10 **1961:** Vandals caused thousands of dollars damage to 35 Lincoln cars by spraying red enamel on them

Last Week The University of Nebraska Board of Regents removed Dr. Kirk Naylor as president of the University of Nebraska at Omaha. Dr. John V. Blackwell, dean of the College of Arts and Sciences at UNO, was named temporary president. Naylor will stay at UNO as a professor of education.

A tent city was erected on a vacant lot at 22nd and Vine Sts. The project was organized to dramatize the housing problems of low-income families. More than 100 persons moved into the tents.

Jimmy Dean: Luckiest Cuss Ever to Breathe

Plainview, Tex. (UPI) — Folksy singer Jimmy Dean says he is "the most fortunate cuss God ever put breath in."

Dean, 42, lives in suburban New Jersey from which he oversees his budding empire. He frequently returns to Plainview, his hometown in the Texas panhandle, where he has a joint business venture with his only brother, Don, and where he visits his mother.

Dean remembers when he pulled cotton, milked cows, cleaned chicken houses — just about anything to make a dollar. And, he remembers the hours his mother spent over an ironing board to help meet expenses.

"When you were raised as poor as I was you didn't know how to dream of big things," drawled the 6-foot-3 Texan. "I didn't know how to dream in dollars — much less in millions of dollars I dreamed in dimes, nickels and pennies — that was my dream."

NEWSPAPERARCHIVE® NEWSPAPERARCHIVE®

Bird-Watching Is Sport That All Can Enjoy

By FRANCES LOUISE TAYLOR
Special Writer

Bird-watching can be fascinating where there is such a variety as is found in Lincoln. An enthusiast can reasonably expect to find two dozen species not far from his door. Twice that number of seasonal residents can be seen without leaving the city limits.

The easiest place to watch birds, of course, is your own yard. If there is a park nearby, you might try it. Or take a leisurely walk through the neighborhood and observe your neighbors' birds. Don't neglect to search the branches above the sidewalk; you may find a robin or turtle dove nest there.

If you still haven't found two dozen different kinds of birds, visit the nearest vacant lot, strip of railroad right-of-way, or corner of wasteland. If there are a few trees, especially young ones, with much undergrowth and some water, you may find almost any species.

Favorite Food

Dead timber attracts woodpeckers and wrens. Plums and mulberries attract a number of different birds, some for the fruit and some for the nesting sites they provide.

Chinese elm and box elder saplings are favored as nest sites for yellow warblers and goldfinches, and thistle seeds provide goldfinches with their favorite food. Cattails and marshy places attract redwing blackbirds and Maryland yellowthroats.

If there is much uncut grass or weeds, but no trees, you may find dickcissels, meadowlarks, juncos and various species of sparrows, depending on the season.

Downtown, you can enjoy watching the small black chimney swifts and the larger white-wing barred nighthawks scooping up flying insects above the rooftops on a summer evening. Their presence is signalled by a piercing "beep beep" as a nighthawk makes his mighty sweep, or by an intermittent twittering as a swift flutters by on his strong little wings, seeming to have no tail at all.

Only Two Kinds

Perhaps you are one of those people who can recognize only two kinds of birds — pigeons and sparrows. If so, you will find a whole new world opening up to you when you begin to notice some of the different colors of the "sparrows" in Lincoln. The "pigeons" also have a wide variety of colors and easily recognized differences in body shapes.

Then, too, many common birds are much more readily heard than seen. The house wren, for instance, is just a tiny brown "sparrow" that likes to tilt its tail straight up, but its voice, whether singing or scolding intruders, has such volume and force you'd think it came from a creature twice its size.

Among the "pigeons," even the brilliant red cardinal and the flashy orange-and-black Baltimore oriole can defy you to see them if they are perched among the green leaves whistling away, but their songs are unmistakable.

You may find the cardinal's whistle similar to that with which you call your dog but if the song begins like a full-throated roundelay that never seems to be finished, it is probably an oriole.

Very Quietly

As you learn to know a particular bird very well, you'll discover that the species — and sometimes the individual within a species — has its own characteristic manner of behavior.

For example, most birds leave their nests very quietly and some use an elaborate route for coming and going. But the turtle dove becomes air-borne with a "whirr" that easily betrays the nest site.

A cuckoo, on the other hand, leaves his nest with a noiseless falling motion such that it is possible to watch it leave and still not be able to tell which way it went — a disappearing act worthy of Houdini.

Bird-watching is a sport anyone can enjoy. All it takes to become quite proficient is a good book or two and some bird-song recordings, all of which can be borrowed from the Bennett Martin Library in Lincoln.

Any book by Roger Tory Peterson can be recommended. His **How to Know the Birds** is a small volume that should be in the hands of every serious beinner.

As for binoculars, they're nice but you can easily find two dozen species of birds in Lincoln without spending a penny.

Are ROACHES or WATERBUGS
YOUR PROBLEM?
NO DDT
NO DDD
-USE-
SURE KILL
• CLEAN • ODORLESS • NO SPRAYING
5-Year Guarantee Against Re-infestation
8-OZ. CAN 2.98 plus tax
Murphy Mfg. & Distributing Co.
Phone 466-6423 Or Send $2.98 In Check Or Money Order To
1213 No. 64th St. Lincoln, Nebr.

Artists' Guild To Hold Annual Sidewalk Show

Lincoln Artists' Guild will have its annual Sidewalk Show at Gateway this week.

Hours Thursday and Friday are 9 a.m.-9 p.m. and Saturday 9 a.m.-6 p.m.

On exhibition will be work of members of the guild and there also will be craft and art demonstrations by artists during the show.

For Children

NBC has scheduled the second half-hour special based on the children's tales of the late French writer-artist, Jean de Bruhoff. **Babar Comes ot America,** set for Sept. 7, deals with the author's delightful elephant character. The animated musical will have narration by Peter Ustinov, who also provides the voices for the various animals, two services he performed for the first such program, **Babar the Elephant,** in 1968.

MATINEE
DANCE
BLUE RIVER LODGE
Crete, Nebr.
Sunday, Aug. 15
Music by:
ROYAL FIVE
CZECH
ORCHESTRA
AUGUST 22
ERNIE KUCERA
Dance 4-8 p.m.—Door Prize at 7:30
Beverages being served in dance hall
1 Mile West, 2 Miles No. of Crete
Also Available For Private Picnics

BRANDEIS...BETTER for fashions

"WAFFLE-STOMPERS"
Continental Tyroleans® are America's Sport Boot
Everyone wants Dunham's action boots. Crafted in Italy with suede uppers and non-slip rubber soles. From the widing trail to the college campus to the busy city, they'll carry you to where the action is! Charge a pair! 24.00

S&H GREEN STAMPS
Receive S & H Green Stamps on all your purchases, cash or charge, the day you buy.
Men's Shoes Main Floor

NewspaperARCHIVE®
NewspaperARCHIVE®

A Television Fan? Then you'll like the "Radio and Television Review" in the "Sunday Journal and Star." You'll also find complete program listing and preview of next week's features.

PHONE

FOR AIR RESERVATIONS

THE SMOOTH TRAVEL WAY IS AAA

CALL 477-8991

Or Make Use of the HOTLINE to AAA from City National Bank at 14th & "M" by calling 477-4481.

AAA World-wide Travel

Citibank

Youth Faith Festival at Omaha Next Sunday

Three Nebraska youths are organizing a youth faith festival to be held at Elmwood Park in Omaha next Sunday at 7 p.m.

The whole purpose of the festival, to be called "The World With Jesus," is to spread the message of Christ, according to Susie Filbert, 1237 Peach, one of the sponsors along with Jack Gillam, 2321 Dorothy Drive, and Dave Larson, Omaha. The students got the idea for the festival while attending St. John's College in Winfield, Kan., last year.

Two musical groups from Lincoln, the Turning Point, a band; and New Life Singers, a singing group; will present music directed at spiritual growth, Miss Filbert said. Plans are under way to solicit other groups from Omaha for the performance.

Larry D. Branum, 32, a landscape contractor in Lincoln, will tell his life story and subsequent acceptance of Jesus last December. Branum used to live in California where he was a gang leader and filled with hate, Miss Filbert said. She added that Branum said his only security was a switchblade knife, until he accepted Jesus and found real happiness in life.

Members of the audience who wish to witness for Christ will be invited on stage to participate in the youth faith festival.

Free transportation will be available for 100 people from Lincoln. Interested parties should make seat reservations with Miss Filbert.

Next time . . .
Travel With US
475-4931
Travel Unlimited
The Rampark Building 138 N. 12th

AIR RESERVATIONS and TICKETS
We Deliver Tickets

Van C. Duling
Owner-Gen. Mgr.

Van C. Duling Travel
Radisson Cornhusker Hotels
1223 M St.
475-6256
"The Travelers Friend for Over 23 Years"

Benefit Concerts Are Scheduled

Washington (AP) — Eighteen Founding Artists concerts will be presented by the John F. Kennedy Center for the Performing Artists next season. Founding Artists are stars who contribute services to benefit the center's education fund.

The concerts will be in the 2,700-seat Concert Hall and will be in three series, available on a subscription basis.

Series A will include Chicago, Burt Bacharach, Pearl Bailey, Tony Bennett and Dionne Warwick. Series B will have the 5th Dimension, Peggy Lee, Diahann Carroll and Lalo Schifrin, Victor Borge and Henry Mancini and orchestra.

Series C presents Bill Evans, a New Orleans and Ragtime Festival, Duke Ellington, the Modern Jazz Quartet.

Have an autumn affair. With the quiet, and the color, and the tall.

Now it's Colorado's open season on more of all the things you vacation for. The heartglow spectacle of great mountains swept with aspen gold. Uncrowded high-country days with a happy pageant of things to do and discover. Every sport and amenity—at fascinating, more-time-for-you resorts—with a name-your-pace mood that lets you live it up or tone it down. The only hurry in your holiday will be the hurry we use to send you all kinds of good stuff on how to be a Fallguy (or gal) in Colorado. Send for it now.

COLORADO

What a state of affairs!

State of Colorado, Division of Commerce & Development
760 State Capitol Building, Denver, Colorado 80203.
PLEASE SEND FREE ☐ big 52-page color vacation guide ☐ statewide events list ☐ full-color state highway map folder ☐ hotel, motel, dude ranch, resort information, with prices:

NAME _____
please print
ADDRESS _____
_____
Zip Code essential. Thank you.

DISCOVER AMERICA

ESCORTED TOURS 1971

Autumn Tapestry
18 Days—Sept. 18
Sept. 25
$473.50—Twin—Omaha

Autumn in the Ozarks
7 Days—Oct. 9
Oct. 16
$179.50—Twin—Omaha

Southern Wonderland
17 Days—Oct. 23
$406.50—Twin—Omaha

Mexican Holidays
18 Days—Nov. 12
$507.50—Twin—Omaha

Advanced Reservations are recommended, as space is limited.

See Your Travel Agent, Your Local Continental Trailways Agent or Mail This Ad for Brochures to Address Below.

NAME _____
ADDRESS _____
CITY _____
STATE _____ ZIP _____

Continental Trailways tours inc.

130 N. 10th St. 432-0318

Fabulous Vacations in the Fall!

HISTORIC METRO-EAST
Departs Sept. 11
The nation's history will come to life on this fabulous 14-day tour. Among the many high points are Gettysburg, Washington, Mt. Vernon, Annapolis, Ft. McHenry, Bull Run, colonial Williamsburg, Philadelphia and Independence Hall, New York City and Niagara.

CANADA AND NOVA SCOTIA
Departs Sept. 19
A fascinating blend of Old World and contemporary culture await you in Canada. You will love Quebec City and thrill to the wonders of Montreal. Tour Nova Scotia—one of North America's scenic delights. A steamer trip is included across the Bay of Fundy—also Prince Edward Island, New England and Niagara Falls.

AUTUMN IN NEW ENGLAND
Sept. 25 and Oct. 2 Departures
Take 16 days to visit all the New England states, where nature creates a gorgeous spectacle of color at this time of year. Itinerary includes Plymouth, Boston, the Berkshires, plus Niagara Falls, New York and Philadelphia.

THE OZARKS
Oct. 9 and Oct. 16 Departures
Relaxation is a way of life among the magical wooded hills and sparkling lakes of the Ozarks. Join this 7-day tour to Lake of the Ozarks, Branson area, Silver Dollar City, Shepherd of the Hills country, Eureka Springs. Visit Truman Library on the way home.

Write or call for full details.

Lincoln Tour & Travel

LINCOLN TOUR & TRAVEL
First National Bank Building
13th & M St., Lincoln, Nebr. 68501
Phone: 471-1171 (Area Code 402)

Please send descriptive brochure on escorted Lincoln Tours.
☐ CANADA & NOVA SCOTIA
☐ HISTORIC METRO-EAST
☐ NEW ENGLAND ☐ OZARKS
NAME _____
ADDRESS _____
CITY _____
STATE _____ ZIP _____

NewspaperARCHIVE®

Bobby Sherman: The Kids Really Love Him

By NORMAN MARK
(c) Chicago Daily News

We're driving into the Screen Gems Ranch in Hollywood and already I'm getting nervous. What does one ask Bobby Sherman, love god of contemporary teen-age girls? A wrong question, a missed opportunity and 50 million 13-year-old girls could tear me limb from limb.

We travel down make-believe streets that look like western towns, American cities at the turn of the century, old New York, or modern suburbia, and finally we park next to a sound stage. Beside our station wagon, there is the hearse that will be driven by Bobby in his new TV series, to be seen on Saturday evenings this fall on ABC. Next to the hearse is the gaily colored Partridge Family bus.

This means that David Cassidy's ABC series is filmed cheek-to-jowl with Sherman's. Just think David and Bobby are friends. They occupy the Olympian heights of teen popularity these days, and they alone should dissolve the average teen into a puddle of warm coke.

Now we're inside the studio.

The series is about Bobby Sherman and his buddy, Wes Stern, who live in Los Angeles and try to become song writers. They sleep in an antique store, they are friendly with landlady Pat Carroll and policeman Jack Burns, and they are the legal guardians for Bobby's 12-year old sister, Susan Neher (who was John Forsythe's middle daughter in **To Rome With Love** before it was cancelled).

Set Cramped

The set is a cramped affair, jumbled with pinball machines, cuckoo clocks, beer mugs, Persian rugs, a cash register, candelabra, old radios, ancient refrigerators, a roll-top desk, a wooden slat saying "What's Home Without a Mother?" and a 12-year-old girl in green satin hotpants.

They're filming the story of Susan's first date (at 12?) and Bobby, her brother, is worried. Finally he agrees to let her go on the date. Cut. Print it. Interview time.

Bobby and a group of reporters sit behind that set, Bobby relaxing in a prop wicker wheel chair.

Ok, I fall back on past experience, and get immediately to the gut issues.

Bobby, who do you date and how do you kiss?

"I date a lot of people," he said, not even thinking twice about the impertinence of it all. "It's hard to justify a relationship with one person, one steady, with my schedule. Basically I date friends, people friends introduce me to, and, sometimes, fans.

Letters Answered

"If fans want to send me letters, write to me at, ABC—TV, 1330 Avenue of the Americas, ABC-TV, New York. I get between 15,000 and 17,000 letters a week. Every letter gets answered, but it may not be a personal answer."

This fantastic popularity began rather inconspicuously for Sherman a few years ago when he sang at a Fourth of July party at Sal Mineo's home and, because of that, cut a few records. Later he appeared on the short-lived teen-oriented TV series, **Shindig**, going on to two seasons as one of the young brothers in a western logging camp in ABC's **Here Come the Brides.** It wasn't a heavy dramatic role for him, but he looked good in blue jeans and opennecked lumberjack shirts, and when the network canceled the series in 1970, girls picketed for the return of Bobby Sherman.

Bobby Sherman . . . ABC is betting on him.

Meanwhile, he was busy making singles and albums that became gold records almost as soon as they were released. His hits have included "Hey, Little Woman," "Julie, Do Ya Love Me?" and "Cried Like a Baby," all songs in which Bobby sings about his search for the one right girl for him.

His concerts are frantic affairs, with thousands of girls from the bubblegum brigade turning out to scream and cry when he comes on stage and flashes his familiar v-sign at them.

Bobby Sherman is a star for the pre-teens because he doesn't seem sexually threatening to them.

When we watched Elvis Presley or Tom Jones, we knew we were seeing rock-star studs.

But Bobby (and his buddy, David) are the gentler, unisexual, amost mousey, sort of teen idols. Parents see them as essentially harmless sorts, nice boys who might live next door and take their daughters to church socials.

Chips on Bobby

ABC is betting its entire Saturday night schedule on Sherman, a 140-pound chap who is unknown to most people older than 22½. If **My Three Sons** on CBS clobbers Bobby, the other ABC-TV Saturday night shows may suffer. This includes 22 new Saturday night, made-for-TV movies at about $500,000 apiece and Tony Curtis' new series, **The Persuaders.**

Bobby will either be a wildly popular, shortlived hit similar to the Monkees and Batman or a fast flop. The teens are a fickle audience.

"God bless the kids, they've been so good to me," Bobby says, and he means it. There isn't an evil bone in his body, or at least there isn't one apparent to newspaper reporters.

"The people around me are fine, I enjoy talking to people, the press is fine, I can't complain, it's a pleasure to be in the business, I've been very fortunate," etc.

He shows us a ring fashioned out of an antique spoon and given to him by a girl he once met in Chicago's Old Town. He talks about wanting to become a film director and how he outfitted a truck with 16-mm. equipment so that he can experiment with film.

Lots of Sleep

The conversation is interrupted for a close-up of Bobby on set. A girl materializes and combs his hair, just so. The director says, "Just sit into it, Bobby. And action." Bobby grimaces one way, then another looks surprised. Cut. Back to the interview.

"My lifestyle is not to be desired," Bobby says. "One thing, my body requires sleep. Weekdays, I get up at 6 a.m., finish filming at 7:30 p.m., read tomorrow's script, shower and go to bed. Saturdays and Sundays, I make personal appearances and I need almost eight hours sleep every night.

"I try to take the time necessary to give the kids as much of myself as I can. I do not disguise myself when I go out. I don't sneak around and neither do I go into a store and say, "I'll bet you're wondering who I am.' But, when buying a loaf of bread, which might take 40 minutes normally, I have to allow more than an hour, so I can sign autographs."

Good Viewing

DRAMA: The Six Wives of Henry VIII continues **TONIGHT** with the Monarch's courtship and marriage of Jane Seymour, his third wife, on **KOLN** and **WOW (CBS)** at **8:30.**

VARIETY: Fanfare presents a rare look at the great conductor Stokowski, conducting, scolding and applauding his students in the American Symphony Orchestra at **9 TONIGHT** on **KUON (ETV).**

Once Upon A Tour with Hollywood as the backdrop for this musical hour airs **MONDAY** on **KOLN (CBS)** at **8 p.m.** and on **KMTV (NBC) WEDNESDAY evening at 9.**

The Fifth Dimension Sunshine Show: A musical-comedy hour featuring the popular singing group with guests Dionne Warwick, The Carpenters and Merle Haggard will air at **7:30 p.m.** on **KETV (ABC) WEDNESDAY.**

Boboquivari: Pianist and vocalist, Roberta Flack, sings the blues in an uninterrupted concert on **KUON (ETV) WEDNESDAY** at **9 p.m.**

Good Vibrations From Central Park stars the Beach Boys, Ike and Tina Turner along with others in a musical special at **8:30 p.m. THURSDAY** on **KETV (ABC).**

INFORM: Childhood: The Enchanted Years seeks to remove the veil of mystery that has shrouded the secret, inner world of the human infant for so long on **SATURDAY** on **KMTV (NBC)** at **6:30 p.m.**

DRUGS: If You Turn On gives some inside information on drugs, their use, abuse and effect on **WOW (CBS) TUESDAY** at **6:30 p.m.**

Face Nebraska discusses alcoholism and its treatment at **9 p.m.** on **KOLN (CBS) TUESDAY.**

Heroes and Heroin is a documentary that presents the problem of heroin addiction among servicemen in Vietnam and upon their return home. Telecast **SATURDAY** on **KETV (ABC)** at **7:30 p.m.**

NEWS: Another View of the News: How the top news stories look to local religious leaders airs **TUESDAY** at **9:30 p.m.** on **KOLN (CBS).**

SPORTS: All Star Basketball: The 1971 high school all star basketball game wil be seen **SATURDAY** at **9 p.m.** on **KUON (ETV).**

USED TV SETS
Black & White or Color
Big Selection
Lowest Prices
Free Parking While Shopping at
CHRISTENSEN'S
11th & M 432-5365

APPLIANCE AND TV REPAIR
Ph. 434-5921—Ext. 27
MONTGOMERY WARDS
SERVICE CENTER
Gateway . . . Lincoln, Neb.

WINNEBAGO
roundup sale
'71 Model Year End Clearance
D-24 Chieftain
All remaining '71 Winnebago models are branded with special year end prices. Every model is marked to sell during this factory - authorized sale.
Make your dream of owning a Winnebago a reality. At a price you won't believe.
Head for the sign of the Flying "W" now, and save.
KAR-LO
2627 No. 27th St.
MOTOR HOMES, TRAVEL TRAILERS
Lincoln, Nebraska

NewspaperARCHIVE® NewspaperARCHIVE®

TV WEEK FOCUS

PULL OUT SAVE

Program Listings as Provided by Stations

Aug. 15 to Aug. 21

Symbol Explanations

® Repeat Rerun Program
(B) Black and white instead of color.
●● Special Good Viewing
Ⓒ Cable TV and Number Designates Lincoln CATV Channel Number

CITY

Channels Seen in Lincoln

3 KMTV (NBC) Omaha
6 WOW (CBS) Omaha
7 KETV (ABC) Omaha
10 KOLN (CBS) Lincoln
Carried Ⓒ11 Lincoln CATV
12 E KUON (ETV) Lincoln
Carried Ⓒ 13 Lincoln CATV
Ⓒ 4 KHTL (ABC) Superior
Ⓒ 5 KHAS (NBC) Hastings
Ⓒ 8 KYNE (ETV) Omaha
Ⓒ 9 Programmed Locally

SUNDAY TV

MORNING

7:00 6 Story—Religious
7:30 3 Insight—Religious
6 Sacred Heart—Relig.
7:45 6 World of Wonder
8:00 3 Glory Road—Music
7 Davey, Goliath
10 Ⓒ 11 Tom, Jerry
Ⓒ4 Oral Roberts—Rel.
8:30 3 Plain Talk—Inform.
6 Cartoon
7 Filled with Soul
10 Ⓒ 11 Children Only
Ⓒ4 Rex Humbard
9:00 3 Faith for Today
6 Dr. Knutzen—Discussion
7 Jonny Quest—Cartoon
9:15 6 Point of View
9:30 3 Sunday Comics
Mayor Leahy reads Sunday comics
6 This is Life—Religious
7 Ⓒ4 Cartoons
10:00 3 Cartoons
6 Oral Roberts—Religious
10 Ⓒ 11 Robin Hood
10:30 6 Mass—Religious
7 Discovery—Children
How man can live off wild foods of land
10 Ⓒ 11 Homebuying
10:45 10 Ⓒ 11 Christophers
11:00 3 Movie: Western
'Stranger from Santa Fe'
6 Teen Topics—Discussion
7 Lutheran Service—Rel.
10 Ⓒ 11 Ⓒ4 This is Life
Ⓒ5 Cartoons
11:30 6 10 Ⓒ 11 Face Nation
Ⓒ4 Faith Today
Ⓒ9 Patterns for Living

AFTERNOON

12:00 3 Meet Press—News
6 News Conference
7 Bowling—Sports
10 Ⓒ 11 Mayors Office
Ⓒ5 This is Life—Relig.
Ⓒ9 Mov: 'Other Love'
12:15 10 Ⓒ 11 Your Hospital
St. Elizabeth
12:30 3 St. Louis v Pittsburgh
6 Movie: Comedy
'Ma, Pa Kettle'
'Column South'
10 Ⓒ 11 Statehouse Report
Ⓒ5 Comment—Informative
12:45 10 Ⓒ 11 Homebuying
1:00 7 Putt Putt Golf
10 Ⓒ 11 Rawhide—West.
Ⓒ5 Movie: 'Privilege'
1:30 7 Issues, Answers
Ⓒ9 Movie: 'Outcast'
2:00 7 Movie: 'Beau James'
10 Ⓒ 11 Pinpoint—Bowl.
2:30 10 Ⓒ 11 AAU Champions
America v Germany boxing in Berlin (90m)
3:00 Ⓒ5 Bible Answers
Ⓒ9 Mov: 'Headless Ghost'
3:30 3 Seaspray—Adventure
6 Champions—Adventure
4:00 3 Pet Set—Animals
Eva Gabor
7 Movie: Adventure
'Against All Flags'
10 Ⓒ 11 Westerners
12 E Ⓒ13 Speak Freely
Dr. Sidney Hook
Ⓒ5 Faith Today—Religious
4:30 3 Hugh Lewis—Music
6 10 Ⓒ 11 Where's Huddles
Ⓒ4 Ⓒ9 Cartoons
Ⓒ5 Bible Answers—Relig.
5:00 Most: News
3 Nashville Music
12 E Ⓒ13 World Press
5:30 7 News
5:55 10 Ⓒ 11 Drugs
Medical trips

EVENING

6:00 3 Untamed World—Adven.
American wilderness explored: Grand Canyon, Everglades, ghost towns, mountain-desert wildlife (30m)
6 10 Ⓒ 11 Lassie—Advent.
2 lonely people meet ®
7 NFL Action—Football
'70 NFC Minnesota Vikings
12 E Ⓒ13 Firing Line
Mary McCarthy, author
Ⓒ4 Judd—Drama
Ⓒ5 This is Life—Religious
6:30 3 Ⓒ5 Disney: Comedy
'Boy Called Nuthin'
City boy goes to ranch in west to live with Uncle; Forrest Tucker, Ronny Howard
6 10 Ⓒ 11 Animal World
Montana bison roundup dramatisze slaughter ®
7 Love on Rooftop—Com.
Julie's dad wants them in nicer home ®
7:00 6 10 Ⓒ 11 Movie: Comedy
Phil Silvers as patrolman in wealthy residential area
7 Ⓒ4 FBI—Detective
Kidnapped girl mistaken for wealthy heiress ®
●● 12 E Ⓒ13 Pops—Music
Dizzy Gillespie (60m)
7:30 3 Ⓒ5 Red Skelton—Com.
George Gobel ®
6 10 Ⓒ 11 Sonny, Cher
Glen Campbell, Ted Zeigler
8:00 3 Ⓒ5 Bonanza—Western
Cartwrights accused of being penniless troublemakers ®
7 Ⓒ4 Movie: Drama
'St. Valentine's Massacre'
Chicago's '20's mob warfare, gangland killing; Jason Robards, George Segal, Ralph Meeker
12 E Ⓒ13 First Churchills
King determined to destroy Protestant religion ®
8:30 6 10 Ⓒ 11 Henry VIII
King Henry takes Jane Seymour as 3rd wife; Anne Stallybrass
9:00 3 Ⓒ5 Bold Ones—Drama
Man's mistress murdered ®
12 E Ⓒ13 Fanfare—Music
Stotkowski conducts American Symphony Orchestra
10:00 Most: News
12 E Ⓒ13 Folk Guitar Plus
10:30 3 Movie: 'Texas Terror'
John Wayne, Gabby Hayes
'Dalton Girls'
7 Boxing from Forum
10 Ⓒ 11 Interns—Drama
Billards champ loses hand
Ⓒ5 Movie: Comedy
'She Done Him Wrong'
10:45 6 Merv Griffin—Talk
Ⓒ4 Mov: 'Yankee Pasha'
11:30 10 Ⓒ 11 Zane Grey—West.
11:45 7 News

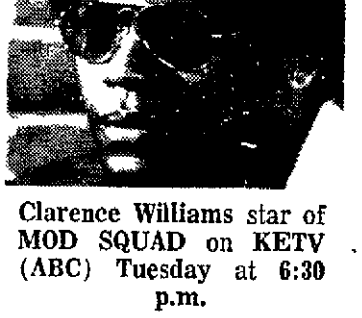

Clarence Williams star of MOD SQUAD on KETV (ABC) Tuesday at 6:30 p.m.

Chris George portrays an escape artist in Escape TUESDAY at 7:30 p.m. on KETV (ABC).

MON. EVE

See DAYTIME for morning, afternoon programs

6:00 Most: News
7 Dick Van Dyke—Com.
12 E Ⓒ13 Charlie's Pad
6:15 12 E Ⓒ13 Guten Tag
6:30 3 Ⓒ5 Birds Eye View
Millie helps handsome passenger by posing as wife
6 10 Ⓒ 11 Gunsmoke
Ex-sheriff plans revenge on ex-con ®
7 Ⓒ4 Let's Make Deal
12 E Ⓒ13 Golden Voyage
Yugoslavia, Kolo dancers
Ⓒ9 Mov: 'Johnny Guitar'
7:00 3 Ⓒ5 Baseball
7 Ⓒ4 Newlywed Game
12 E Ⓒ13 World Press
7:30 6 10 Ⓒ 11 Lucy—Comedy
Bank gets celebrity to enhance its image; Jack Benny
7 Ⓒ4 Very Good Year
1936: Eugene O'Neill; Olympics; Roosevelt; King George dies; Edward abdicated
8:00 6 Mayberry RFD—Com.
Mike buys car from Goober
7 Ⓒ4 Movie: Adventure
'Devil's Disciple'
American revolution, fight with British; Burt Lancaster, Kirk Douglas, Laurence Oliver
●● 10 Ⓒ 11 Once Upon a Tour
Musical: Oliver, Frank Sinatra Jr., Rosey Grier (60m)
12 E Ⓒ13 Realities—Doc.
Social, economic changes in new South (60m)
8:30 6 Doris Day—Comedy
Doris meets handsome doctor while skiing; John Gavin ®
9:00 6 10 Ⓒ 11 Newcomers
John Brown (60m)
12 E Ⓒ13 Backyard Farm
10:00 Most: News
12 E Ⓒ13 House, Home
10:30 3 Ⓒ5 Johnny Carson
Kay Ballard, Broderick Crawford, Victor Buono
6 10 Ⓒ 11 Griffin—Talk
7 Wrestling—Sports
Ⓒ4 Grand Island Business
Ⓒ9 Mov: 'Street Panic'
11:30 7 Dick Cavett—Talk
12:00 6 Movie: 'Gunsmoke'
Audie Murphy, Jack Kelly

DAYTIME MONDAY-FRIDAY

Abbreviations: (M) Monday, (T) Tuesday, (W) Wednesday, (Th Thursday, (F) Friday

MORNING

6:00 6 Morning Show
(M) Christophers
(T) House, Home
6:30 6 Summer Semester
10 Ⓒ 11 Cartoon Party
7:00 3 Ⓒ5 Today—Variety
6 News
8:00 6 10 Ⓒ 11 Capt. Kangaroo
7 Farm Topics—Agric.
8:30 7 Information
(T) Homestead U.S.A.
(W) Contemporary Scene
(Th,F) Mid-Amer. Camera
9:00 3 Ⓒ5 Dinah's Place
6 10 Ⓒ 11 Romper Room
7 Cartoon Carnival
9:20 Ⓒ4 LaLanne—Exercise
9:30 3 Ⓒ5 Concentration
6 10 Ⓒ 11 Hillbillies-Com.
7 Jack LaLanne-Exercise
(Th) Martha's Kitchen
Ⓒ9 (T) Lawn, Garden
9:50 Ⓒ4 Sewing Fashions
10:00 3 Ⓒ5 Sale of Century
6 10 Ⓒ 11 Family Affair
Ⓒ4 Margie—Comedy
(F) Martha's Kitchen
Ⓒ9 Speed Racer — Cartoon
10:30 3 Ⓒ5 Squares—Game
6 10 Ⓒ 11 Love of Life
7 Ⓒ4 That Girl—Comedy
Ⓒ9 Cartoons (120m)
11:00 3 Ⓒ5 Jeopardy—Game
6 10 Ⓒ 11 Heart—Serial
7 Ⓒ4 Bewitched—Com.
11:30 3 Ⓒ5 Who What Where
6 10 Ⓒ 11 Search—Serial
7 Ⓒ4 Love American Style
11:55 3 Ⓒ5 News—Kalber

AFTERNOON

12:00 Most: News
12:15 Ⓒ5 Farm Action—Agric.
12:30 6 10 Ⓒ 11 World Turns
7 Ⓒ4 Let's Make Deal
Ⓒ5 3 on Match—Game
12:35 3 Conversations
1:00 3 Ⓒ5 Days of Lives—Ser.
6 10 Ⓒ 11 Splendored Love
7 Ⓒ4 Newlywed Game
1:30 3 Ⓒ5 Doctors—Serial
6 10 Ⓒ 11 Guiding Light
7 Ⓒ4 Dating Game
Ⓒ9 (M) City Council
2:00 3 Ⓒ5 Another World—Ser.
6 10 Ⓒ 11 Storm—Serial
7 Ⓒ4 General Hospital-Ser.
2:30 3 Ⓒ5 Bright Promise—Ser.
6 10 Ⓒ 11 Edge Nite—Ser.
7 Ⓒ4 Life to Live—Ser.
Ⓒ9 (T-F) Movie
3:00 3 Ⓒ5 Somerset—Serial
6 10 Ⓒ 11 Gomer—Com.
7 Ⓒ4 Password—Game
3:30 3 Mike Douglas—Var.
Pat Cooper (60m)
6 Petticoat Junction
7 Hazel—Comedy
Ⓒ4 All My Children-Ser.
Ⓒ5 Spotlight—Public Affair
3:45 Ⓒ5 Cartoon Carnival
4:00 6 Gilligan—Comedy
10 Ⓒ 11 Mike Douglas
Pat Cooper (90m)
7 Perry Mason — Det.
12 E Ⓒ13 Mr. Rogers
Ⓒ4 Lassie—Adventure
Ⓒ5 Wagon Train—West.
Ⓒ9 Comedy Carnival
4:30 3 Cartoons
6 Big Valley—Western
12 E Ⓒ13 Sesame Street
Ⓒ4 Tombstone—Western
Ⓒ9 Speed Racer — Cart.
5:00 3 Dennis Menace—Child.
7 News
Ⓒ4 Felony Squad—Police
Ⓒ5 Cisco Kid—Western
Ⓒ9 Cartoons
5:30 Most: News
12 E Ⓒ13 Educational
(M) Grand Generation
(T-F) What's New
(W) Maggie—Exercise
Ⓒ9 Thunderbirds — Cart.

TUESDAY EVENING

See DAYTIME for morning, afternoon programs

6:00 Most: News
7 Dick Van Dyke—Com.
12 E Ⓒ13 Insight
Ⓒ9 Lawn, Garden
6:30 3 Ⓒ5 Bill Cosby—Com.
Chet helps Mexican carpenter become citizen ®
●● 6 If You Turn On—Drugs
Carol Burnett, Greg Morris, Arte Johnson, medical authorities, young people with drug-taking experience discuss problem of drug abuse (60m)
7 Ⓒ4 Mod Squad—Police
Middleaged man tries hippie life; Carl Betz ®
10 Ⓒ 11 Hillbillies—Com.
12 E Ⓒ13 Bridge—Instruct.
Ⓒ9 Movie: Comedy
'Lady Wants Mink'
7:00 3 Ⓒ5 Make Your Music
Kenny Rogers, 1st Edition
10 Ⓒ 11 Green Acres—Com.
12 E Ⓒ13 Industrial Film
Kaleidoscope of skiing shows possibilities, limits that intrigue man (30m)
7:30 6 10 Ⓒ 11 Cimarron Strip
Marshal appoints deputy, outrages town; James Stacy
7 Ⓒ4 Movie: 'Escape'
Master escape artist battles criminal mastermind; Christopher George, Avery Schreier
●● 12 E Ⓒ13 Session—Music
London Branch Quartet
8:00 3 Ⓒ5 Movie: Musical
'Frankie, Johnny'
Musical based on ballad; Elvis Presley, Donna Douglas, Harry Morgan (120m)
12 E Ⓒ13 30 Minutes
8:30 12 E Ⓒ13 American Artists
Robert Erickson, composer
9:00 6 News
7 Ⓒ4 Marcus Welby
Once successful orthopedic surgeon now alcoholic ®
●● 10 Ⓒ 11 Face Nebraska
Alcoholism discussed
12 E Ⓒ13 House, Home
9:30 6 Your Question, Please
10 Ⓒ 11 News Views
12 E Ⓒ13 Backyard Farm
10:00 Most: News
12 E Ⓒ13 French Chef
10:30 3 Ⓒ5 Johnny Carson
Don Adams
6 10 Ⓒ 11 Griffin—Talk
7 Mov: 'Too late Blues'
Musician gives up career for woman, Bobby Darin, Stella Stevens (90m)
Ⓒ4 Dick Cavett—Talk
Ⓒ9 Mov: 'Other Love'
12:00 6 Movie: Adventure
'East of Sumatra'
Jeff Chandler, Anthony Quinn, Marilyn Maxwell
7 Dick Cavett—Talk

Emperor Herb

Herb Voland of Arnie on CBS, played the Emperor of Mars on Buck Rogers in early television for five dollars a show.

WEDNESDAY EVENING

See DAYTIME for morning, afternoon programs

6:00 Most: News
7 Dick Van Dyke—Com.
12 E Ⓒ13 Across Fence
6:30 3 Ⓒ5 Shiloh—Western
Virginian tangles with communal settlement that acquired Shiloh cattle ®
6 10 Ⓒ 11 Men at Law
Farm laborers illegally imported; Sheila Larken ®
7 Ⓒ4 Eddie's Father-Fam.
Tina's encounter group decides she loves Tom ®
12 E Ⓒ13 Gardening
Ⓒ9 Movie: 'Casanova'
7:00 7 Ⓒ4 Room 222—Drama
Alice's class studies popular book ®
12 E Ⓒ13 French Chef
7:30 6 10 Ⓒ 11 Rome with Love
Alison gets part in movie
●● 7 5th Dimension Sunshine
Musical: Dionne Warwick, Carpenters, Merle Haggard
12 E Ⓒ13 Town Meeting
Ⓒ4 Rex Humbard-Religious
8:00 3 Ⓒ5 Des O'Connor—Var.
Jack Douglas (60m)
6 10 Ⓒ 11 Medical Center
Gannon conflicts with tribal customs of Indian ®
12 E Ⓒ13 Firing Line
Senator James Buckley
8:30 7 Movie: Adv
'Black shield of
Knight learns
noble blood,
ed of treason
Ⓒ5 Four-In-On
9:00 3 Once Upon
●● Musical: Dora
Blue, Rosey G
Little
6 10 Ⓒ 11 Ha
Printing plates
●● 12 E Ⓒ13 Bob
Roberta Flack,
er vocalist in co
9:30 12 E Ⓒ13 Bac
Ⓒ4 NFL Actio
10:00 Most: News
10:30 3 Ⓒ5 Johnny
Charlton Hestor
6 10 Ⓒ 11 Me
7 Movie: Com
'This Happy
Girl takes refu
home, falls in
Reynolds, Cu
John Saxon (90
12 E Ⓒ13 Car
Ⓒ4 On your Do
Ⓒ9 Movie: 'Ou
12:00 6 Movie: Com
'Just Across Str
Ann Sheridan, J
7 Dick Cavett-

THURS.

See DAYTIME afternoon progr

6:00 Most: News
7 Dick Van
12 E Ⓒ13 C
6:30 3 Ⓒ5 Mov:
Man in sear
Efrem Zimb
Miles, Howar
6 10 Ⓒ 11 F
Ida Lupino as
7 Ⓒ4 Alias
Heyes, Curry
monds, find t
12 E Ⓒ13 Fo
Ⓒ9 Mov: 'Fo
7:00 6 10 Ⓒ 11 L
Bounty hunter
12 E Ⓒ13 W
7:30 3 Ⓒ5 Ironsi
Disillusioned
escapes into h
7 Ⓒ4 Bewit
Darrin zapp
boy by Endor
12 E Ⓒ13 Pl
'Traveller wit
Amnesia vict
tempts to esta
8:00 6 Movie: 'R
Musical: Mou
beautiful w
Blyth, Howa
nando Lamas
7 Ⓒ4 Grand
Danny arm-w
ly grandfather
10 Ⓒ 11 Mov
Drifter prote
escaped convi
ray, Janet Le
8:30 3 Ⓒ5 Adam-
Robbery victi
lice; drugs; as
●● 7 Ⓒ4 Good
Ike, Tina T
Boys, Carly S
9:00 3 Ⓒ5 Vic Da
George Jessel
12 E Ⓒ13 Po
Dizzy Gillespie
9:30 7 This is Yo
Shirley Jones
Ⓒ4 Hugh Lew
10:00 Most: News
12 E Ⓒ13 Bri
10:30 3 Ⓒ5 Johnny
Roger Miller,
Dennis Weave
6 Movie: 'All
Adolescent m
ing older brot
de Wilde, W
Angela Lans
Malden
7 Mov: 'Run
Girl reporter
American auth
zi hideout;
mark, Jane
Howard
10 Ⓒ 11 Merv
Ⓒ4 Dick Cave
Ⓒ9 Mov: 'John
12:00 6 Mov: '2nd g
Comedy: wo
against husba
Crain
7 Dick Cavet

NewspaperARCHIVE®
NewspaperARCHIVE®

EVE

for morning, ams

Dyke—Com.
ivilization
'Sojourner'
ch of himself;
alist Jr., Vera
d Duff (60m)
'amily Affair
ex-barmaid
Smith, Jones
return dia-
ouble ®
olk Guitar
rbidden St.'
ancer—West.
seeks woman
eeks Review
le—Detective
usinessman
ippie world
ched—Comedy
ed into little
a ®
ayhouse
out Luggage'
im resists at-
blish identity
ose Marie'
nties love for
oman; Ann
d Keel, Fer-

daddy—Fam.
restles elder-
®
: 'Kid Rodelo'
ts girl from
ts; Don Mur-
gh ®
12—Police
m lies to po-
trologer
Vibrations
urner, Beach
mon (60m)
mone—Var.
(60m)
ps—Music
®
ir Life
®
is—Music

dge
Carson
Gene Kelly,

fall Down'
atures idoliz-
her; Brandon
arren Beatty,
ury, Karl

for Sun'
searches for
or, finds Na-
tichard Wid-
reer, Trevor

Griffin—Talk
tt—Talk
ny Guitar'
reatest Sex'
men strike
nds; Jeanne

—Talk

enture
Falworth'
'ather was of
alsely accus-

e—Mystery
a Tour
Hall, Ben
rier, Rich

waii 5-0-Det.
sought ®
oquivari
blues sing-
ncert
kyard Farm
a

Carson
a
rv Griffin
edy
eling'
ge in actor's
love; Debbie
rt Jergens,
n)
liology
orstep
tcast'
edy
eet'
ohn Lund
—Talk

The Fifth Dimension Sunshine Show: A joyful hour of song and laughter with guests **Dionne Warwicke, Merle Haggard** and **The Carpenters** will air at **7:30 p.m. WEDNESDAY** on **KETV (ABC).**

FRIDAY EVENING

See DAYTIME for morning, afternoon programs

6:00 **Most: News**
7 **Dick Van Dyke**—Com.
12 E C 13 **Rails West**
Dr. Manley talks, sings of killer waiting for train

6:30 3 C 5 **High Chaparral**
Victoria, Wind hostages ®
6 **Interns**—Drama
Lew Ayres as heart specialist stirs up resentment ®
7 C 4 **Brady Bunch**-Family
Deacon Jones stars
10 C 11 **Big Valley**
Marty Allen as hired hand who's walking jinx ®
12 E C 13 **Supplement**
Antarctica, Continental Drift featured
C 9 **Mov: 'Street Panic'**

7:00 7 C 4 **Nanny, Professor**
Nanny, children put on variety show to raise money
12 E C 13 **Book Beat**
Richard M. Elman author of 'Education in Blood'

7:30 3 C 5 **Pre-Season Football**
Cleveland v Dallas
6 10 C 11 **Headmaster**
Student tries being perfect
7 C 4 **Partridge Family**
Danny becomes Keith's business manager ®
12 E C 13 **UN News**

8:00 6 10 C 11 **Movie: Comedy 'Wrong Box'**
Members of family try to inherit fortune; John Mills, Peter Sellers, Ralph Richardson, Michael Caine
7 C 4 **That Girl**—Comedy
Ann befriends Russian ®
12 E C 13 **65 Plus**
Housing, income, health

8:30 7 C 4 **Odd Couple**—Comedy
Felix, Oscar trapped in costumes with girl ®
12 E C 13 **American Today**
Oakland: white, black soceies threatening America ca polarizing

10:00 **Most: News**
12 E C 13 **American Artists**
Robert Erickson ®

10:30 3 C 5 **Johnny Carson**
6 **Mov: 'Jailhouse Rock'**
Young southerner in jail learns guitar, sings; Elvis Presley, Judy Tyler ®
7 **Mov: 'Sound, Fury'**
Girl of decadent, degenerate Southern family tries getting away; Yul Brynner, Joanne Woodward, Ethel Waters
10 C 11 **Merv Griffin**—Talk
C 4 **Dick Cavett**—Talk
C 9 **Mov: 'War Beast'**

12:00 6 **Mov: 'Bronco Buster'**
Casey Tibbs, John Lund, Chill Wills, Scott Brady
7 **Dick Cavett**—Talk

Deacon Jones gives **Chris Knight** some pointers on **The Brady Bunch FRIDAY** on **KETV (ABC)** at **6:30 p.m**

Begins 17th Season

Gunsmoke, television's long-running western drama series, returns for its 17th season this fall on CBS with powerful stories and outstanding guest stars.

James Arness continues his starring role as U.S. Marshal Matt Dillon. Also returning are regulars Milburn Stone as Doc Adams, Amanda Blake as Kitty Russell, Ken Curtis as Festus Haggen, Buck Taylor as Newly O'Brien and Glenn Strange as Sam, bartender at the Long Branch.

Noted Broadway and Hollywood actor Pat Hingle will fill in for Milburn Stone in several episodes already filmed for the new season, appearing as Dr. John Chapman. Stone, who was convalescing from heart surgery when **Gunsmoke** began filming for 1971-72, is expected to return to the show when production, now in hiatus, resumes later in the year.

Among the guest stars scheduled to appear on **Gunsmoke** this season are Richard Kiley, Kim Hunter, Buddy Ebsen, Johnnie Whitaker and Ruth Roman.

SATURDAY

MORNING

6:30 6 **Summer Semester**
7:00 6 10 C 11 **Bugs Bunny**
7:30 3 **Farm Report**
8:00 3 **Classroom**—Education
6 10 C 11 **Sabrina**—Cart.
7 C 4 **Lancelot Link**—Cart.
8:30 3 C 5 **Bugaloos**—Cart.
8:56 6 10 C 11 **In Know**—Child.
9:00 3 C 5 **Dr. Doolittle**—Cart.
6 10 C 11 **Josie**—Cartoon
7 C 4 **Jerry Lewis**—Cart.
9:30 3 C 5 **Pink Panther**—Cart.
6 10 C 11 **Globetrotters**
7 C 4 **Doubledeckers**-Cart.
9:56 6 10 C 11 **In Know**—Child.
10:00 3 C 5 **Pufnstuff**—Cartoon
6 10 C 11 **Archie**—Cartoon
7 C 4 **Hot Wheels**—Cart.
10:30 3 C 5 **Grump**—Cartoon
7 C 4 **Sky Hawks**—Cart.
10:56 6 10 C 11 **In Know**—Child.
11:00 3 C 5 **Hot Dog**—Children
6 10 C 11 **Scooby-Doo**
7 C 4 **Motor Mouse**—Cart.
11:30 3 **Jambo**—Children
6 10 C 11 **Monkees**
7 C 4 **Hardy Boys**—Child.
11:56 6 10 C 11 **In Know**

AFTERNOON

12:00 3 **Playground Champions**
6 10 C 11 **Dastardly**
7 **American Bandstand**
12:30 3 **Hiring Line**
6 10 C 11 **Jetsons**-Cartoon
C 5 **Navy Film**
1:00 3 **Mov: 'Purple Plain'**
6 **Kenneth Copeland**—Rel.
10 C 11 **Penelope**—Cartoon
C 4 **Mov: 'Abbott, Costello**
1:15 7 **Mr. Preacher**—Relig
1:30 7 **Area Issues**—News
10 C 11 **Robin Hood**
2:00 6 **This Land of Ours**
7 **Rap About It**—Talk
10 C 11 **Westerners**
2:30 6 **Mov: 'Cactus Creek'**
7 **Movie: Western**
'Posse from Hell'
10 C 11 **Show Wagon**
2:50 3 **Movie: Drama**
'Crime Against Joe'
Artist accused of murdering young girl; Julie London
3:30 10 C 11 **Rawhide**—West.
4:00 3 C 4 **Amateur Golf Tourn.**
Omaha amateur open
6 **Hoe, Hoe, Hoe**—Garden
7 **Wide World Sports**
National air races at Reno; Calgary Stampede rodeo from Canada (60m) ®
4:30 6 **Death Valley**—Western
10 C 11 **Untamed World**
5:00 6 **Omaha Can We Do**
10 C 11 **Wilburn Bros**
C 5 **Ian Tyson**—Variety
5:30 **Most: News**
7 **Zoo Time**—Omaha
12 E C 13 **What's New**

EVENING

6:00 **Most: News**
7 **Strike It Lucky**—Bowl.
12 E C 13 **Gardening**
6:30 3 C 5 **Childhood**—Inform.
● ● 'The Enchanted Years'
Secret, inner world of human infant explored (60m) ®
6 10 C 11 **Miss. Impossible**
IMF tries apprehending revolutionary leader ®
7 C 4 **Lawrence Welk**
Jack Benny ®
12 E C 13 **High, Wild**
Wisconsin snow mobile derby

A close look at infants will be telecast **SATURDAY** in **Childhood: The Enchanted Years** encoring at **6:30 p.m. on KMTV. (NBC).**

The American serviceman's hidden enemy in Vietnam is exposed **SATURDAY** on **Heroes and Heroin** at **7:30 p.m.** on **KETV (ABC).**

7:00 12 E C 13 **Summer Sounds**
Country music at country fair; Charlie Pride, Conway Twitty, Lonely Blue Boys
7:30 3 C 5 **Movie:** Drama
'Night of Iguana'
Defrocked minister turned tourist guide in Mexico involved with 3 women; Richard Burton, Ava Gardner, Deborrah Kerr ®
6 10 C 11 **My 3 Sons**
● ● 7 C 4 **Heroes, Heroin**—Doc.
Problem of heroin addiction among servicemen in Vietnam upon returning to America; how armed services are coping
8:00 6 10 C 11 **Arnie**—Comedy
Arnie decides to quit job
8:30 6 10 C 11 **Mary T. Moore**
Cameraman makes passes at everyone ®
7 **Fight of Month**
C 4 **Dragnet**—Police
9:00 6 10 C 11 **Mannix**—Det.
Carol Lynley as injured Olympic competitor receives threatening phone calls ®
● ● 12 E C 13 **Basketball**
'71 high school stars
C 4 **Wrestling**—Sports
10:00 **Most: News**
10:15 C 4 **Fight of Month**
10:30 3 **Movie: Sci-Fiction**
'Five Fingered Beast'
Hand with invisible body terrorizes household of dead pianist; Peter Lorre
6 **Mov: 'Taste of Honey'**
Drama of British teenaged girl; Dora Bryan (90m)
7 **Mov: 'Agent for HARM'**
Sci Fi: blob turns human flesh into fungus (90m)
10 C 11 **Movie: 'Drama**
'Most dangerous man Alive'
Debra Paget, Ron Randell
C 5 **Roller Derby**—Sports
11:30 C 5 **Mov: 'Paulines Perils'**
11:45 C 4 **Mov: 'Ali Baba's Son'**
12:00 6 **Mov: 'Because of You'**
7 **Movie: Adventure**
'Royal African Rifles'
Veronica Hurst, Louis Hayward (90m)

Lucy Begins 4th Season

Here's Lucy, starring Lucille Ball, who begins her 21st year as a CBS star this fall, will open its fourth season on the network with comedian Flip Wilson as guest star on the premiere broadcast. The series will be seen a half-hour later than its previous broadcast time.

Wilson will be the first of an impressive array of guest celebrities to be seen during the season. Among others on this roster are Helen Hayes, Mike Connors, star of the **Mannix** series, Ginger Rogers, Dinah Shore, Tony Randall, Rich Little, Dan Dailey, David Frost, Kaye Ballard and Allen Funt.

Continuing with Lucy in the show's cast will be Gale Gordon and Lucy's daughter, Lucie Arnaz. Desi Arnaz Jr., a regular in the past, will not appear in the regular cast for the new season.

Actors Direct

Hollywood — "In most pictures I've directed myself," Marlon Bando once said. "So why shouldn't I direct the entire picture?"

He did so, directing and starring in **One-Eyed Jacks,** a creditable 1961 western, but one which lost money for Paramount. He hasn't directed a film since.

Common Urge

The urge that struck Brando is common among stars. In recent times more and more of them have been turning to direction Some, like Brando, are partly motivated by the desire to practice their profession without the interference of a director.

Others, like Paul Newman and Jack Lemmon, see film direction as a creative experience The first directorial jobs of both were movies in which they did not appear — Newman with "Rachael, Rachael," starring his wife, Joanne Woodward; Lemon with "Kotch," staring Walter Matthau.

"If I ever directed," says one star, "it would be a film in which I didn't appear. Your performance has to suffer when you're directing yourself. The only ones who have been able to direct their own pictures successfully have been Charlie Chaplin and Orson Wells — and even Wells has suffered from his own direction."

Others, like Woody Allen and John Cassavetes, claim that their performances aren't hindered by their double duties. In fact, they indicate they are able to maintain greater control.

Directors

Among the recent converts to film direction:

Sidney Poitier, who replaced Joe Sargent after a difference of opinon on **Buck and the Preacher.**

Clint Eastwood, who starred in and directed **Play Misty for Me.**

Elaine May, who ended up suing Paramount because of the way her **A New Leaf** was edited

Cliff Robertson, who directed and starred in **J. W.**

Jack Nicholson, who directed Elliott Gould in **Little Murders.**

Jack Hicholson, who directed but did not appear in **Drive, He Said."**

Peter Fonda, who directed himself in **The Hired Man.**

Paul Newman directed himself for the first time in "Sometimes a Great Notion." He didn't plan it that way. He took over for another director who was fired after the film had begun.

Burt Lancaster has announced that he will direct his next film, **Midnight Lady and the Mourning Man.** It's a long time between directorial jobs for him; his last was **The Kentuckian** in 1955.

Monetary Loss

Ray Milland is another returnee to direction: he'll do **K-3** at his old studio, Paramount. Once he explained his dilemma: "I hate acting. But the trouble is that it pays too damned well. I would much rather be a director, but the studios don't pay directors enough, even those who are more important than the actors. As a director I make one-fifth of my acting salary."

NewspaperARCHIVE®
NewspaperARCHIVE®

Radio Highlights

SUNDAY
6:00 Classical Music KFMQ
6:30 Lutheran Hour KFAB
7:00 Chuck Hub KECK
8:00 News WOW
10:30 Westminster Worship KLIN
Immanuel Lutheran Worship KECK
11.30 St. Paul Methodist Service KFOR
1:30 Howard Hughes KLMS
2:00 Keyboard Immortals KWHG
6:30 Master Control KLIN
8:00 Voice in Headlines KFOR
Evening Music WOW-FM
8·45 Art of Living KFMQ

WEEKDAYS
MORNING
5:00 Jim Bourke KLMS
5:10 Farm Report KFOR
6:00 Progressive Rock KFMQ
Paul Cannon KECK
Musical Clock KFOR
7:30 Morning Watch KFAB
9:00 Jim Miller KFOR
J. Marshal Stewart KLMS
10:00 Bob Guerra KECK
10.10 Kitchen Klatter KLIN
10.30 Dear Abby WOW
10:10 Martha's Memos WOW
11:55 Network News KWHG

AFTERNOON
12:00 Market Summary KECK
Sound '70 KFMQ
Paul Harvey KFOR
Fred James KLMS
Noon News WOW
1:00 Dave Hall KFOR
AIN News WOW
1:30 Midday Report KLIN
2:00 Ed Riley KECK
3:00 Bill Wood KFOR

EVENING
6:00 News KFAB
Sound '70 KFMQ
Ralph Emery KECK
6:30 What's Opinion KLIN
7:00 Greg Austin KECK
10:25 Evening Music WOW-FM
12:00 Ron Jones KLMS

SATURDAY
5.30 Morning Watch KFAB
6:00 Country Music KECK
9:30 Art Godfrey KLIN
1:30 In Hollywood KLIN
5:00 Kent Jay KLMS
6:30 What's Opinion KLIN
9:00 Stereo Preview KWHG

Local Radio

KECK (1530: AM)—Lincoln
KFOR (1240: AIN)—Lincoln
KLIN (1400·AEN)—Lincoln
KLMS (1480: MBS)—Lincoln
KFAB (1110· NBC)—Omaha
WOW (590 AIN)—Omaha

FM RADIO
KFMQ (95 3mc)—Lincoln
KLIN-FM (107 3mc)—Lincoln
KUCV (91 3mc)—Lincoln
KWHG (102 7AFM)—Lincoln
KOWH-FM (94 1AFM)—Omaha
KFAB-FM (99 9mc)—Omaha
WOW-FM (93.2mc)—Omaha

S.E. Neb. Radio

KWBE-FM (92 9mc)—Beatrice
KGMT (1310 D)—Fairbury
KMMJ (750 D)—Grand Island
KNCY (1600 D)—Nebraska City
KOTD (1000 D)—Plattsmouth
KMA (960 ABC)—Shen'dh, Ia.
KAWL (1370 D)—York

CENTRAL NEBRASKA RADIO
D means Daytime Only
KBRB (1400)—Ainsworth
KROA-FM (103 1mc)—Aurora
KCNI (1280 D)—Broken Bow
KJSK (900)—Columbus
KJSK-FM (101 1)—Columbus
KHAS (1230)—Hastings
KICS (1550)—Hastings
KICS-FM (93 5)—Hastings
KUVR (1380)—Holdrege
KRNY (1460 MBSD)—Kearney
KGFW (1340)—Kearney
KRVN (1010)—Lexington
KRVN-FM (93 1mc)—Lexington
KICX (1360 ABC)—McCook
KJLT (970 D)—North Platte
KODY (1240 NBC)—North Platte
KRFS (1600)—Superior
KVSH (940 D)—Valentine

N.E.NEBRASKA RADIO
D means Daytime Only
WJAG (73 0)—Norfolk
KBRX (1350 D)—O'Neill

Indefatigable

Lucille Ball was called the most indefatigable spokeswoman in the history of the Society for Crippled Children when she served as national chairman for Easter Seals.

Clowns and More Clowns

Clowns, clowns and more clowns. One of the world's largest and zaniest contingents of clowns is in town. The final shows of the Ringling Bros. and Barnum & Bailey Circus will be at Pershing Auditorium at 2·30 and 6 30 p m. today.

Rural-to-Urban Migration Studied

Nebraskans Will Appear On Aug. 27 Documentary

Nebraska will come under national scrutiny this month as NBC focuses its cameras on rural-to-urban migration — a phenomenon of recent years which has been called the greatest movement of human beings in history—and the plight of the rural inhabitant in today's America

In preparation for a documentary to be broadcast Aug. 27, network officials and researchers visited Nebraska for several weeks this spring, consulting various farm and small town residents, state officials and University professors in an effort to answer some of the serious questions raised in connection with rural-to-urban migration.

"Leaving home Blue An NBC News White Paper on Rural Migration" will examine some of the underlying reasons why, in the last three decades, some 25 million people have left the nation s farms and rural small-towns for urban life

Chicano Farmer

According to Martha Hamilton, an NBC research worker who coordinated the fact-finding in Nebraska, the program will emphasize the repercussions of low income, high costs and job scarcity—dilemmas which now face both the farm worker and the small town businessman

The show will also direct its attention to Texas and North Carolina to explore the situation of the Chicano farmer or migrant worker and the small black farmer.

Although the network is still in the process of editing the production, Mrs. Hamilton says she believes it may concern itself particularly with Nebraska's young people, and why so many of these individuals find it necessary to leave the farm or even their state to make a living.

Bennet farmer and documentary interviewee Joy Hyslop may provide insight — "Why should they eke out an existence," he asks, "when they can move to the city end get minimum wages?"

Young people are almost forced to move to the city because that is where the only available work is, he explains adding that high land and machine costs make it nearly impossible for a young person to start farming unless he inherits or obtains parenta financial support.

Farmers 'Squeezed'

Farmers are being "squeezed" he asserts, by property taxes, low returns on investments, repair costs and inflation Many small farmers and their wives are presently "moonlighting" at other jobs in local towns or cities to elevate their income to an adequate level, Hyslop said "I'm very much afraid the family farm is a thing of the past — I just don't know where it can go from here."

Probing for insights and answers to these problems, NBC taped several discussions with Dr. Bert Evans, University o Nebraska Lincoln assistant professor of agricultura economics and Extension economist.

Evans believes "chronic low income" to be the most pervasive sympton of the rural malady, although he says farm ills are more than simply a matter of low incomes The farm problem is a more fundamental one of low returns, he points out.

Farm programs have been 'misdirected" he contends. "When we speak of farm policy, we need to concern ourselves not only with 'products,' but 'people's opportunities' as well. The more long run solution therefore, lies not merely in the manipulation of farm prices, but essentially in America's ability to bring about a national policy that gives better community services and educational opportunities to rural inhabitants "

In addition to creating a very unbalanced community life, the mass exodus from the country's rural sectors is having other painful side effects on the nation, according to the NU economist. "This rapid rate of change has implications on us all," he explains. "The influx of poor and untrained people into the urban centers causes obvious employment problems and eventually results in higher living costs."

If Hearing Is Your Problem
Beltone
Is Your Answer!
Come In, Write, Or Phone
Bob Or Mary Wolfe Today

Beltone
Hearing Aid Center
504 So. 13th ● 432-6265
FREE PARKING
Service, Repair, Batteries For All Makes!

RICHARD I. ROBERTSON
CERTIFIED HEARING AID AUDIOLOGIST
DAHLBERG MIRACLE EAR HEARING AIDS
FAMED FOR QUALITY AND RELIABILITY
All types available in the Ear Fittings, Ear Level, Eye Glass and conventional models.
Batteries and repairs for all makes.
NEBRASKA HEARING AID CENTER
Lincoln, Nebraska Phone 435-8159
937 South 27th Street - Ground Floor

Certified RADIOEAR Hearing aid Counsellor
Fine Hearing Aids since 1924—All the newest models
Repairs and batteries for all makes
Repairs on Radioear "While You Wait"
LOUIS M. HANCOCK
Certified Hearing Aid Audiologist
29 Years At 916 Stuart Bldg.

NEWSPAPERARCHIVE® NEWSPAPERARCHIVE®

Always to A Crowded 'Theater'

Berkeley City Council Is Best Show in Town

By BOB ROSE
(C) Chicago Daily News

Berkeley, Calif. —Not in many cities do the residents, staid burghers and hippies alike, flock to their city council meetings for an evening's entertainment — an evening that could last up to 10 hours.

They do in Berkeley. By the hundreds.

Every Tuesday night the council meeting is the best show in town.

It may not be good government, but it's great theater.

The Berkeley council used to be dull, just like everybody else's. That all changed when three self-described radicals were elected to the nine-member council. An ally already on the council was elected mayor.

Voting Split

So that left a vacancy and a 4-4 voting split.

Since then the council has been unable to agree on appointment of a ninth member. It has failed to adopt a budget, even though the deadline was last June 30. It has not adopted a major piece of legislation, unless you want to make it that resolution telling police they can let their hair grow.

And the shaky leftist alliance is fighting among themselves.

The radical bloc includes Mayor Warren Widener, 32, a black attorney, councilman Ira Simmons, 28, ditto, councilman D'Army Bailey, 29, also ditto, and Ilona Hancock, 30, the white wife of a university faculty member. A fifth radical candidate, Rick Brown 29, a graduate student, was beaten out by only 23 votes.

The election was put over by a coalition of blacks, students and "street people." But that's about as far as the agreement lasted.

Simmons and Bailey have consistently stuck together. Mayor Widener was fought with them from time to time. And Mrs. Hancock, a woman's lib advocate, has turned on them all.

600 Attended

At the first meetings as many as 600 crowded the meeting room to cheer or harass their favorites. Scores of others pounded on the doors trying to get in.

Fire marshalls moved in and now allow only 230 bodies in the small room. After that point, even public officials invited to address the council can't get in. Nor can newsmen.

The underground Berkeley Barb and the conservative Berkeley Gazette joined the AP, the San Francisco Examiner and Chronicle, the Oakland Trib and Time Magazine protesting that this is "illegal secrecy" in violation of state law. The protest was ignored.

The coalition tried to get loser Rick Brown appointed to the vacant seat. The noisy audience cheered his supporters, shouted down his opponents. The motion failed 4-4.

A woman suggested someone should be appointed able to communicate with all segments.

"Huey Newton is out of town," was one shout. "Chairman Mao won't accept," was another. When a man suggested a man be picked who "can stand tall and salute his flag," a large section stood up and gave him the Nazi salute. After the vote, there were shouts of "long hot summer" and "watch out from behind, you Fascists."

Another Woman

Councilwoman Hancock later complained her fellows were only discussing men candidates. She made a motion that the council recognize the need for another woman member. The motion passed 6-2, with her usual allies, Bailey and Simmons voting against her. She then moved that the council consider only woman candidates. That failed 6-2.

The council has gotten any farther on its $23.8 million budget, as proposed by city manager William C. Hanley, a man the radicals have vowed to remove from office. But they can't without six votes and Hanley refuses to take the hint.

Widener blew up when Hanley criticized him for being out of town on the anniversary of the people's park riot. Demonstrators battled police again. Forty-four were arrested and seven officers and one demonstrator were hurt. Widener said he didn't think he could have helped.

It's the responsibility of the mayor to be here so he can participate in decision making and see things are being handled correctly," snapped Hanley.

Widener clashed with the Bailey-Simmons duo when he gaveled down discussion by them he said had already been heard.

The two, who led an unsuccessful drive to have the police force chopped into several independent divisions, submitted their own budget, which would cut $700,000 from police funds and eliminate the juvenile, animal and 105-man reserve divisions.

Health Clinics

It also proposed taking a $200,000 emergency fund away from the city manager, dropping a $23,000 subsidy of the Chamber of Commerce, providing $25,000 for a study of "municipalizing" gas and electric company operations in the city, and $77,000 to set up three health clinics — one on campus and one in the black area, named after Black Panther Bobby Seale. It also suggested $600,000 more for child care facilities, as yet undefined, for a drug rehabilitation program and a senior citizens' center.

The group has not figured out where the money come from. They voted down a proposal by Mrs. Hancock for a "pollution tax."

ENTERTAINMENT This Week in Lincoln — Things To Do

All events free unless followed by *; all times a.m. unless boldfaced for p.m.

Art-Music on **Page 14**, Lincoln at Night **Page 3**, Sports Section **C**, Southeast Nebraska **Page 4**, Hobbies **Page 12.**

Today

Ringling Bros. Circus — Auditorium, 15-N, 2:30, 6:30.*

Calendar

Neb. Dept. Roads, Cornhusker, 13-M, 10.

Unmarried Persons — Interdenominational, St. Paul Church, 1144 M, 7; college-career, 6.

Tuesday

City Budget Public Hearing — County-City Bldg., 10-J, 7:30.

Calendar

Al-Anon Family Group, 2015 S 16, 9.30.

Wednesday

Lutheran Schools Registration — Lincoln Lutheran Schools, 56-Orchard, 10-11:30; 1-4; 7-9.

Recovery Inc. — St. David's Episcopal Church, 3232 N 63, 9:30.

Jobs for Vets — County-City Bldg., 9.

Thursday

Citizens for Environmental Improvement —Lincoln Center, 15-N, 7:30.

NAACP Meeting — Malone Center, 22-T, 7:30.

Friday

All-Star Basketball Game — Neb. Coaches Assn., Auditorium, 15-N, 8.*

Final Day — U. Neb. summer session classes.

Saturday

Shrine Football Game — Memorial Stadium, city campus, 2.*

This Week

Donkey Ball Game — TV Station v Police Dept., Thu., 7:30;* Newspaper v Fire Dept., Fri., 7:30,* both at Sherman Field.

Lancaster County Fair — Fairgrounds, Tue.-Thu.

Auto Racing — Midwest Speedways, 27-Superior, Sun., Sat., 8.*

Lincoln Public Schools Registration — At school where attend, Mon.-Fri., 9-4.

City Recreation

Senior Citizens — At 1225 F Rec. Ctr. Sun. 1:30-4:30, Mon.-Fri. noon, 5; Pentzer Park Good Time Club, 1645 N. 27, Tue. 1. St. Paul Church Good Time, 1144 M, Thur. 1,-Easterday, 61-Adams, & Uni Place, 50-St. Paul, Good Time clubs, Fri. 1. Second Presbyterian Church seniors, 2601 P, Thur. 11; Bethany Club, Mon. 1; College View Presbyterian Church, Tue. noon; Sewing bee 1225 F, Thur.-12:30. Dance Easterday, Fri. 2-4.

Upper Grade School Open Gym — 12 & F Ctr., Mon. Tue., Thur., Fri. 5-7, Sat. 10-5. Easterday and Arnold Centers, Mon.-Fri. 3:15.

All-age Open Periods — Easterday Ctr. Sat. 1:30.

Government Meetings

City Council — County-City Bldg., 10-J, Mon., 1:30.

Lan. Office Mental Retardation —2202 S 11, Mon., 11:30.

Airport Authority —Lincoln Air Park, Gen. Aviation Bldg., Tue., 9:30.

Lincoln Hospital Council — Cornhusker, 13-M, Tue., noon.

County Board — County-City Bldg., Tue., 10.

Electrical Inspectors — County-City Bldg. ,Wed., 7.

City-Co. Planning Commission —County-City Bldg., Wed., 2:30.

Mayors Council Physical Fitness — County-City Bldg., Wed., noon.

Legislative Council on State Aid — Capitol, 15-J, Wed., 9:30.

Housing Authority — County-City Bldg., Thu., 10.

Personnel Board — County-City Bldg., Thu., 3.

Wheat Advisory Committee — Capitol, Thu., 9.

Dept. of Roads Hearing — Capitol, Thu., 1.

Conferences

Tifereth Israel —Neb. Center, 33-Holdrege, Mon.

Swine Population — Neb. Center, Tue.

Vocational Educators — Neb. Center, Tue.-Thu.

Nebraska Coaches Assn. — Auditorium, 15-N, Wed.-Fri.

Comprehensive Health Planning — Neb. Center, Thu.

Catholic Administrators —Neb. Center, Fri.

Methodist Seminar — Neb. Center, Sat.

Sightseers

Capitol — 15-K, one of 10 architectural wonders of world, Mon.-Sat.; 9-4; Tours Sun., 2, 2:45, 3:30; Mon.-Fri. 9, 10, 11, 1, 2, 3, 3:45; Sat. 10, 11, 1, 2, 3, 3:30.

Statehood Memorial — Restored 1869 home of Thomas P. Kennard, 1627 H. Sun. 2-5, Tue.-Sat. 9-4.

Abraham Lincoln Statue — By Daniel French, commemorating Gettysburg Address, 14-J.

University-State Museum —14-U. Halls of Elephants, Neb. Wildlife, Man, Health Sciences. Sun., holidays, 1:30-5; Mon.-Sat., 8-5; Ceres (Transparent Woman), Sun., holidays, 2, 3, 4; Mon.-Fri.-3:45; Sat. 10:30, 2.

Mueller Planetarium — In University Museum, Sun., Sat., holidays, 2:30 & 3:45; Mon.-Fri.-2:45.*

Historical Society — 15-R, Indian and pioneer life, dioramas of western life, period rooms, Sun.,-1:30-5; Mon.-Sat., 8-5.

Wm. J. Bryan Home — Fairview, 4900 Sumner. Thu.-Sun. 1-4.*

Muny Zoo — Monkeys, birds, 1300 S. 27, daily 9-4.

Swimming — All municipal pools open noon to dusk.

Antelope Park — 27-C. Muny Zoo, airplane, tank, Sunken Gardens, 27-D.

Pioneers Park — Van Dorn-Burlington, buffalo, elk, antelope, goats, llamas, duck feeding, playgrounds.

Ager Nature Center — In Pioneers Park, Sat.-Sun., 8:30-5.-Mon.-Fri. 1-5, guided tour by appointment at City Parks Dept.

Children's Zoo — 31-A, Sun. 10-6; Tue.-Sat. 10-5; holidays 10-6.*

Ironhorse Railroad — In Children's Zoo, Sun. 10-6; Tue.-Sat. 10-5; holidays 10-6.*

Emergency Nos.

Emergency Police, Fire Sheriff Patrol, Ambulance, dial 911; **Electrical,** 475-4211; **Gas,** 475-5921: **Medical** 432-5453; **Personal Emotional Crisis** 475-5171.

To Write or Phone

State Ombudsman: Murrell McNeil, Box 4712, Statehouse, Lincoln, NE 68509, (Tel. 471-2035).

Governor: J. J. Exon, Executive Office, Statehouse, Lincoln, NE 68509, (Tel. 471-2244).

Mayor — Sam Schwartzkopf, (Tel. 475-6511): **City Councilmen,** W. Richard Baker, Mrs. Helen Boosalis, Steve Cook, Merle Hale, Dick Hartsock, Harry Peterson, Bob Sikyta. All: County-City Bldg., Lincoln, NE 68508, (Tel: 473-6515).

U.S. Senators — Carl T. Curtis, R-Minden, 2213 New Senate Office Bldg., Washington, D.C. 20510, (Tel. 202-225-4224); Roman L. Hruska, R-Omaha, 209 Senate Office Bldg., Washington, D.C. 20510, (Tel. 202-225-6551).

Congressmen — Charles Thone, 1st, R-Lincoln, 1531 Longworth Bldg., Washington, (Tel. 202-225-4806) or Lincoln Office, 120 Anderson Bldg., Lincoln, NE 68508, (Tel. 432-8541); Dave Martin, 3rd, R-Kearney, 2227 Rayburn House Office Bldg., (Tel. 202-225-6435); John Y. McCollister, 2nd, R Omaha, 511 Cannon House Office Bldg., (Tel. 202-225-4144). All: Washington, D.C. 20515.

County Commissioners — William Grossman, 1st; Robert E. Colin Sr. 2nd; Kenneth Bourne, 3rd; All: County-City Bldg., 10-J, Lincoln, NE 68508, (Tel. 473-6447).

State Senators — Wallace Barnett Jr., 26th, (Tel. 471-2392); Roland Luedtke, 28th, (Tel. 471-2160); Mrs. Ferne Orme, 29th, (Tel. 471-2320); Harold Simpson, 46th, (Tel. 471-2419); William Swanson, 27th, (Tel. 471-2080); Jerome Warner, 25th, (Tel. 471-2057). All: Statehouse, Lincoln, NE 69509.

'Arnie' Joins Comedy Lineup

Arnie Nuvo, CBS's instant executive, and his family will be moving in mid-September. To the blonde actress who plays his wife in the situation comedy, it is almost like starting a new series.

Sue Ane Langdon-Lillian Nuvo in the story of **Arnie**, the blue collar guy turned gray flannel—says that during the comedy's second season the writers on order are making it "a really sharp show."

The change, if it is pulled off, will be tailored to the new time period. It leaves its present snug harbor, ahead of the **Mary Tyler Moore** on Saturday nights, for a new mooring on Monday in the middle of a potent comedy lineup—**Here's Lucy** and **The Doris Day Show** ahead, and **All In The Family** behind.

Audience studies repeatedly show that Saturday evening audiences are what TV researchers call "bimodal" — mostly younger and older viewers who are believed to like their comedy broad and to enjoy warm sentimental family relationships. The more sophisticated ships.

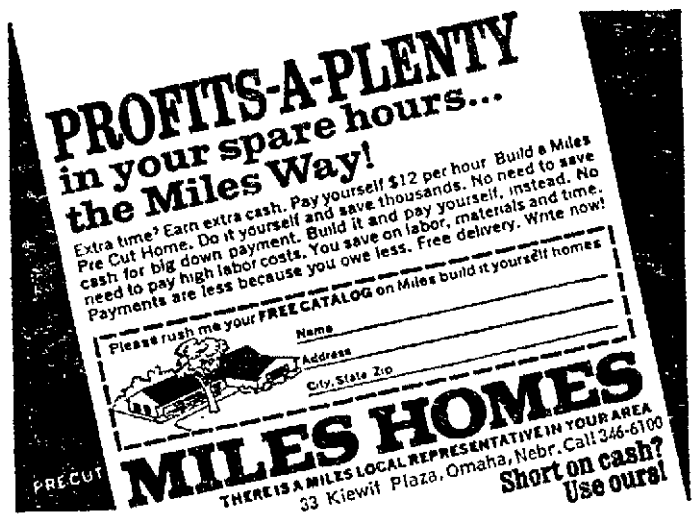

NewspaperARCHIVE® NewspaperARCHIVE®

ACROSS

1 White vestment
4 Pier
9 Eye socket
14 Spanish coin
20 Dessert
21 Greek market
22 Purple shade
23 New member
25 Astray
27 Kind of coffee
29 Flavor
31 - - - - - Bryant
32 Social system
34 Spine
38 House wings
36 Knot
38 House wings
39 Expel
41 Preposition
42 Bone
44 Artificial language
45 Plural ending
47 Tennis term
48 Shot size
50 Caper
52 First appearance
55 Fray
58 Railway: abbr.
59 Lump
61 Auriculate
63 Nimble
65 Civetlike animal
67 Philippine tree
69 Dormouse
71 - - Wynn
72 Japanese measure
74 Wheel-shaped
77 Cavity
79 Hesitate
81 Antelope
84 Sovereign
85 Pamphlets
87 Greek island
89 Inscribe
91 Chinese wax
92 Carts
94 Diagonal
96 Cuttlefish
98 Abyssinian prince
99 Mulberry dye
101 Unmarried woman
103 Sanction
106 Concerning
107 Chart
109 Violin maker
110 Pacific island
112 Sandpiper
114 Moslem priest
116 Heath
118 Irritable
120 Explosive
123 Mallet
125 Rejoice
125 Rejoice
127 Precipitous
129 Saltpeter
130 Petitioner
132 - - tu, Brute
133 Scale note
135 Complication
137 - - - - East
138 Asiatic kingdom
140 Occasion
143 Handle
145 Theater sign
146 Army officer: abbr.
148 Contradict
150 - - - - - Dickinson
152 At no time
154 Period of time: abbr.
155 Spanish article
157 Prosecutor
185 Mystic word
160 Achieve
161 Because
163 Wine drink
165 Iowa city
167 Lukewarm
170 Rich cake
173 Housecoat
176 Mistress
178 Networks
180 Argot
182 Suspicious
183 Promenade
185 - - - - - Flynn
187 Climbing plant
189 River: Sp.
190 Gloss
191 Bout
192 Sharpener
193 Superlative ending

DOWN

1 Armadillo
2 Fruit
3 Color abbr.
4 Evergreen shrub
5 For example: abbr.
6 - - - Jones
7 Hurry
8 Watercraft
9 Gen. Bradley
10 Sun god
11 Coach
12 Man's name
13 Gentle heat
14 Indiana city
15 Half an em
16 Music as written
17 Sea bird
18 Ends
19 Deer's horn
24 Savory
26 Hindu god
28 Head covering
30 Perfume
33 Exterior
35 Illustrious
37 Divide
40 Jaded
43 Soft leather
46 Spanish title
48 Wreathe
49 Ungulate
51 Waxed
53 English letter
54 - - Deum
56 Silver symbol
57 Abatement
60 Miss Shore
62 Naturalize
64 Lucid
66 German coin
68 English novelist
70 Silk net
73 Bury
75 Pert. to tissue
76 Rub out
78 Buddhist shrine
80 Bellows
82 French article
83 Warehouse
86 Viscous mud
88 Tin symbol
90 Metal fastener
93 Gin
95 Strainer
97 Moses's brother
99 Spanish friend
100 Colorado city
102 Fence steps
104 Bards
105 Soviet hero
108 Stately dance
111 Air Force: abbr.
113 Hawks
115 Cadence
117 Toward
119 Long
121 Pathetic
122 Moral offense
124 Cantered
126 Improve
128 Dress
131 Clerical collar
134 Metal bar
136 Washed
139 Girl's nickname
141 Southern State: abbr.
142 Palm lily
144 Pert. to tile
146 Beast of burden
147 Mexican dish
149 Small shark
151 Nobleman
153 Stratagem
156 Portable chair
159 Insects
162 Vapid
164 Cubic meter
166 Muttonfish
168 Epochal
169 Dismal
171 Norway capital
172 Geraint's wife
174 Goddess of discord
175 Hindu peasant
177 Hebrew letter
179 Craft
181 Retch
184 Down: prefix
186 Part of Bible: abbr.
188 Northeast

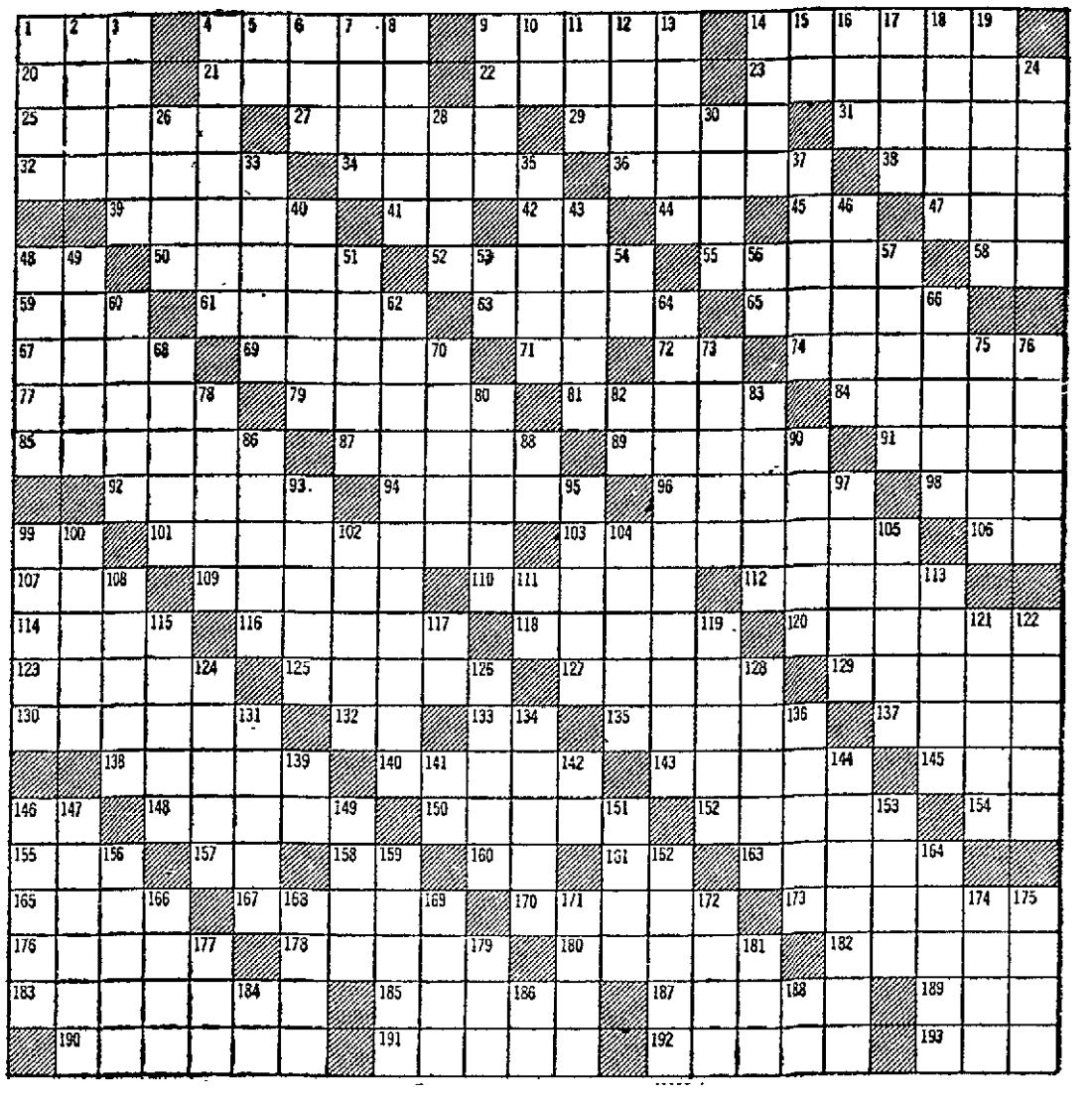

Solution of Today's Puzzle on **Page 15.**

Historic Preservation Stamps Unveiled

Designs of four Historic Preservation commemorative postage stamps were unveiled recently at four sites — Washington, D.C., San Francisco, Tucson, and Mystic, Conn. — whose unique architectural and engineering treasures are portrayed on the stamps.

The jumbo-size 8c stamps will be issued Oct. 29 at San Diego during the annual conference there of the National Trust for Historic Preservation.

Mrs. Winton M. Blount, wife of the postmaster general, did the Washington unveiling honors at Decatur House, which is one subject of the stamps.

This mansion, built by Commodore Stephen Decatur in 1819, is the oldest edifice on Lafayette Square, which faces the White House. Through the years it has been occupied by statesmen, diplomats and military leaders. Currently it is a house museum, a portion of which is headquarters for the National Trust for Historic Preservation.

In Mystic, where another stamp subject, the Charles W. Morgan whaling ship rides, Dr. F. G. Walton Smith of the University of Miami, conducted the unveiling, which was sponsored by the Marine Historical Association, Inc., of Mystic. The Morgan, also a historic landmark, is the last of the 19th Century whalers.

In Tucson, J. Edwin Kerr, of the Postal Service's western regional office, unveiled the designs, one of which is the San Xavier del Bac Mission, consecrated in 1797 and regarded as the finest surviving colonial mission in the United States.

In San Francisco, Postmaster Lim P. Lee unveiled the designs which included a cable car, a form of transportation that delights resident and tourist alike. These cable cars first operated in 1873, and at peak capacity covered 112 miles. Routes have shrunk to 10 miles. The ceremony was held in the cablehouse, where is housed the machinery that motivates the cars.

First day cancellation requests may be addressed to "Historic Preservation Stamps, Postmaster, San Diego, California 92101," enclosing proper remittance, which is 8 cents for each stamp desired.

Requests for specific stamps will be honored. Because the stamps are jumbo size, collectors desiring blocks of four are reminded to address their envelopes for cancellation as low and as far to the left as possible.

The CENTENNIAL
Coins, stamps & ANTIQUITIES
1520 O Street · Lincoln, Nebr. 68508
Phone (402) 477-3506
LINCOLN'S ONLY FULL TIME STAMP AND COIN DEALERS
Featuring a complete line of Numismatic and Philatelic items, books and supplies, of all manufacturers.

Just Arrived!
WHITMAN GUIDE BOOK OF UNITED STATES COINS
1972 Edition—$2.50
134 No. 13th **HOBBY TOWN** 432-3829

Hobby Time

Free unless *; p.m. time bold

Barbershop Singers — East High, 70-A., Mon. 8.

Duplicate Bridge — 2738 South, Mon., 11 & 1:30;* Wed.-Fri., 7:30.*

Women's Barbershop Chorus — Trinity Church, 10-A, Tue., 8. Lincoln Guitar Society — U. Neb. Union, 12-R, Tue., 7:30.

Coin Box
On Page 14

Northwest Rock Show Scheduled At Crawford

Crawford — The Northwest Rock Club's 10th annual rock show will be at the City Park pavilion here Aug. 21-22.

Show chairman, Earl McGuire, announced the show will again feature Don Meyer, Kimball, who will demonstrate glass blowing. A display of Herkimer diamonds from New York State is expected.

There will be a large number of displays, featuring local collections and exhibits of gems from all over the world.

Dealers from Idaho, Minnesota and Texas have been invited and will present special displays. The dealers will give demonstrations and answer questions concerning cutting and polishing of rocks.

Sing Theme

The entertainment theme of the **Miss America Pageant,** which NBC will telecast Sept. 11, is "How This Land Can Sing," presented through an original musical score by the husband-wife team of Glenn and Edna Osser. Four singer-dancer principals will perform the score.

NewspaperARCHIVE®

You Can't Be Turned Down For This Insurance If You're 55 to 87!

Here is a life insurance plan that can be yours for the asking if you inquire before August 31, 1971. No ifs, ands, or buts! Not only is no physical examination required, but the policy is actually issued to you without even a single health question!

LIFE PLAN 55 PLUS*

... is the first life insurance program that guarantees acceptance to everyone who qualifies by age. This remarkable program of life insurance is guaranteed to every man and woman between 55 and 87—regardless of health, regardless of any other insurance carried.

So outstanding is the protection provided by LIFE PLAN 55 PLUS that it is recommended to their members by America's two most respected national nonprofit organizations for the mature: The National Retired Teachers Association (NRTA) and The American Association of Retired Persons (AARP). This plan is underwritten by Colonial Penn Life Insurance Company of Philadelphia, Pennsylvania, specialists in serving the specific needs of America's older population.

A Protection Breakthrough for Every Older Person!

LIFE PLAN 55 PLUS is an entirely new concept in life insurance, achieved as a result of the many years Colonial Penn has devoted to seeking an ideal fulfillment for the insurance needs of mature people.

The goal was a life insurance policy we could make available to all mature people—a policy whose cost would be low and whose benefits would be high. With LIFE PLAN 55 PLUS the Colonial Penn Life Insurance Company has succeeded. This policy is available only because of the reduced benefits during the two or three year preliminary benefit period, and after this period the plan provides full, permanent coverage.

LIFE PLAN 55 PLUS enables the healthy older person to obtain maximum benefits for his insurance dollar—and, at the same time, guarantees acceptance for all applicants—even those who ordinarily wouldn't quality for life insurance.

The cost? JUST $6.95 A MONTH!

No matter what your age, your sex, or the condition of your health, you pay just $6.95 a month. The amount of coverage you receive is based on your sex and age. However, once you are insured, the amount of your insurance will never go down, and your payments will never go up!

Act Now—You Have Nothing to Lose!

To obtain full information on LIFE PLAN 55 PLUS in time to take advantage of this opportunity to become insured, please mail the coupon today.

No salesman, broker or agent will call, and you will be under no obligation whatsoever.

COLONIAL PENN LIFE INSURANCE COMPANY
5 Penn Center Plaza, Philadelphia, Pa. 19103

Policy Form Series 3-82-037(A) 3-82-038(A) *Service Mark

with new LIFE PLAN 55 PLUS insurance...

- * Everyone between 55 and 87 can get this life insurance —no one will be refused!
- * You receive a policy created exclusively for the needs of mature persons!
- * There are no health questions!
- * There is no physical examination!
- * Your insurance cannot be cancelled for any reason as long as you maintain your premium payments. (You, of course, can cancel any time you wish.)
- * You participate in an insurance program recommended to their members by both the National Retired Teachers Association and the American Association of Retired Persons!

REMEMBER—You must act before August 31, 1971, to receive your guaranteed issue application. Mail your coupon today. Full information and your insurance application will be on their way to you within 24 hours.

Even if you are not old enough for this insurance, you may want the information for another member of your family or for a friend.

C71

LIFE PLAN 55 PLUS* Insurance Program

COLONIAL PENN LIFE INSURANCE COMPANY
5 Penn Center Plaza, Phila., Pa. 19103

I am interested in LIFE PLAN 55 PLUS Insurance. Please send me full information and an application.
I understand that no salesman will visit me and I will not be obligated in any way.

PRINT NAME _____ AGE _____

ADDRESS _____

CITY _____ STATE _____ ZIP _____

NEWSPAPERARCHIVE® NEWSPAPERARCHIVE®

The Rock Scene Changeth

Stones Planning Solo Albums

By JOHN J. MEEHAN

London (UPI)—Once upon a time there were "the" Beatles, and "the" Rolling Stones The two groups dominated rock music in Europe and the United States.

Jagger

Today there are four former Beatles, all winning individual chart successes And if lead singer Mick Jagger has his way that's the way it is going to be with the Rolling Stones.

"I'd like Keith (Richard, lead guitarist) to do a solo album and Mick (Taylor, second guitarist with the Stones) is ready to go with one," Jagger said in on interview.

"Stones solo albums will be different, though, kind of funny," Jagger said "I mean like on a solo album by Keith, you'll have me. Charlie (Watts, drummer), Bill (Wyman, bassist) and Mick (Taylor) backing him — the Stones backing a solo Stone "

It has become "in" among a number of "hip" critics to put down the Stones But their current album Sticky Fingers skimmed to the top of both "straight" mass audience and "underground" charts and professionals express few doubts that recordings by individual Beatles and the Stones will continue automatically to score high, possibly continue to dominate, in popularity and significance.

On another level, still screened somewhat by the Beatles and Stones, the British music scene seethes with efforts by newer, often younger, musicians to gain recognition. It is a ferment many musicians and critics find reminiscent of the dynamism which preceded the mid-1960s explosion of British rock.

The activity has attracted a number of young musicians from abroad "to absorb the vibrations." Most are mindful that ex-Beatle John Lennon once said all the Beatles did to trigger "Beatlemania" in the United States was to study American folk, rythmn and blues and rock and roll music, refine the results in the detachment of England and carry the product back to the land of its origin.

Barry Bolski, a young musician from Boston, Mass., is typical. Barry temporarily severed ties with New England, rented a house in North London and settled in with his guitar, tape recorder, compositions of his own and a stack of empty notebooks in which he scrawls lyrics as inspiration comes.

"I think, as it did before, any new major development in rock music is going to happen here," Barry said. "I'm in no real hurry. I'm going to take it easy here, listening to what's going on, writing and maybe, if I can find the right musicians, put together a band."

Fine Arts

Free unless , p.m. time bold

Wednesday

Omaha SAC Band Concert — Pinewood Bowl, Pioneers Park, 7:30.

This Week

NU Repertory Theater — 'MacBeth,' Tue , Wed . Fri , 8:30;* "The Man of LaMancha," Thu., 8:30*; "We Bombed in New Haven," Sat 8:30*, all at Howell Theater, 12 R

Art Show — H Trombleaux, and Gil Griess, First Federal, 1235 N, Tue -Sept 3, Mon -Fri , 9-5.

Lincoln Artists Guild — Central Telephone and Utilities Bldg , 12-N , Mon.-Fri

Libraries

Bennett Martin Library, 14-N Sun. 1:30-5:30; Mon -Fri 9-9; Sat. 9-6. **Branches:** Bethany, 1810 N. Cotner and South, 27-South, Sun.-1:30-5:30. Mon. Fri 10 noon, 2-9;-Sat. 10 6; **Havelock,** 4308 N. 63, **Uni Place,** 2820 N 48, Mon. & Wed 10-12, 2-9. Tue.-Sat. 10-noon, 2-6; **Northeast,** 27-Orchard, **Southeast,** bookmobile, 48-C, and **Belmont,** 3335 N. 12, Mon. & Wed. 2-9; Tue., Thur., Fri. 2-6; Sat. 10-noon, 2-6; **College View,** 3939 S. 48, Sun. Thur.2-9; Fri. 2-4:40.

Art Galleries

Sheldon Memorial Gallery & Sculpture Garden — Sun. 2-5, Mon. closed, Tue. 10-10, Wed.-Sat. 10-5. Holidays, 1-5. U.-Neb. **Robert Henri and His Circle; Photos by John C. Weaver.** 19th century sculpture and paintings through August Outdoor sculpture garden never closes.

Nebraska Union — 14-R, Sun. 11:30-10:30; Mon.-Sat. 6:30-10:30.

Haymarket — 829 P. Sun. 1-4,-Mon.-Sat. 10-4; Shelly Arnold Ball, batik exhibit; Tom Hubbell, sculpture.

Koenig — Concordia College, Seward, Sun. 2-5; Mon.-Sat. 9-5.

Hastings College — Sun. 1-5; Mon.-Sat. 10-5.

Joslyn — 2218 Dodge, Omaha, Sun. 1-5, Tue -Sat. 10-5.

Sounds of Music

TALENT AGENCY

"The Very Best in Professional Entertainment"

Nite Clubs—Conventions—Meetings—Club Dates

4100 Cornhusker Hiway, Suite 217

BART SKIBBE Bus. 434-0223

DONNA McCARTHY Res. 466-6538

MUSIC

Maj. Jimmy Roland

SAC Band Concert Wednesday

The Strategic Air Command (SAC) Band will present a concert at 7:30 p.m. Wednesday in Pinewood Bowl. Sponsored by the Lincoln Civic Singfest Committee, the show is free to the public.

This 60-piece symphonic unit is stationed at SAC Headquarters in Omaha. Under the direction of Major Jimmy Roland, the SAC band has made television appearances on the Ed Sullivan Show, the Stars and Stripes Show with Red Skelton and Anita Bryant and has done a series of recordings on the Columbia label.

The group tours the country playing public school systems, colleges, universities. music educators conventions, county, state and world fairs.

Bee Gees Take Over Top Spot

Broken Hearts are a popular commodity as the Bee Gees discovered when their **How Can You Mend a Broken Heart** takes over the Cash Box magazine tune survey lead.

New songs on the survey include: **Sweet Hitch Hiker** by Creedence Clearwater Revival, **What the World Needs Now Is Love/Abraham, Martin and John** by Tom Clay and the Isley Brothers with **Love the One You're With.** The new list; last week's ratings in parentheses:

1. **How Can You Mend A Broken Heart,** Bee Gees (2).
2. **Draggin the Line,** Tommy James (3).
3. **You've Got A Friend,** James Taylor (1).
4. **Mr. Big Stuff,** Jean Knight (4).
5. **Indian Reservation,** Raiders (6).
6. **Take Me Home, Country Road,** John Denver (7).
7. **Mercy, Mercy, Me,** Marvin Gaye (9).
8. **Sweet Hitch-Hiker,** Creedence Clearwater Revival (new).
9. **What the World Needs Now Is Love/Abraham, Martin and John,** Tom Clay (new).
10. **Love the One You're With,** Isley Brothers (new).

Dropped **Don't Pull Your Love,** Hamilton, Joe & Frank Reynolds (5), **Bring the Boys Home,** Freda Payne (8), **Hot Pants,** James Brown (10).

OUR LITTLE TOWN

Village Life Gets An A-OK Rating

By GERTRUDE SKINNER
—Ruskin

Figures lie.

At least there seems to be a credibility gap between those figures posted on Ruskin's welcome sign at the north edge of town and those quoted by the United States government.

Our sign says that we have a population of 200 (census of 1960). The government says that we have a population of 239 (census of 1970).

Since I am absolutely no good at figures, allow me to add one to the government's 239 and make it an even 240. By so doing it will then be safe for me to say that our little town has increased in population by 1-5 in the last decade. An impressive gain, wouldn't you agree?

Figures do not lie.

That is if you will accept as 100% sincere the letters and telephone messages which Our Little Town receives re: an exodus from city to country living.

From California: Would there be a place in Ruskin for us? This area is crime infested . . . corruption and madness on all sides . . . it is practically impossible for us to function as decent human beings . . . we want out.

From New York City: It isn't the people that we miss for we see folks from Nebraska quite often . . . it is the LAND . . . we live in a concrete jungle surrounded on all sides by noise, traffic and pollution . . . life has become unbearable . . . it is a rat race. What about Ruskin?

Well, what about Ruskin? I can speak only for myself. I come up with the equation that 200 plus 239 plus 240 equals A-OK. Now that might not be the correct answer for everybody.

I would suggest that anyone interested in village life visit us and do their own homework before exploding our population any further.

COIN BOX

Caribbean Nations Issue New Coins

Jamaica Five Dollars—1971
Sterling Silver—45 mm

Trinidad-Tobago Five Dollars—1971
Sterling Silver—40 mm

By JOE PLANAS
Special Writer

Two Caribbean nations have announced the imminent issue of a new, high denominaton for 1971. A sterling silver, $5 coin is being issued this year, for the first time, by Jamaica and Trinidad Tobago. The coin will be struck in frosted proof, now giving each of these nations a seven-coin proof set.

Jamaica's $5 coin will be 45 millimeters in diameter and struck in .925 fine sterling silver Featured on the obverse is the bust of Norman Manley, one of Jamaica's leading statesmen. The other six coins in Jamaica's 1971 proof set (which was originally issued in 1969) range from the cent to the dollar.

The $5 coin from Trinidad Tobago is also minted in .925 sterling silver and is 40 millimeters in diameter. Available this year for the first time — and only in proof set — this frosted proof coin features the national bird — Scarlet Ibis. The remaining six coins in the 1971 Trinidad Tobago proof set consist of the cent through the dollar, each bearing the nation's official coat of arms.

The 1971 proof sets of both Jamaica and Trinidad-Tobago are each housed in a deluxe, plush-lined presentation case. Both will be struck this year by the Franklin Mint, one of the world's foremost private minting institutions.

Both the 1971 Jamaica and Trinidad-Tobago proof sets give you the optional choice of either a six- or a seven-piece set (the latter would include the $5 coin). All coins from the cent to the dollar are included in the six-piece set.

Puzzle Solution

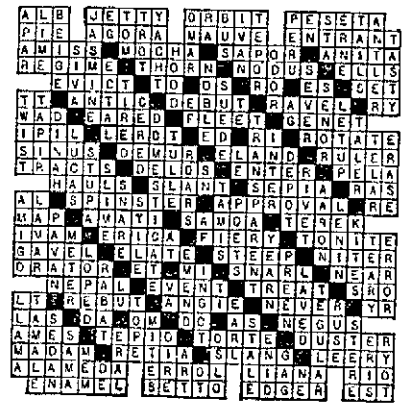

NewspaperARCHIVE®
NewspaperARCHIVE®

Nazi Germany: Hitler's Plan, the Way It Was

Secret Conversations With Hitler. Edited by Edouard Calic; John Day.

The 12-Year Reich: A Social History of Nazi Germany, 1933-1945. By Richard Grunberger; Holt, Rinehart & Winston.

In May and June of 1931, almost two years before he came to power, Adolf Hitler granted two secret interviews to Richard Breiting, editor of the influential conservative newspaper Leipziger Neueste Nachrichten, with the understanding that these were to be strictly off the record. Brieting, a former court reporter, was able to take Hitler's words in shorthand.

The future fuehrer was obviously eager to win this important editor to the cause of National Socialism and used all of his considerable powers of persuasion, speaking (for that time) with unusual candor.

In 1934, someone at party headquarters remembered the interviews and demanded that Breiting turn over all of his notes. He immediately hid all of his papers with his sister and claimed that he had destroyed them.

His subsequent failure to become an ardent Nazi rendered him suspect, and in 1937 he was taken to lunch by Gestapo agents, after which he became violently ill and died. The two interviews remained hidden and have only recently come to light in **Secret Conversations With Hitler.**

Their authenticity is vouched for, not only by members of the Breiting family, but also by experts familiar with the Hitler style.

The documents reveal plans which Hitler proceeded to carry out during the ensuing years. Many of these were, of course, already available in **Mein Kampf**, but Hitler had tended to soft-pedal some of the more extreme of them in the months when he was seeking to come to power through the national elections.

The Breiting interviews make it clear that this was purely a prudential tactic and that he had not wavered in his ultimate goals in any respect.

This document sheds important light on the question of Rudolph Hess' bizarre flight to England in May 1941. Hitler spoke to Breiting of his admiration for the British Empire and its control of the seas. He pointed to a possible division of the world between Britain and Germany in a sort of holy alliance against Bolshevism.

These remarks certainly make credible the thesis that, on the eve of Germany's invasion of the Soviet Union, Hess was sent to sound out the possibility of Britain's ending the war with Germany and joining in a drive to destroy the Communist colossus to the east. And when one remembers the violent antipathy of Winston Churchill toward the USSR, the possibility becomes even more alive.

Another interesting aspect of the interviews are Hitler's comments to Breiting on the Jewish question. He made no secret of his virulent anti-Semitism or of his plans to curtail sharply the participation of Jews in all aspects of German life. But he specifically forswore any intentions to eliminate them altogether.

It remains unclear to what extent this represented shrewd dissembling and to what extent the program of mass genocide emerged later on. As the editor observes, Hitler was a master of sensing what an audience wanted to hear and adjusting his words to their expectations.

If the interviews with Breiting represent blueprints for the future, Richard Grunberger's book describes the structure that was actually built. Thoroughly documented from contemporary sources.

It ranges widely over all aspects of life in the Third Reich, dealing with the party, the army, education, the family, the economy, agriculture, art, music and religion.

It would be easy for some to dismiss it as a polemic by a Jew born in Austria and forced, after the Anschluss, to emigrate to England, where he subsequently took a degree at King's College, Cambridge, and has achieved some note as a historian of Germany.

A careful reading of its pages, however, quickly dispels any such facile judgment, for the author is abundantly fair to the National Socialists and gives full credit for their actual achievements, which were many.

He does destroy the still widely held myth that the Jews were egregiously entrenched in the leadership of the Weimar Republic. In fact, the Jewish population of Germany was just under 1% and had been showing a steady decline for nearly half a century.

It is true that the Jews' representation among the professions and banking was much higher than their gross numbers, but by no means was this as disproportionate as is often believed. Among lawyers, they enjoyed 16% and among doctors and dentists only 10%.

Before World War I, no Jew could hold public office, including commissions in the army. This last bar was let down during the First World War, and the Weimar Republic lowered all of them.

Grunberger writes:

"While the general breakdown in morale (in 1919) rekindled widespread anti-Semitism, there occurred a transfer of political power to new leaders, who favored total emancipation and who included a few — though prominently placed—Jews. Out of the tension between these two aspects of the Jewish situation was fabricated a 'Jewish problem' that was to lie like an incubus on the Weimar Republic from its very inception; furthermore, the solution, as advanced by its fabricators, involved the very destruction of Weimar. The republic was branded as Jewish, and its introduction of isolated Jews to posts in the government and the higher civil service lent credence to the charge that it was a 'Jewish republic' by virtue of the fact that such an innovation constituted an unprecedented break with German tradition."

Grunberger reveals in gruesome detail the real meaning of life under a totalitarian state, in which no facet of life, individual or collective, remained beyond the attention and control of the party and the government.

Some of the programs were more successful than others, and there was great variation among the different regions of Germany. The antireligious activities, for example, were less successful in the Catholic South than in the Protestant North, and the soil of the seeds of anti-Semitism proved far more fertile in the rural areas than in the larger cities.

Corruption was rampant in the higher echelons, but brutally punished among lower officials. The regime preached a rigorous puritanical ethic to its people, but practiced a remarkable libertinism amongst its leaders and warriors.

Grunberger writes a thoroughly responsible and respectable history of the facts, producing a fascinating companionpiece to George Orwell's fictional **1984.**

—William Graham Cole

William Graham Cole, formerly executive director of the Chicago Council on Foreign Relations, is now academic vice president of Chicago State University.

(c) 1971 Chicago Sun-Times

Our Colonial Red People

Red Power: The American Indians' Fight for Freedom. By Alvin M. Josephy Jr.; American Heritage Press.

"The aim of red, or Indian, power — the right of Indians to be free of colonialist rule and to run their own affairs, with security for their lands and rights — is the major theme of contemporary Indian affairs and of this book."

So states Alvin M. Josephy Jr.'s first paragraph in **Red Power.** One could assume he is writing about the peoples of some Third World country, since he uses those overworked cliches "colonialism" and "self-determination."

But he is not. He is writing about the American Indian, and his terminology is the most accurate available, for American Indians are the most colonized and politically impotent people in the world today.

Josephy is the author of several books on Indians and has served as a governmental constultant on Indian affairs. **Red Power** contains excerpts from speeches, articles, studies and the like.

They cover such diverse subjects as the Hopi theogony and way of life, the statement of a Yakima-Cherokee soldier who resigned from the U.S. Army and an address on Indian affairs by President Nixon.

American Indians are the least understood of America's ethnic minorities. This lack of understanding — or, even worse, misunderstanding — has resulted in a system of Indian administration that costs the American taxpayer $1,250 per year for each Indian served and provides one federal employe for every 16 Indians.

Despite the cost, the American Indian is at the bottom of the scale by any economic or social indices. His per-capita income is the lowest, his health the worst, his educational level the lowest, his infant mortality rate the highest, his housing the poorest and his life expectancy far below the national average. But perhaps the most meaningful and tragic indices are suicide and alcoholism rates, highest in the nation.

Josephy documents a series of ostensibly unrelated subjects, but with a short introduction, he places each in a proper perspective.

The book contains analyses of the system of Indian administration and how it saps the spirit of the oppressed. It contains pleas and demands for the right of Indians to determine their own destiny, to make the decisions that directly affect their lives. It contains the demand of Indians to remain Indians, and their tenacity is implicit throughout the book.

Alvin M. Josephy Jr.

Josephy does not point out, however—except in the most oblique fashion — the fallacy of the entire governmental course. The policy is not self-determination.

Most of the Indians in policy-making positions in the Bureau of Indian Affairs spend their time writing their resignations, for they have found that the people who carry out their directives are the same paternalistic bureaucrats who were with the bureau before the Indians came.

Indian militancy will continue until there are some meaningful changes, not simply the announcement of new policies and programs.

The Indians have seen their children humiliated by an educational system designed to "de-Indianize" them. They have seen their children drink themselves to death in frustration. They have been the subjects of the cruelest forms of racism. They have pleaded, explained and begged, all to no avail.

They are no longer asking for justice. They are demanding it, and those Indians Josephy calls the new Indian patriots are the vanguard. Alcatraz was only a beginning.

—Joseph Muskrat

Joseph Muskrat, an attorney, is an Oklahoma Cherokee.

(c) 1971 Chicago Sun-Times

Roundup Cites 3 UNP Books

Among "books which merit nationwide attention" listed in the current issue of The Roundup, magazine of the Western Writers of America, are three University of Nebraska Press nonfiction works.

They are **The Tall Candle: The Personal Chronicle of a Yaqui Indian** by Rosalio Moises, Jane Holden Kelley and William Curry Holden; **Bankers and Cattlemen** by Gene Gressley, and **Apache Land** by Ross Santee.

The monthly list is compiled by newspaper and journal literary editors.

Best Sellers In Lincoln

FICTION

1. **The Exorcist,** Blatty.
2. **The Other,** Tryon.
3. **The Bell Jar,** Plath.
4. **The Shadow of the Lynx,** Holt.
5. **The Drifters,** Michener.

GENERAL

1. **Bury My Heart at Wounded Knee,** Brown.
2. **The Consent of the Governed and Other Deceits,** Krock.
3. **The Sensuous Man,** "M."
4. **Future Shock,** Toffler.
5. **Capone,** Kobler.

National

(c) New York Times Service

Fiction: 1. The Exorcist; 2. The Other; 3. The Passions of the mind, Stone; 4. The Shadow of the Lynx; 5. The Bell Jar.

General: 1. Bury My Heart at Wounded Knee; 2. The Female Eunuch, Greer; 3. The Sensuous Man; 4. America, Inc., Mintz and Cohen; 5. Boss, Royko.

NEWSPAPERARCHIVE®

COLOR

TREASURE CITY

SALE STARTS TODAY

Sunday–Monday–Tuesday

COUPON DAYS

CLIP 'N SAVE!

TREASURE CITY COUPON

100% Acrylic

LADIES' PANTIES 1.29

Sizes S-M-L

Limit One Any Item Only

TREASURE CITY COUPON

Ladies Perma-Press

BLOUSES 1.67

Asst. Colors
Sizes 32-38

3.00 Without Coupon

Coupon Good Aug. 15th-16th-17th

TREASURE CITY COUPON

Girls Back-To-School

DRESSES $4

Sizes 3 to 6x, 7-14
PERMA-PRESS

6.00 Without Coupon

Coupon Good Aug. 15th-16th-17th

TREASURE CITY COUPON

Men's

DRESS SLACKS 4.97

Sizes 28-38

8.00 Without Coupon

Coupon Good Aug. 15th-16th-17th

TREASURE CITY COUPON

Men's Perma-Press

DRESS SHIRTS $2

Sizes 14-Thru 16½

3.77 Without Coupon

Coupon Good Aug. 15th-16th-17th

TREASURE CITY COUPON

Men's Stretch

DRESS HOSE $1 4 Pair

49c Without Coupon

Coupon Good Aug. 15th-16th-17th

TREASURE CITY COUPON

Easy-On

SPRAY STARCH 48c

22 oz. Can

74c Without Coupon

Coupon Good Aug. 15th-16th-17th

TREASURE CITY COUPON

16 oz. Bag

CHARCOAL BRIQUETTES 49c

TREASURE CITY COUPON

8 10-oz. Glasses

TUMBLERS 1.97

Designer Series

3.99 Without Coupon

Coupon Good Aug. 15th-16th-17th

TREASURE CITY COUPON

Fashion Flair

CORN BROOM 77c

TREASURE CITY COUPON

Gumout

CARBURETOR CLEANER 77c

16 oz. Can

1.17 Without Coupon

Coupon Good Aug. 15th-16th-17th

TREASURE CITY COUPON

TREASURE CITY COUPON

Suave

Shampoo or Rinse & Hair Spray 2 FOR $1

79c Without Coupon

Coupon Good Aug. 15th-16th-17th

TREASURE CITY COUPON

Anti-Perspirant

RIGHT GUARD 2.99

Limit Two Cans

TREASURE CITY COUPON

Men's Casual

SHOES 2.33

Sizes 7-12

3.99 Without Coupon

Coupon Good Aug. 15th-16th-17th

TREASURE CITY COUPON

BATH TOWEL

TREASURE CITY COUPON

100% Cotton

SHEET BLANKET 77c

1.57 Without Coupon

Coupon Good Aug. 15th-16th-17th

SOUTH 27th & HIWAY 2
BISHOP HEIGHTS SHOPPING CENTER

★ SHOP SUNDAY 10 to 7
DAILY 10 to 10; ★

48th STREET & LEIGHTON
UNIVERSITY PLACE

NewspaperARCHIVE® NewspaperARCHIVE®

Sunday Journal and Star
LINCOLN, NEBRASKA

AUGUST 15, 1971

parade

White Wives—African Status Symbol
by Lloyd Shearer

An Open Letter to President Nixon

cover story:

A Special Gallup Poll On the 18-Year-Old Vote

NewspaperARCHIVE®
NewspaperARCHIVE®

COLOR

TREASURE CITY

SALE STARTS TODAY

Sunday–Monday–Tuesday

COUPON DAYS

CLIP 'N SAVE!

TREASURE CITY COUPON

100% Acetate
LADIES' PANTIES 12c
Sizes S-M-L
47c Without Coupon
Coupon Good Aug. 15th-16th-17th

TREASURE CITY COUPON

Easy-On
SPRAY STARCH 48c
22 oz. Can
74c Without Coupon
Coupon Good Aug. 15th-16th-17th

TREASURE CITY COUPON

TREASURE CITY COUPON

Ladies Perma-Press
BLOUSES 1.67
Asst. Colors
Sizes 32-38
3.00 Without Coupon
Coupon Good Aug. 15th-16th-17th

TREASURE CITY COUPON

Charcoal Briquets 40c

TREASURE CITY COUPON

Suave
Shampoo or Rinse & Hair Spray 2 FOR $1
79c Without Coupon
Coupon Good Aug. 15th-16th-17th

TREASURE CITY COUPON

Girls Back-To-School
DRESSES $4
Sizes 3, to 6x, 7-14
PERMA-PRESS
6.00 Without Coupon
Coupon Good Aug. 15th-16th-17th

TREASURE CITY COUPON

8 10-oz. Glasses
TUMBLERS 1.97
Designer Series
3.99 Without Coupon
Coupon Good Aug. 15th-16th-17th

TREASURE CITY COUPON

Anti-Perspirant
RIGHT GUARD 2-99c
Twin Pack
Coupon Good Aug. 15th-16th-17th

TREASURE CITY COUPON

Men's
DRESS SLACKS 4.97
Sizes 28-38
8.00 Without Coupon
Coupon Good Aug. 15th-16th-17th

TREASURE CITY COUPON

Fashion Flair
CORN BROOM 77c
Coupon Good Aug. 15th-16th-17th

TREASURE CITY COUPON

Men's Casual
SHOES 2.33
Sizes 7-12
3.99 Without Coupon
Coupon Good Aug. 15th-16th-17th

TREASURE CITY COUPON

Men's Perma-Press
DRESS SHIRTS $2
Sizes 14 Thru 16½
2.97 Without Coupon
Coupon Good Aug. 15th-16th-17th

TREASURE CITY COUPON

Gumout
CARBURETOR CLEANER 77c
16 oz. Can
1.17 Without Coupon
Coupon Good Aug. 15th-16th-17th

TREASURE CITY COUPON

Baby Powder

TREASURE CITY COUPON

Men's Stretch
DRESS HOSE 4 Pair $1
49c Without Coupon
Coupon Good Aug. 15th-16th-17th

TREASURE CITY COUPON

100% Cotton
SHEET BLANKET 77c
1.57 Without Coupon
Coupon Good Aug. 15th-16th-17th

SOUTH 27th & HIWAY 2
BISHOP HEIGHTS SHOPPING CENTER

★ **SHOP SUNDAY 10 to 7**
DAILY 10 to 10; ★

48th STREET & LEIGHTON
UNIVERSITY PLACE

NewspaperARCHIVE® NewspaperARCHIVE®

Sunday Journal and Star
LINCOLN, NEBRASKA
AUGUST 15, 1971

parade

White Wives—African Status Symbol
by Lloyd Shearer

An Open Letter to President Nixon

cover story:

A Special Gallup Poll On the 18-Year-Old Vote

NewspaperARCHIVE®
NewspaperARCHIVE®

WALTER SCOTT'S
Personality Parade

Want the facts? Want to learn the truth about prominent personalities? Want informed opinion? Write Walter Scott, Parade, 733 3rd Ave., New York, N.Y. 10017. Your full name will be used unless otherwise requested. Volume of mail received makes personal replies impossible.

Q. *I would like to know if Robert McNamara, the former Defense Secretary, was ever a Rhodes scholar. Also, why did he order the history of our involvement in Vietnam written if he didn't want it published?—Milton King, Houston, Tex.*

A. McNamara in 1937 was one of three candidates from the University of California for a Rhodes scholarship. The other two were Willard Goodwin and Bruce Waybur. It was Waybur who won it.

McNamara ordered an exhaustive history of our involvement in Vietnam for the specific purpose of guiding and informing the public in future crises. McNamara does not believe in burying mistakes. He believes in accountability. His whole life has been concerned with the acquisition and dissemination of knowledge. It was not he who classified the Pentagon Papers, "Top Secret." It was Les Gelb in charge of the task force that wrote the papers. Says Gelb: "I routinely assumed that I had the right to classify documents 'Top Secret.' No one ever said I had such authority. I just assumed I had. Who knows? Maybe I didn't."

GELB

MCNAMARA

Q. *How much did it cost for the wedding of President Nixon's daughter and who paid for it—the father of the bride, or the taxpayers?—A.G., Charleston, W. Va.*

A. The White House will not reveal the wedding cost. President and Mrs. Nixon paid for the wedding out of their own funds. In such a White House function, however, there is always an overlapping of private and public facilities, so that Ed and Tricia Cox got more goodies than did Julie and David Eisenhower. Not only in the way of gifts but also in the use of government property and personnel.

Q. *Can you tell me if actress Martha Hyer, now married to producer Hal Wallis, was ever apprehended for smuggling? I read recently that she was.—N. Minowsky, St. Paul, Minn.*

A. She was fined $650 by U.S. Customs in March, 1968, for failing to declare a gift of jewelry from her husband.

RACHEL ROBERTS WITH DARREN RAMIREZ

Q. *Rachel Roberts, ex-wife of actor Rex Harrison, is fooling around with Darren Ramirez, a Mexican dress designer Do you know the age of each, please?—Nola Mason, Evansville, Ind.*

A. Rachel Roberts, the fourth ex-Mrs. Harrison, is at least 40. Ramirez is 28.

Q. *Is it true that H. Ross Perot is now the richest man in Texas? — Marvin Lehman, New York, N.Y.*

A. H. Ross Perot, 41, is surely one of the richest men in Texas. At recent stock prices he is worth around $700 million, mostly in Electronic Data Systems, the company he founded and runs. He is also heavily invested in the firm of duPont Glore Forgan, Inc., which brokerage he is responsible for saving.

Q. *How did the North Vietnamese handle the French prisoners of war when the French left Vietnam?—Geraldine Drew, Junction City, Oreg.*

A. The French war in Indochina ended in July, 1954. By December of the same year the Viet Minh had repatriated all their surviving prisoners. Between 1946 and 1954 they took 36,979 prisoners, of whom only 10,754 were repatriated to France. Approximately 10,000 prisoners taken at the battle of Dien Bien Phu died along the 500-mile forced march to prison camp and the rest died in captivity.

Q. *Is it true that Harding Lawrence, chief of Braniff Airlines, and his wife, Mary Wells of the advertising agency business, have bought the largest house on the French Riviera? How come? Don't they like Texas?—Hank Baldwin, San Antonio, Tex.*

A. The Harding Lawrences recently bought for an undisclosed sum one of the most lavish villas on the French Riviera, La Fiorentina, once owned by the much-married Countess of Kenmare. The house was recently occupied by Mrs. Mary Lasker, widow of Albert Lasker, the advertising tycoon. It will soon be occupied by Virginia Linthicum, the former Mrs. Clint Murchison. The Lawrences are most generous hosts. They like Texas but also like to travel widely, have homes in New York City, Dallas, Acapulco, elsewhere.

Q. *I am confused as to the number of men we have listed as prisoners of war in Southeast Asia. We claim around 1500. The Vietnamese say they have less than 500. What is the truth?—Mrs L. T. Abel, W. Palm Beach, Fla.*

A. The Southeast Asia casualties statistical summary released last month by the U.S. Defense Department lists as "current captured or interned" 465 of our men. It also lists as "current missing" 1026 of our men. Whether or how many of "the missing" are also prisoners of war, no one knows at this writing.

Q. *How much has it cost Beatle John Lennon in his fight for his wife's daughter by a previous marriage?—Chris Truman, Chicago, Ill.*

A. Lennon says he has already spent $140,000 battling for 7-year-old Kyoko, daughter of wife Yoko Ono. "I am now prepared," he says, "to start full legal proceedings to win custody of the child. My wife has seen her daughter only four or five times in the past two years. That's an intolerable situation." Anthony Cox, Mrs. Lennon's first husband, was awarded legal custody of the child.

JOHN, YOKO AND HER DAUGHTER KYOKO

parade
THE SUNDAY NEWSPAPER MAGAZINE

AUGUST 15, 1971

chairman of the board, **ARTHUR H. MOTLEY** president, **DANIEL D. KINLEY** editor, **JESS GORKIN** publisher, **WARREN J. REYNOLDS**
■ art director, **ANTHONY LA ROTONDA**
■ editor at large, **LLOYD SHEARER**
associate editors: **M. DAVID DETWEILER, LINDA GUTSTEIN, GEORGE KANNAR, HERBERT KUPFERBERG, DAVID PALEY, JOHN G. ROGERS**
assistant art directors: **JOHN N. TIERNEY, MANFRED F. MILKUHN** art associate, **AL TROIANI**
assistant to the editor, **MARION LONG** editorial assistant, **MARY HODOROWSKI**
home economics, **DEMETRIA TAYLOR** fashion, **VIRGINIA POPE** cartoon editor, **LAWRENCE LARIAR**
washington: bureau chief, **JACK ANDERSON; FRED BLUMENTHAL, OPAL GINN**
west coast bureau: **CAROL DUNLAP, CONNECTICUT WALKER**

© 1971, Parade Publications, Inc , 733 Third Ave., New York, N.Y., 10017. All rights reserved under International and Pan American Copyright Conventions. Reproduction in whole or in part of any article without permission is prohibited. PARADE®; Marca Reg

NEWSPAPERARCHIVE®
NEWSPAPERARCHIVE®

Open this gift shop in your own home.

Free Gift Catalog

Write your name and address on the card provided* and mail it to us. (You don't even need a stamp.) We'll send you a free copy of the new 50th edition RALEIGH·BELAIR Gift Catalog. See over 1000 valuable gifts that can be yours with famous Raleigh coupons, the valuable extra found on mild-tasting RALEIGH and fresh-tasting BELAIR.

***NOTE:** If someone has already used the card, just write Box 12, Louisville, Ky. 40201, for your free Gift Catalog.

Free

Raleigh·Belair Gift Catalog

GENTLEMEN:

PLEASE SEND ME MY FREE COPY OF THE 50TH EDITION OF THE RALEIGH-BELAIR GIFT CATALOG.

NAME _____

STREET ADDRESS _____

TOWN OR CITY _____

STATE _____ ZIP CODE _____

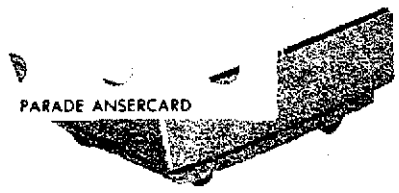

Belair Kings, 16 mg. "tar," 1.2 mg. nicotine; Longs, 18 mg. "tar," 1.3 mg. nicotine;
Raleigh Filter Kings, 17 mg. "tar," 1.2 mg. nicotine; Longs, 18 mg. "tar," 1.2 mg. nicotine, av. per cigarette, FTC Report Nov. '70

© 1971 BROWN & WILLIAMSON TOBACCO CORP.

NEWSPAPERARCHIVE®
NEWSPAPERARCHIVE®

Washington's Muscle Builders

by Mary Finch Hoyt

Exercise of government President Nixon, an ardent bowler, sets pace for Washingtonians keeping physically fit

WASHINGTON D C

Politics is not the most common denominator among the VIP folks in Washington Exercise is With President Nixon setting the example—he jogs and bowls—the big names are busy every day at tennis, golf, swimming, karate, pushups, handball, cycling, sauna bathing and even just plain walking A foreign diplomat observed the other day, "This has got to be the most exercise-conscious national capital in the world '

The determination to keep in shape and fight off fat can be seen on all sides The Pentagon Officers Athletic Association reports that 1000 persons a day use the gym and jogging path Members of the National Press Club have voted to install a "health spa" in the basement of their building and the same is planned for the White House staff in the Executive Office Building

"I hate to exercise for exercise's sake," President Nixon has said, but he underlined the need for this—"When a person feels better, he works better" And he dutifully jogs in place in his bedroom, stepping up the pace as he goes along

Friendly swimmers

This massive devotion to flexing muscles leads to a wide personality mix At the Watergate Health Club—a sort of health factory—a peek in the pool may reveal Attorney General John Mitchell paddling about beside Transportation Secretary John Volpe California s Democratic Sen Alan Cranston, the nephew of Charles Atlas and a former Miss Israel And recently there was an incident—male members "threatened' Chief Justice Warren Burger with a vote of censure because of his habit of hanging his clothes on an open locker door

Wisconsin's Democratic Sen William Proxmire is among the most dedicated He walks 4 7 miles to the Capitol on work days and then may do 36 laps in the Hilton Racquet Club pool On top of this, some call him "Pushup Proxmire" because of his activity in that exercise

Rep James Symington, Missouri Democrat, who likes karate as "a great conditioner," recalls that when he used to be U S Chief of Protocol "I formed a little group with Jack Valenti, the French Consul and the Venezuelan

NewspaperARCHIVE®
NewspaperARCHIVE®

Ambassador. We met on Saturday mornings at the Venezuelan Embassy and paired off to work off what we'd gained at Friday night's formal dinners and receptions."

The most secret exercisers are the members of the U.S. Senate. Most of them use their gym for several hours each week—in fact, "gym time" is listed on their daily schedules. But nobody can get in to see just what they do—they're unavailable to press, constituents and politicians as they go through their Senatorial shakes.

Handball and rowing

It's easier to get into the House of Representatives' handball courts and rowing machine area. In addition, the House has provided a mini-spa for women members and gives them the use of the swimming pool at certain hours. "Right before morning committee meetings," says Rep. Charlotte Reid, Illinois Republican, "and that means wet hair. So I do my own thing —Air Force setting-up exercises and walking up and down all the Capitol steps."

Go to the yoga classes of Savitri Ahuja and you'll find an amalgam of amateur athletes seeking slenderness. Jackie Onassis' mother, Mr. and Mrs. Art Buchwald, Mrs. William O. Douglas, Mrs. Eugene McCarthy and daughter Ellen, and the wives of Senators Muskie, Young, Hatfield and Percy—all there.

Says Jane Muskie: "Savitri releases the pressures that build up in political life. She makes campaigning easier. She showed me how to stand on my heels and the balls of my feet and let my toes hang loose. Now I can stand in a receiving line and shake hands 500 times without getting tired."

They all look alike

Savitri doesn't really know one pupil from another. Says she: "The minute they put on a leotard, they're all the same to me. Each one pays the same. I'm glad I don't know which is which."

At the St. Albans Tennis Club, lessons are given to World Bank President Robert S. McNamara and Sen. George McGovern, the South Dakota Democrat who wants to be President. And at the Burning Tree Club—women are allowed there only once a year—Cabinet members Laird, Rogers, Romney and Mitchell golf along beside Senators Symington and Fulbright and that man whose ball occasionally hits somebody on the head—Vice President Agnew. Former Secretary of Defense Clark Clifford plays there and only after he left his post was this remark circulated: "Clifford is such a slow player that if they put his foursome on the Ho Chi Minh trail, they'd back it up for 50 miles."

Mrs. Nixon, whose staff director says the First Lady "is all for exercise, mostly the outdoor type," evidently does not jog mornings with the President. But former Attorney General Ramsey Clark and his wife have been seen loping around their lakeside home in sneakers at night. And Sen. Mark Hatfield, the Oregon Republican, and his wife run in matching black nylon "his and hers" warmup suits.

When the National Jogging Association was formed, Sen. Strom Thurmond, South Carolina Republican, said: "This is one activity in which we can all participate whether we're Democratic, Republican or independent." A new father at 68, Thurmond is one of the most ardent body builders in town.

While he jogs out of duty, President Nixon bowls for fun. He has explained: "Bowling is better for me than golf because it doesn't take as much time." The President bowls two or three times a week in the White House, often alone. The story is told that when an aide heard he had a score of 67, he congratulated the President on his golfing. "Not golf," Mr. Nixon corrected. "Bowling."

But, he'd had his exercise, which was the point in the first place—as it is all over Washington these days.

Officials' wives have joined "health factories" that have sprung up in capital. Among members of yoga class is Mrs. Edmund Muskie, second from left in front row. She says the exercise "releases pressures" and "makes campaigning easier."

"Pushup Proxmire" is nickname for the Senator from Wisconsin. One of Washington's most dedicated exercisers, he especially enjoys jogging.

NewspaperARCHIVE®
NewspaperARCHIVE®

Parade Health Library

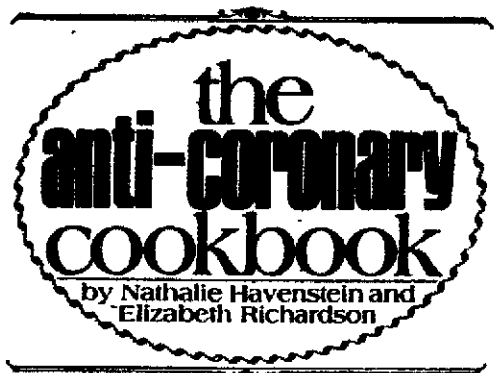

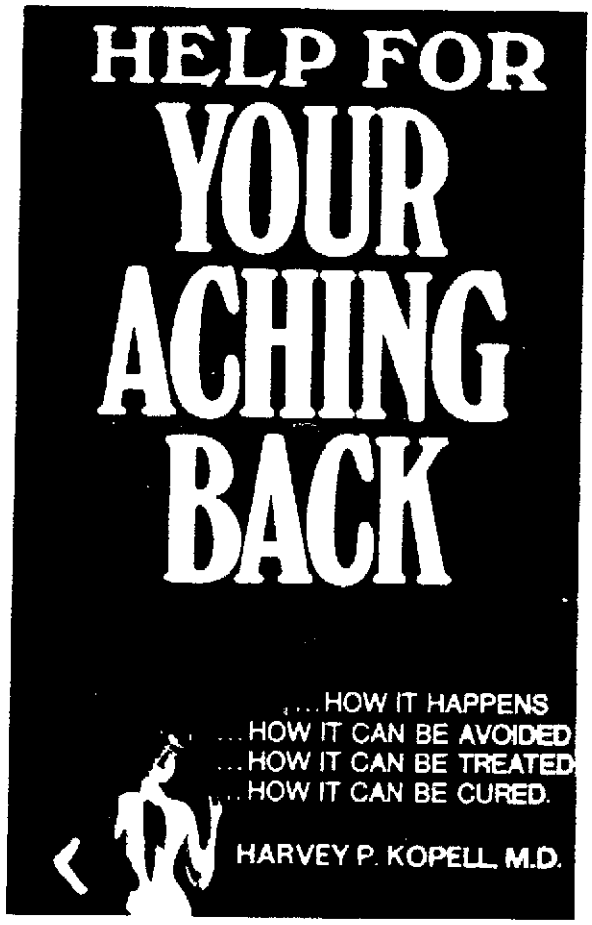

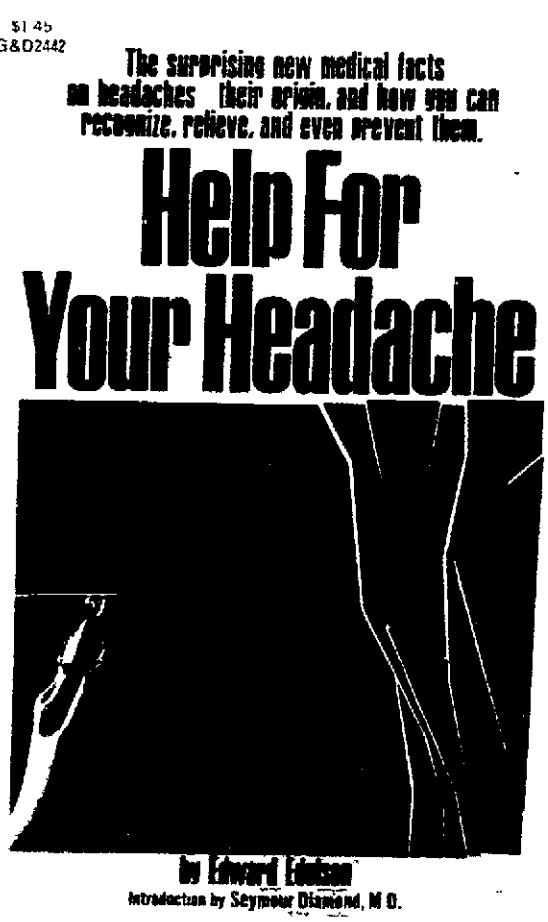

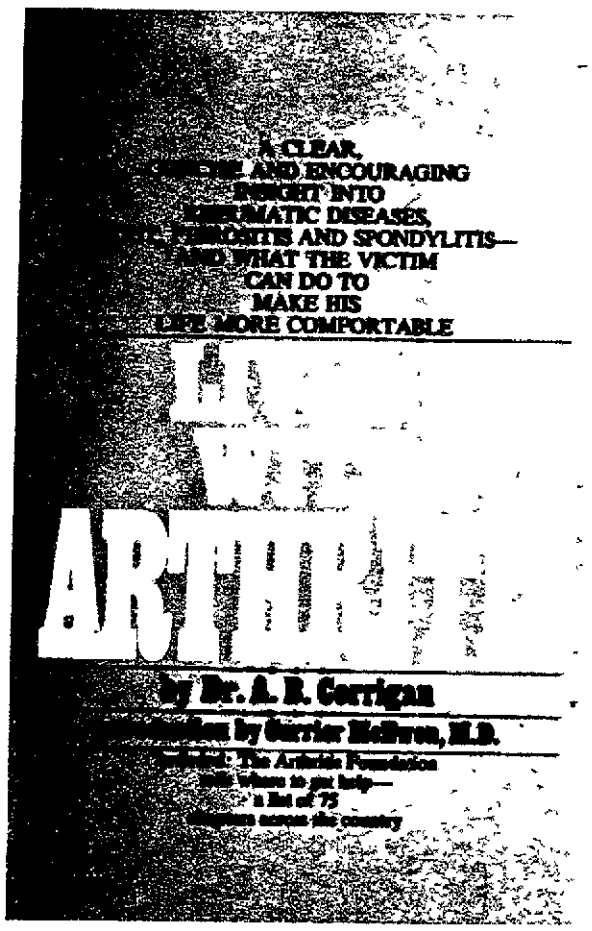

■ Some people want to be slender—for appearance. Most people ought to be slender—for their health. Whatever your reason for removing those pounds, or for keeping the figure you have now, here is a book that can help—*The Anti-Coronary Cookbook*. Written by two dietitians—Nathalie Havenstein and Elizabeth Richardson—it gives you more than 150 low-calorie and low-fat recipes without any sacrifice of flavor. Take the beef in Burgundy—you'll have no hesitation in serving that to guests. Or the Malaysian lamb curry Or the veal ragout. Because we feel that this book will be a real help to weight-conscious families, PARADE is offering it for only $1.

There is a foreword by Dr. Campbell Moses, medical director of the American Heart Association, who writes that the recipes "conform with the suggestions of the American Heart Association for use by the 'healthy' public to reduce the risk of heart attack."

THE ANTI-CORONARY COOKBOOK is the most recent of several books that PARADE has made available to readers at bargain prices as the nucleus of a home health library. Now we offer three of these along with *The Anti-Coronary Cookbook*—a total of four books for $3. Of course, any one of the four can be purchased separately for $1 each.

The three other books are:

HELP FOR YOUR ACHING BACK, by Dr. Harvey P. Kopell, one of the nation's leading orthopedic surgeons, in collaboration with Dr. Nancy C. Kester. Dr. Howard A. Rusk, the expert on body rehabilitation, comments in a foreword "The sections on rest, sleep, sports and even sex are frankly discussed and make an important contribution."

HELP FOR YOUR HEADACHE, by Edward Edelson, tells you in clear, untechnical language just about all there is to know of this extremely common human ailment. It advises on both relief and prevention of headaches and it clears up many misconceptions

LIVING WITH ARTHRITIS, by Dr. A. B Corrigan, one of the world's foremost authorities on this common, painful, puzzling and sometimes crippling disease In light of recent medical discoveries, this is an optimistic book, but it also warns against the many quacks who prey on arthritis sufferers.

PARADE believes these books are a great and useful bargain at $3 for all four.

TO ORDER YOUR COPY OR COPIES:

Send your name, address, zip code and $1 in cash, check or money order for any of the four books or $3 for all four to PARADE, P.O. Box 187, Kensington Station, Brooklyn, New York, N. Y. 11218. Allow 3 weeks for delivery.

PARADE • AUGUST 15 1971

NEWSPAPERARCHIVE®
NEWSPAPERARCHIVE®

My Favorite Jokes

by Lon Ritchie

EDITOR'S NOTE: *Lon Ritchie's many interests might seem unrelated. But he is an entertainer who has a way of working things into his life harmoniously. First he left his native Massachusetts at age 7 with an uncle to join the Orsini Circus in Europe.*

At 19 he was recognized as one of Europe's leading trapeze artists and, as a by-product, became an excellent dancer. "It was a necessity When I was a trapeze artist I'd wait in the wings to go on The elephants would be coming off stage If you weren't fast on your feet you got trampled!"

As a singer he first sprang to international attention with his version of the theme from the movie, Romeo and Juliet, *but had already won a steady following in France. Ritchie spices his performance with humor, favoring the short quip, the lively, fast comment Astrology is one of his major interests —Capricorn his sign, and he says "Capricorns are supposedly good comedians" Singers, too? "Yes They're known for their different-sounding voices, Presley, Merman, Ray, Dietrich."*

Ritchie has appeared many times on TV; his current recording is "The Lon Ritchie Album." He lives in New York City Herewith some of his favorite jokes and one-liners·

If women dressed to please men, they'd dress a heck of a lot faster.

The best acting in Hollywood is done by the stars congratulating the Academy Award winners.

Proud mother, exhibiting her baby "He's eating solids now—pencils, keys, newspapers, rubber bands, spiders and ashtrays."

A 7-year-old boy was being taught the proper way to ask a girl for a dance by the teacher in the dance instruction class. A half hour later the kid asked the teacher, "Now, how do I get rid of her?"

Harassed surgeon to medical students watching a delicate operation: "Will the wise guy who keeps saying 'oops' please leave!"

The best place to find out what shape the country's in is at the beach.

A youngster, reading about King Arthur, asked her father what a charger was His answer: "In the old days it was what a man rode on. Today, it's something he married."

Heard an authentic Latin band the other night They were continually changing leaders.

The jealous husband was sure his wife had a boyfriend, so he hired a detective to shadow her and take movies of what he saw. A few weeks later the detective reported with the film. "Well, here it is," he said, "all the evidence . . . and with your best friend, too!"

He ran the film and the husband saw the pictures of his wife and his best friend as they ate luncheon, took a swim, bowled, danced, and had a real good time. After a while the husband shook his head and said, "I just can't believe it, I just can't believe it!"

"But," replied the detective, "the evidence is all here."

"No," answered the husband, "that's not what I mean . . . I just can't believe that my wife would be so much fun."

A suitable gift for a man who has everything—a burglar alarm.

A bachelor is a guy who doesn't have to leave a party when he starts having a good time.

Married man to good-looking bachelor· "How in the world have you managed to stay single so long?"

Bachelor. "It's easy. Every time I look at television commercials I learn that women are anemic, have stringy hair, large pores, are overweight and have rough hands."

A small town is a place where everyone knows whose check is good and whose husband isn't.

Heard about a new press agent who is having trouble publicizing his clients —he can't tell a lie.

It's to Laugh

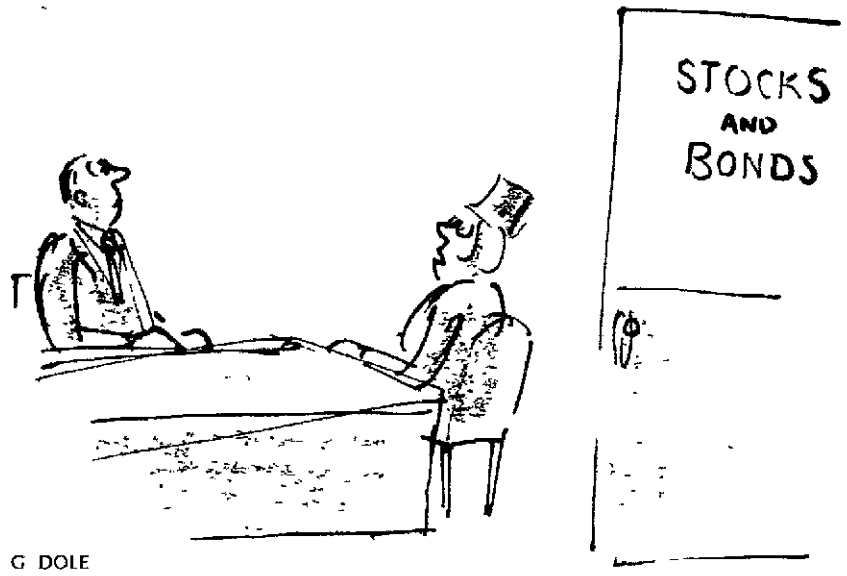

G. DOLE

"I'd like to get involved in profit taking."

C DAY

"That's ridiculous! I never dial a wrong number!"

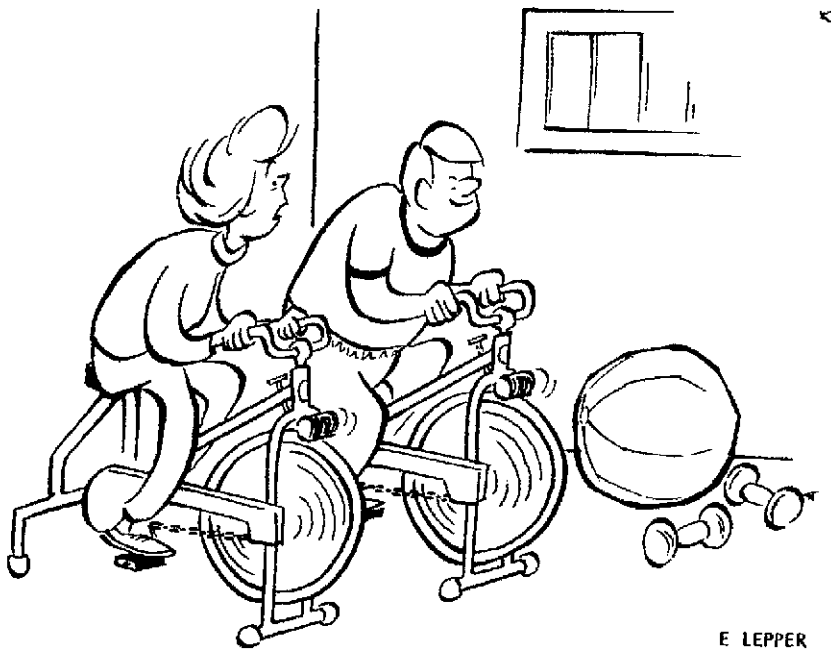

E LEPPER

"Honey, why don't we ever go anywhere?"

NewspaperARCHIVE®
NewspaperARCHIVE®

On her way to be a white First Lady of a black country is schoolteacher Regine Soule, 21, shown with her husband-to-be Ali Bourhan Aref, President of the French East African Territory of Afars and Issas

White Wives— African Status Symbol

by Lloyd Shearer

Ruth Williams Khama, 47, English-born and bred, is recognized as the Mother of Her Country, Botswana, in the heart of Black Africa

Regine Soule, 21, attractive young French schoolteacher from Carcassonne, will occupy a similar position in November when she marries Ali Bourhan Aref, 36, President of the French East African Territory of Afais and Issas

Ruth and Regine are not the only white wives of black African leaders Senegal, the Republic of the Congo, Mauretania, Tunisia, and Kenya also boast, or did at one time, white First Ladies

In emerging Africa, white wives have become status symbols They represent all the desirable qualities the colonial powers so long denied their African subjects· self-respect, freedom of choice, independence

Africa's leaders marry white women not only to prove that they themselves are the equal of white men but in some cases, owing to circumstances For many years they lived and studied abroad in England or in France, where they met their white wives-to-be Ten years ago—even now—relatively few black African women have the education background, and know-how necessary to complement a political leader in his duties

However, the course of interracial love in Africa, as elsewhere, does not as a rule run smoothly

Family opposition

In 1948, for example, when Seretse Khama a young tribal chieftain from the British protectorate of Bechuanaland was studying law at Oxford, he met Ruth Williams, then a secretary at Lloyd's of London He proposed and was accepted But both families strongly objected to the match The government of the neighboring Union of South Africa protested vigorously that such a marriage would create a dangerous political and racial situation, and the Church of England refused to conduct the ceremony

The Khamas spent six years of enforced exile in Britain while Seretse was compelled to renounce his succession to the throne Only then was he allowed to return to Africa

Today, after 23 years of marriage, Seretse Khama is the first President of the independent state of Botswana, where his wife and the mother of their four children is revered as "Mother of Us All"

The French, not quite as color-conscious as the British, generated fewer difficulties when Leopold Senghor, black deputy to the National Assembly from the French Colony of Senegal, took a French bride after World War II

'Always color-blind'

Senghor, a poet-professor-statesman, says, "When it comes to people I have always been color-blind. I looked for a wife not on the basis of skin color, but whether I could love her and she could return that love Colette is the woman of my heart, and it's only an accident that she is white"

Mrs Senghor, the former Colette Hubert of Paris, now mother of three, travels widely with her husband, who has been President of Senegal since 1960.

Not so Clothilde Ngouabi, 29-year-old French wife of Marien Ngouabi, Congo President Black nationalism in

continued

Seretse Khama and British-born Ruth Williams were married in 1948, over objections of both their families. Today he's President of the African state of Botswana, and she is known as "the Mother of Her Country"

NEWSPAPERARCHIVE®
NEWSPAPERARCHIVE®

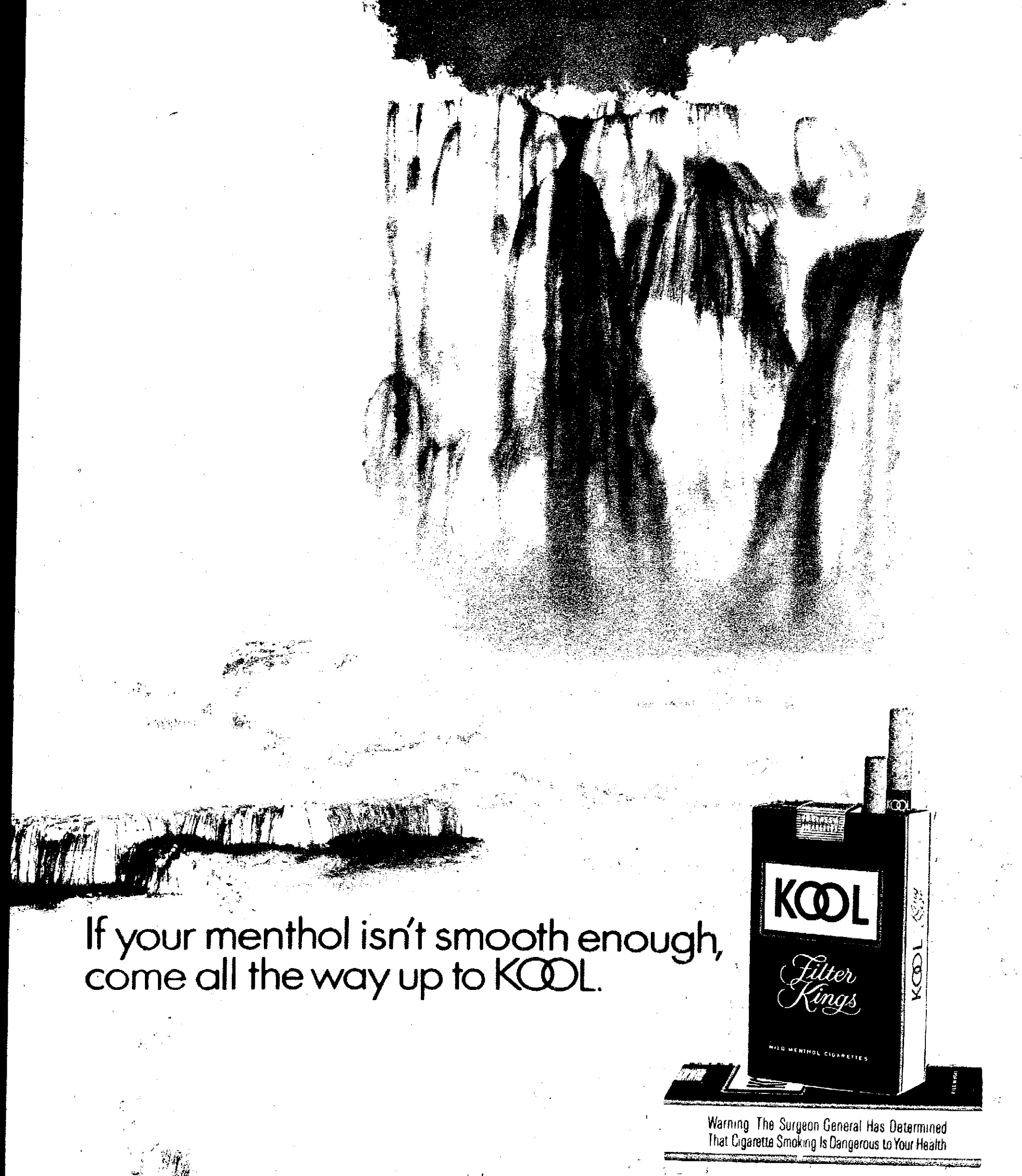

King Size, 18 mg. "tar," 1.4 mg. nicotine; Long Size, 19 mg. "tar," 1.3 mg. nicotine av. per cigarette, FTC Report Nov. 70.

© 1971, Brown & Williamson Tobacco Corp.

NewspaperARCHIVE®
NewspaperARCHIVE®

Moktar Ould Daddah, Mauretania's Head of State, has a French-born wife, Marie-Therese, but insists she remain in seclusion, in the Moslem way.

Edna Clarke, an English schoolmistress, was married for 20 years to Jomo Kenyatta, President of Kenya, who divorced her to wed an African woman.

Tunisia's Habib Bourguiba is shown with wife he divorced after 37 years, Frenchwoman Mathilde Lorrain. Now he has native spouse, in keeping with new African nationalism.

WHITE WIVES

CONTINUED

the West African state requires that Mrs. Ngouabi, a former salesgirl, lead a life of quiet seclusion with her two sons and keep out of the public eye.

In Mauretania the same holds true for Marie-Therese Daddah, French wife of Moktar Ould Daddah, who is Head of State. Daddah insists that his wife remain in seclusion like all good Moslem wives.

When he marries his young French fiancée Regine, Ali Bourhan Aref of Afars and Issas will break with Islamic custom. He is now divorcing his present two wives as a concession to European sensibilities.

But white wives and European customs are losing their status elsewhere in Africa as some African leaders gain self-confidence, self-assertion, and pride of Africanism. Two of Africa's most respected elder statesmen, both married in their youth to European women, have divorced their white wives.

Jomo Kenyatta, President of Kenya, met and married schoolmistress Edna Clarke when he was living in England. Twenty years and one son later, Kenyatta divorced her.

Divorce after 37 years

When he was a student at the University of Paris after the first World War, Habib Bourguiba married a young Frenchwoman, Mathilde Lorrain, who also bore him a son. In 1961, Bourguiba, since become the President of Tunisia, divorced his wife after 37 years of marriage.

But Kenyatta, 80, and Bourguiba, 67, did not renounce their European wives just to live out their twilight years in stately celibacy. Both are now remarried to young women of their own culture.

From right at reception in Dakar are Senegal's President Leopold Senghor, Mme. Pompidou, the wife of the President of France, and Mme. Senghor. At left is Pompidou.

NewspaperARCHIVE®

NewspaperARCHIVE®

NEEDLEWORK "PAINTINGS" AND PILLOW Acclaimed the four most popular we've ever offered!

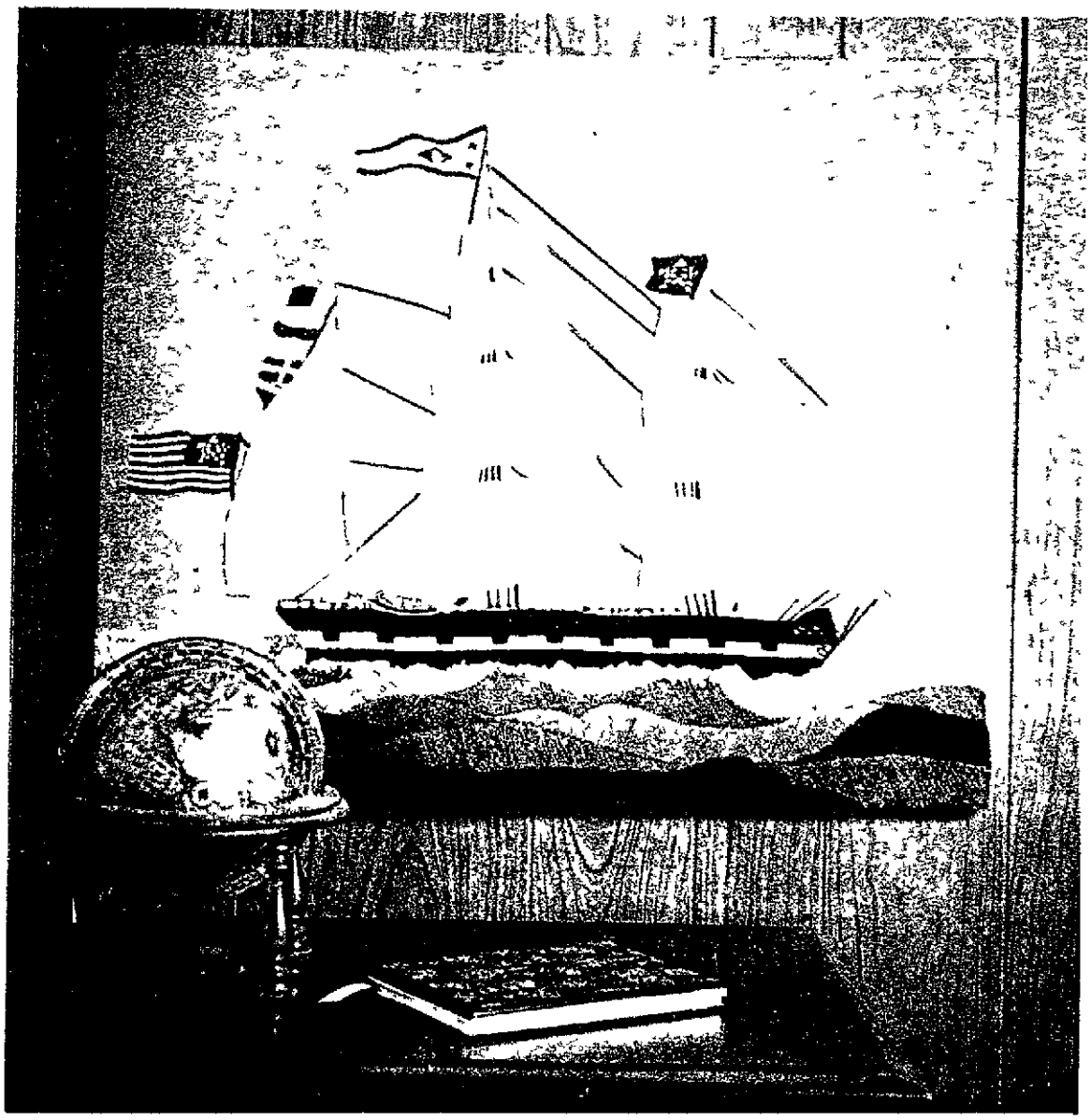

▲ NANTUCKET WHALER with its white sails, blue sky and green sea, makes a perfect wall hanging for your man's room. (Frame not included). 20" by 24". $9.95

OF ALL the stitchery creations we've ever presented, these four are the favorites of thousands of our customers. One look will tell you why. Here is the picturesque Nantucket Whaler (your favorite man will love it!) ... the lovely charm of the Summer Meadow Box Pillow ... the gay yellow straw basket of fresh vegetables ... the modern, colorful beauty of a Mediterranean Holiday. Choose *your* favorites ... for your home, for never-to-be forgotten gifts.

Each kit contains the designs stamped on decorator fabrics, the yarns, needles, stitch diagrams, easy step-by-step directions ... everything you need to make an adept needlewoman and home decorator out of you – even if you're only a beginner!

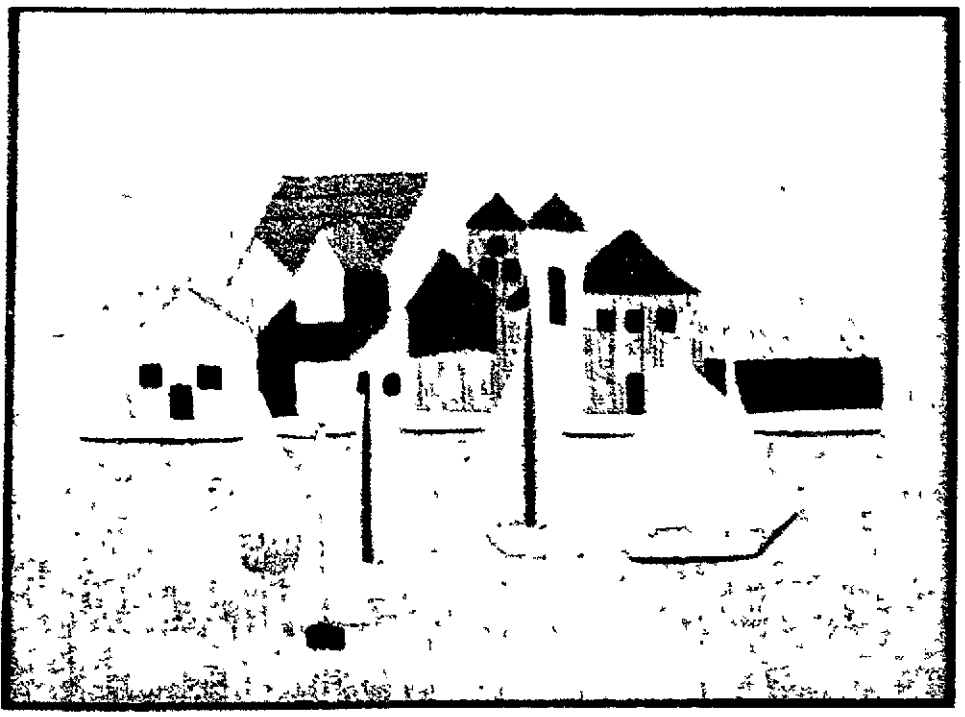

▲ MEDITERRANEAN HOLIDAY You'll go on a crewel pleasure trip with this dazzling sun-lit Mediterranean harbor scene "painting" White sails sparkle against yellow, blue, red, orange and green houses—all set against a sea-blue background Stamped design on rayon and acetate fabric, pure wool yarns. 16" x 22". (Frame not included). Only $7.95

▲ SUMMER MEADOW BOX PILLOW Grow a pillow garden with big bold dimensional stitches Orange, yellow and white flowers on white background, chocolate border and backing. Stamped design on 100% white cotton fabric, rayon, cotton and flax chocolate fabric; pillow backing and zipper included 14" x 14". Only $5 95

▲ VEGETABLE BASKET Bright, perky straw basket carries bountiful crisp, freshly-gathered vegetables Corn, tomatoes, carrots and other vegetables add their sweet and tender colors. Design stamped on natural pebble cloth. 100% Orlon acrylic yarn, 14" x 26". (Frame not included). Only $7.95

MONEY BACK IF YOU RE NOT DELIGHTED WITH THIS EXCEPTIONAL OFFER!

DESIGN WORKSHOP, Dept. A-32
Box 28, Kensington Sta., Brooklyn, N.Y. 11218

I enclose $_____, ☐ check or ☐ money order for the following kits:

_____Kit P-7073. Nantucket Whaler @ $9.95 each $_____

_____Kit P-7053 Summer Meadow Box Pillow @ $5.95 each $_____

_____Kit P-7142. Vegetable Basket @ $7.95 each $_____

_____Kit P-7079. Mediterranean Holiday @ $7.95 each $_____

Total enclosed $_____

Name _____

Address _____

City _____

State _____ *Zip* _____

Please print name, address and zip
Allow 4 weeks for delivery

DESIGN WORKSHOP, Dept A-32 Box 28, Kensington Sta., Brooklyn, N Y 11218

NewspaperARCHIVE®
NewspaperARCHIVE®

NOW —YOURS FROM COLUMBIA—AT TRULY GREAT SAVINGS...

Any 6 stereo

James Taylor
MUD SLIDE SLIM
And The Blue Horizon
Let Me Ride
Highway Song
WARNER BROS.
202523

Tom Jones
SHE'S A LADY
PUPPET MAN
PARROT
205377

PEARL
JANIS JOPLIN
Me and Bobby McGee
COLUMBIA
198986

CROSBY, STILLS, NASH & YOUNG
4 WAY STREET
Love the One You're With
Teach Your Children
On the Way Home
ATLANTIC
TWIN-PACK
204347/204354
Counts as 2 selections

Gordon Lightfoot
Summer Side of Life
Miguel
Cotton Jenny
REPRISE
202473

woodstock two
joan baez
butterfield blues band
canned heat
crosby, stills, nash & young
jimi hendrix
jefferson airplane
melanie
mountain
TWIN-PACK
COTILLION
204230

RAY PRICE
I WON'T MENTION IT AGAIN
Bridge Over Troubled Water
Sunday Morning Comin' Down
COLUMBIA
202176 *

WAKE UP AMERICA "C" COMPANY featuring TERRY NELSON The Battle Hymn of Lt. Calley — 204339 *
DAVID CROSBY If I Could Only Remember My Name — 202960
THE 5TH DIMENSION Love's Lines, Angles and Rhymes — 201806
SAMMI SMITH Help Me Make It Through the Night — 203471 *
THE PARTRIDGE FAMILY Up To Date — 202135
RAY CONNIFF Love Story — 202705
BOBBY SHERMAN Portrait of Bobby — 204321 *
FRANK SINATRA Sinatra & Company — 203430
JAMES GANG THIRDS — 201905
JAMES TAYLOR Sweet Baby James — 188367
No No Nanette — 200105
CAT STEVENS Tea for the Tillerman — 198911 *
SLY & THE FAMILY STONE Greatest Hits — 196246
PERCY FAITH — 199828
The Best of Peter, Paul and Mary Ten Years Together — 191809
STEPPENWOLF GOLD Their Great Hits — 201772
JOHN MAYALL Back to the Roots — 204255/204263
SANTANA Abraxas — 195727
BARBRA STREISAND'S Greatest Hits — 187088
TAMMY WYNETTE The First Lady — 195693
ANDY WILLIAMS' Greatest Hits — 187666
ENGELBERT HUMPERDINCK Sweetheart — 199950
TAMMY WYNETTE'S Greatest Hits — 180166
BLACK SABBATH Paranoid — 200014
THREE DOG NIGHT Golden Biscuits — 201780
LYNN ANDERSON Rose Garden — 198499 *
THE ASSOCIATION Greatest Hits! — 172254
The Best of ROY CLARK — 202093 *
BLOOD, SWEAT & TEARS — 172411
JIMI HENDRIX EXPERIENCE Smash Hits — 179291
The Johnny Cash Show — 193623
PROCOL HARUM Broken Barricades — 203521 *
JIMI HENDRIX The Cry of Love — 201293
FRANK SINATRA'S Greatest Hits — 168989
TONY BENNETT Love Story — 200097
RAY STEVENS Everything Is Beautiful — 194357 *
NEIL YOUNG After the Gold Rush — 195891
JEANNIE C. RILEY'S Greatest Hits — 201830 *
SANTANA — 181909
SERGIO MENDES & BRASIL '66 Greatest Hits — 191817
BARBRA STREISAND Stoney End — 200204
RAY CONNIFF'S Greatest Hits — 176891
Aretha Franklin Spirit in the Dark — 195719
THE BEST OF TOMMY JAMES — 185876
Gershwin's Greatest Hits — 187112
THE BEST OF George Jones — 195503 *
MORE OF THE BEST OF BILL COSBY — 188136
MARY TRAVERS — 200295
LILY TOMLIN This Is a Recording — 203646 *
Led Zeppelin — 196717
Blood, Sweat & Tears 3 — 191825
THE BELLS Fly, Little White Dove, Fly — 201335 *
GARY PUCKETT & THE UNION GAP'S Greatest Hits — 191742
DEAN MARTIN For the Good Times — 199992
RAY PRICE — 193748 *
THE JOSEPH CONSORTIUM — 203091 *

* Selections marked with a star are not available in real tapes

NewspaperARCHIVE®
NewspaperARCHIVE®

tapes for only $1.89

plus mailing and handling

If you join the Columbia Tape Club now and agree to buy as few as seven selections during the coming year

Take your pick

8-TRACK CARTRIDGES

TAPE CASSETTES

7" REEL-TO-REEL TAPES

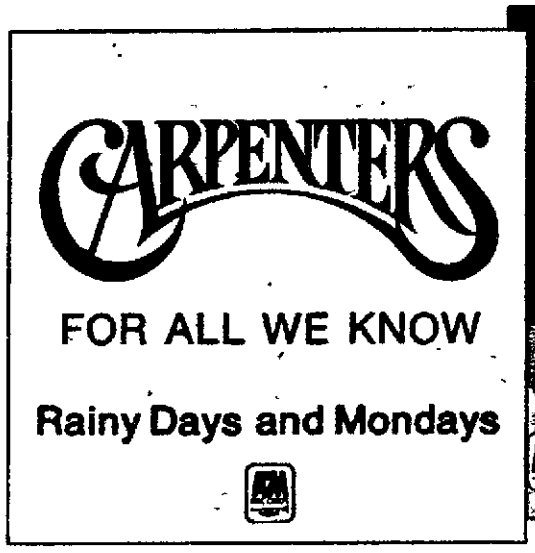

203919

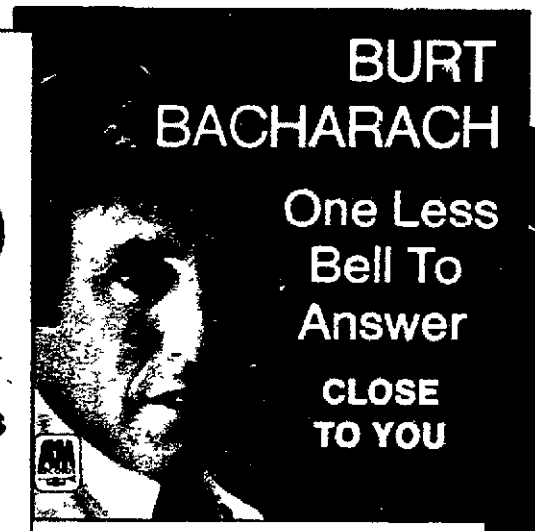

203885

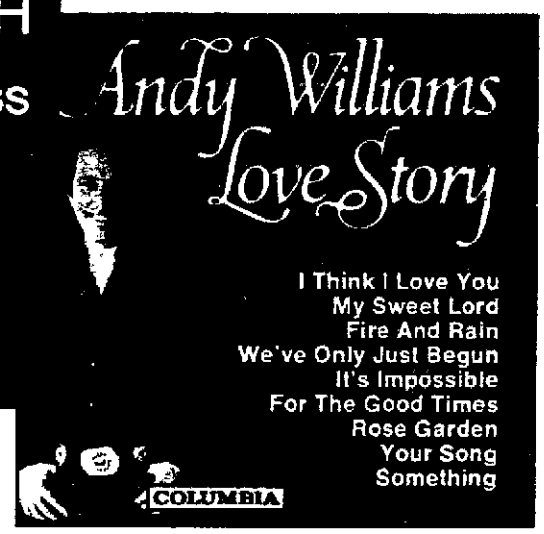

201145

FOLD, SEAL AND MAIL THIS POSTPAID COUPON TODAY!

Just look at this great selection of recorded entertainment—all available in your choice of 8-Track Cartridges OR Tape Cassettes OR Reel-to-Reel Tapes! So no matter which type of stereo tape playback equipment you now have—you can take advantage of this special introductory offer from the Columbia Tape Club!

To receive your 6 stereo tapes for $1.89, just fill in and mail the postpaid coupon provided (no stamp needed—just fold in half, seal with paste or tape, and drop it in the mailbox). Indicate which type of recorded music you prefer . . . cartridges, cassettes or reel tapes . . . and your six selections will be sent upon enrollment. Also be sure to indicate the field of music in which you are mainly interested—in order to help us serve you better.

As a member you will receive, every four weeks, an informative music magazine—describing the regular selection for the month, and scores upon scores of alternate selections from every field of music.

How to order. If you do *not* want any selection in any month — merely return the special card by the date specified. If you want *only* the regular selection, do nothing—it will be shipped to you automatically. Or use the card to order any of the alternate selections offered. And from time to time, we will offer some special selections, which you may reject by returning the special dated form provided—or accept by doing nothing . . . the choice is always up to you!

Your own charge account will be opened upon enrollment . . . you pay for your selections only *after* you have received them. They will be mailed and billed to you at the regular Club prices: cartridges and cassettes, $6.98; reel-to-reel tapes, $7.98 . . . plus mailing and handling. (Occasional special selections may be somewhat higher.)

Fantastic bonus plan. Your only obligation is to buy seven selections (at the regular Club prices) during the coming year. After doing so, you have no further obligation—and you may cancel membership at any time. If you decide to continue, you will be eligible for our generous bonus plan—which can save you at least 33% on all your future purchases! This is the most *convenient* way possible to build a stereo tape collection at the *greatest savings possible!* So don't delay—mail the postpaid coupon today!

Columbia Tape Club
a service of
Columbia House
Terre Haute Indiana 47808

A31/F71

COLUMBIA TAPE CLUB, Terre Haute, Indiana 47808

Please accept my membership in the Club. I am interested in this type of tape: **(check one only)**

Be sure to check one box only

☐ **8-Track Cartridges** (NB-W) **A20**
☐ **Tape Cassettes** (NC-X)
☐ **Reel-to-Reel Tapes** (LG-Y)

SEND ME THESE 6 SELECTIONS FOR ONLY $1.89 (fill in numbers)

Send me the six selections indicated at the right, for which I will be billed only $1.89, plus mailing and handling. I agree to buy seven selections (at regular Club prices) during the coming year, and may cancel membership any time thereafter. If I continue, I will be eligible for your bonus plan. All selections will be described in advance in the Club magazine, sent every four weeks. If I do not want any selection, I'll return the selection card by the date specified — or use it to order any selection I do want. If I want *only* the regular selection, I need do nothing — it will be sent automatically. From time to time, I'll be offered special selections which I may accept or reject by using the dated form provided.

MY MAIN MUSICAL INTEREST IS (check one box only)

☐ **Easy Listening** ☐ **Young Sounds** ☐ **Country**

☐ Mr.
☐ Mrs.
☐ Miss..... .....
(Please Print) First Name Initial Last Name

Address.....

City ..... State..... Zip.....

Do you have a telephone? (check one) ☐ **YES** ☐ **NO**

APO, FPO addressees: write for special offer

CANADIANS: Mail application to USA address. Enrollment plan may differ. Prices slightly higher. Serviced from Canada.

FOLD IN HALF ON THIS LINE, SEAL AND MAIL

Cut along dotted line—seal (paste or tape) and mail as Business Reply Envelope. No stamp needed

FIRST CLASS
Permit No. 1050
Terre Haute, Ind.

BUSINESS REPLY MAIL

No Postage Stamp Necessary If Mailed in the United States

Postage will be paid by

COLUMBIA TAPE CLUB
Terre Haute, Indiana
47808

NEWSPAPERARCHIVE®
NEWSPAPERARCHIVE®

Filter 11 mg. "tar", 0.9 mg. nicotine—Menthol 11 mg "tar", 0.9 mg nicotine av per cigarette by FTC method.

©1971—R J REYNOLDS TOBACCO CO

NewspaperARCHIVE®
NewspaperARCHIVE®

PARADE'S SPECIAL

INTELLIGENCE REPORT

EDITED
by LLOYD SHEARER

BECAUSE OF VOLUME OF MAIL RECEIVED, PARADE REGRETS IT CANNOT ANSWER QUERIES.

INSTANT REPLAY—HOW IT WORKS

The football season is back with us again, if it ever really left, and with it the "instant replay."

In any group of football fans you can hear a wide variety of opinions on how immediate playbacks of action highlights are achieved. The truth, of course, is that most people don't know.

The facts are these:

In 1967 the Ampex Corporation developed a special instant replay recording device.

Unlike videotape recorders, which use reels of videotape to record and replay most of the scenes we view on TV, the instant replay recorder uses a shiny metal disk about the size of a pizza platter. On this shiny disk, the machine records only 30 seconds of television action at a time.

The replay machine costs $100,000, and since 1967 the networks and independent TV production companies have bought more than 100 of them, an outlay of $10 million, which will give you a small idea of what value the TV producers place on the instant replay.

The disk is used instead of tape, because reproduction people can backtrack exactly to the start of a recorded play on the disk in less than four seconds. The instant replay can then be aired before the next play or commercial.

Tape reels, on the other hand, take longer to rewind, and it is far more difficult to spot a starting place on tape. Since no play lasts longer than 30 seconds, the 16-inch disk works out fine.

In an important football game as many as three instant replay machines are used. Each is capable of recording the action from one to eight cameras located in different areas of the stadium. The cameras beam live pictures into a bank of television monitors located in a van parked outside the stadium. From these eight sources, a director in the van chooses what goes on the air. He can talk with the cameramen, the instant replay recorder operators, and a technical director who pushes the buttons that select which camera's view is aired.

One word from the director, and the instant replay operator can reshow that controversial run or touchdown pass at normal speed, slow motion, or freeze the action at key points. He can, however, record from only one preselected camera at a time.

The television director tries to anticipate the plays. Experienced directors, with several instant replay recorders at their disposal, have high instant replay completion percentages. Sometimes, however, they guess wrong. But then again, a quarterback who can't fool a TV director now and then isn't going to find himself on TV very often anyway.

"INSTANT REPLAY" KIT: DISKS MAGNETICALLY RECORD TV PICTURES FROM CAMERA. OPERATOR'S UNIT HAS BUTTONS TO START AND STOP; SHE HOLDS STICK THAT CONTROLS SPEED OF REPLAY, PERMITTING "STOP MOTION." IN DETAIL BELOW.

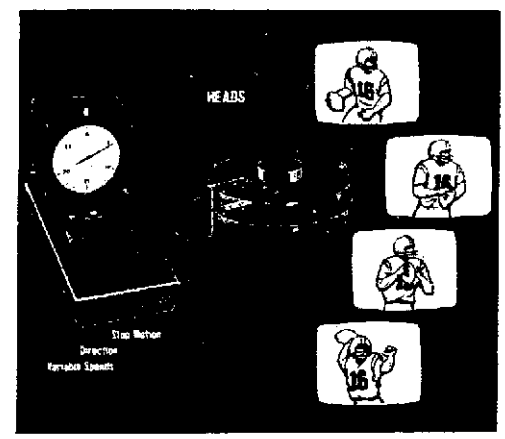

STUDY ABROAD—YOU MAY HAVE TO

The U.S. needs more doctors, but our medical schools are already overcrowded.

According to the American Medical Association, there are 25,000 applications to U.S. medical schools every year. Ten thousand are accepted, but a further 7000 who are fully qualified must be rejected for lack of space.

More and more of the qualified but rejected candidates are seeking their medical education abroad: an estimated 4000 to 8000, the AMA reports, including 1000 at the University of Guadalajara in Mexico.

Doctors with foreign degrees must however put in up to two years more training in the U.S. to meet AMA standards before they can practice here.

Some irate med students charge that the AMA sets artificially high standards in order to maintain a small, expensive profession in the U.S., but more and more foreign-educated doctors are willing to make that extra effort. Nearly one-third of the 11,032 new physicians licensed in the U.S. last year, the "Journal of the American Medical Association" reports, graduated from foreign medical schools.

continued

NewspaperARCHIVE®
NewspaperARCHIVE®

A Special Introductory Offer for only $2.98

60 PROFESSIONAL OIL PASTELS

New Professional Dustless Type

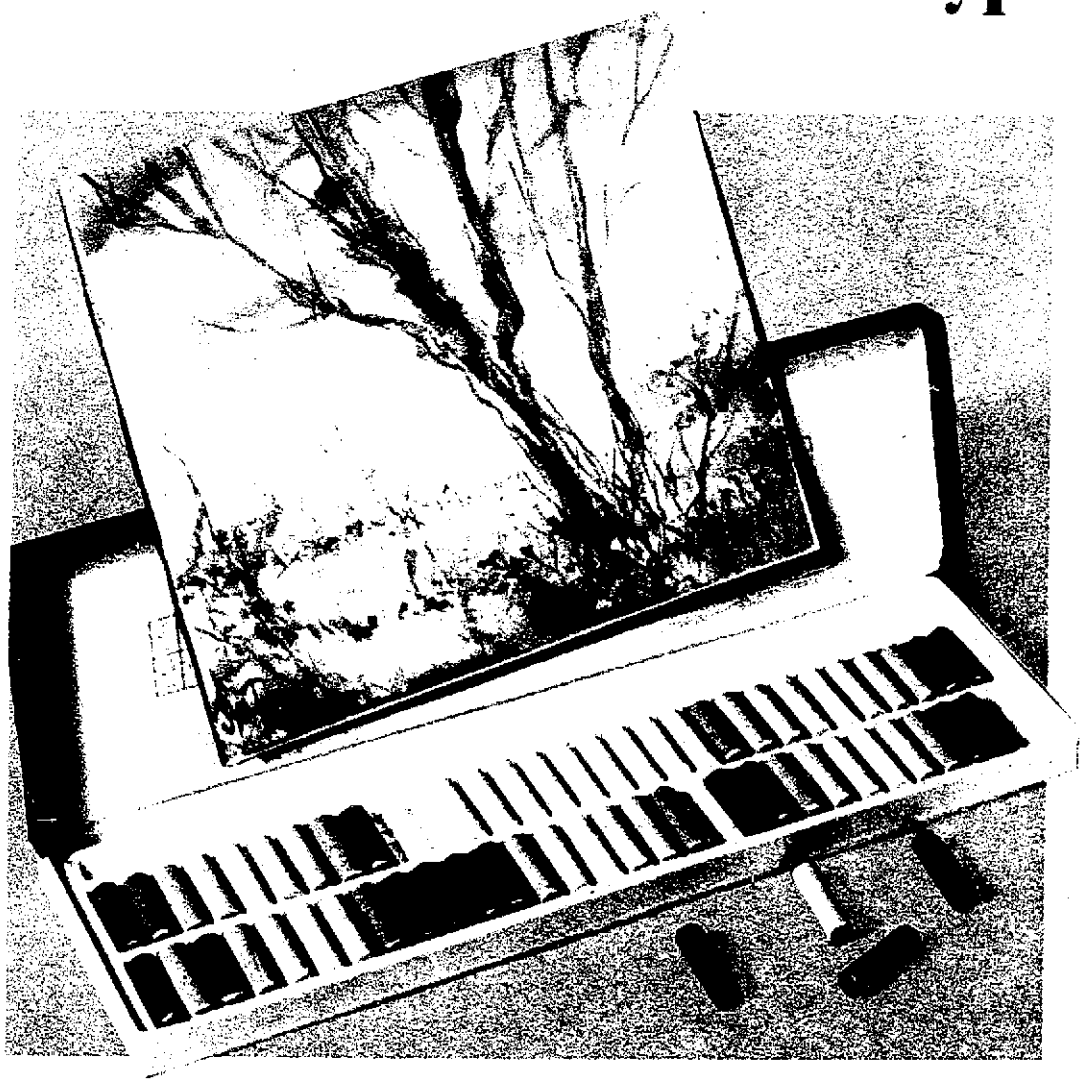

A huge assortment of pastels with no two colors the same. These professional dustless pastels can be mixed and blended but never make a mess. They are as convenient as pastels yet have the brilliance and color depth of oil paints. Sticks will not crumble or break easily and can be used on paper, board, cloth, stone or plaster. They are excellent for quick sketches as well as finished drawings and paintings. You may also use turpentine to blend colors and heighten the oil effect. Completed oil pastel paintings do not require fixing and can be framed like a water color painting. Non-toxic composition makes them perfect for adults or young "Picassos"! Great for portraits, landscapes, anything at all. A great gift and a great buy for only $2.98.

OFFER WILL NOT BE REPEATED THIS SEASON

Supplies are limited and orders will be filled first come, first served so we urge you to order right now to avoid disappointment. The price is right and offer will not be repeated this season.

MAIL 10 DAY NO-RISK COUPON TODAY!

GREENLAND STUDIOS, 5739 Greenland Bldg., Miami, Fla. 33054

Please send me #9760 Oil Pastel sets checked below. I understand if not delighted, I may return for a prompt and complete refund. Enclosed is check or m.o. for $_____

_____#9760 Oil Pastel sets @ $2.98 (Add 50¢ postage each)

NAME_____

ADDRESS_____

CITY_____ STATE_____ ZIP_____

☐ SAVE $1. Enclose only $5.96 for 2 Oil Pastel sets and we will pay the postage. Extra set will make a wonderful gift.

CRIME-FREE COUNTRY One of the most crime-free countries in the entire world is Iceland, an island about the size of Virginia, lying in the North Atlantic Ocean.

It has a population of 200,000, and its people are so law-abiding that they have experienced only six murders in the last 30 years.

There is no capital punishment in Iceland. People are convivial and helpful. Armann Kristinsson, a judge who sent one of Iceland's rare murderers to jail, invited the convict after his release to be his house guest. Today the men are fast friends.

Iceland was colonized largely by Norwegians. It is a remarkably homogeneous country, 80 percent urban, 97 percent of the people subscribing to the Evangelical Lutheran faith.

Officials in Iceland do not believe that harsh sentences deter crime. If a youngster is found guilty of petty theft or drunkenness, he is given a deferred sentence, what the Icelandic court terms a "suspended indictment" and placed under "social surveillance."

From 80 to 90 percent of youngsters under deferred indictments never again commit another crime. Parents and relatives make sure of that.

Iceland believes that the function of a penal system is rehabilitation, not punishment, and permits prisoners to go into town to watch movies or visit relatives providing they return to jail by midnight, at which time the gates are locked.

THESE ICELANDIC BEAUTIES CAN WALK THEIR LAND IN SAFETY AND SECURITY ANYWHERE

LEISURE TIME, JAPANESE-STYLE The Japanese, like other highly industrialized societies, are discovering the possibilities and pitfalls of leisure time.

They already have geishas, Kabuki theater, and spas--so what else should they do with their spare time?

Take siestas and travel abroad, recommends a study group on leisure activities.

The group, composed of government officials, professors, journalists and sociologists, expressed concern over the proliferation in Japan of American-style leisure institutions such as bowling alleys, discotheques, coffee houses.

Instead, the Japanese

NewspaperARCHIVE®

NewspaperARCHIVE®

should cultivate such traditional pursuits as folding paper (Origami), arranging flowers, growing dwarf trees (Bonsai), studying Zen, writing verse (Haiku), or just "listening to the sigh of the wind in the pine trees."

The one foreign custom which the study group recommends for Japanese usage is the midday siesta, which would "turn one day into two by dividing it down the middle."

As for travel, the study group urges the industrious and introverted Japanese to make the acquaintance of the "fun-loving and extrovert" inhabitants of Micronesia, Australia, and Latin America.

KEEP COOL Trying to keep cool during the hot months of summer? The Office of Consumer Affairs has some practical advice which also serves to cut down on environmental pollution.

The easiest way to insure a cool, comfortable house during the hot summer months is, of course, air-conditioning. Unfortunately, however, air-conditioning consumes large amounts of costly electricity, which in turn increases our environmental pollution. And in large cities, there is also the danger of a power overload or brownout.

In a booklet entitled "11 Ways to Reduce Energy Consumption and Increase Comfort in Household Cooling," the Office of Consumer Affairs explains the type, location, and use of air-conditioning best suited to your home at the lowest cost to yourself and to society.

But whether or not your home is air-conditioned, you can significantly reduce the amount of heat which enters it by attention to sun-shading, insulation and ventilation.

Blinds and draperies, for example, reduce solar heat entering through windows by 50 percent. Even more effective are awnings and overhangs, which cut heat entry by as much as 80 percent.

Insulation of your top-floor ceiling and external walls will also reduce heat entry, and attic ventilation by means of an electric fan may significantly reduce the downward flow of heat throughout the whole house.

For these and other hints on how to keep cool, write to the Superintendent of Documents, Government Printing Office, Washington, D.C. 20402 for your copy of "11 Ways to Reduce Energy Consumption and Increase Comfort in Household Cooling" (35 cents). Or if you are interested in countermeasures for cold weather, ask for "7 Ways to Reduce Fuel Consumption in Household Heating."

"SCOTCH" AND THE PLAID DESIGN ARE REGISTERED TRADEMARKS OF 3M COMPANY ST. PAUL, MINN. © 1971 3M CO

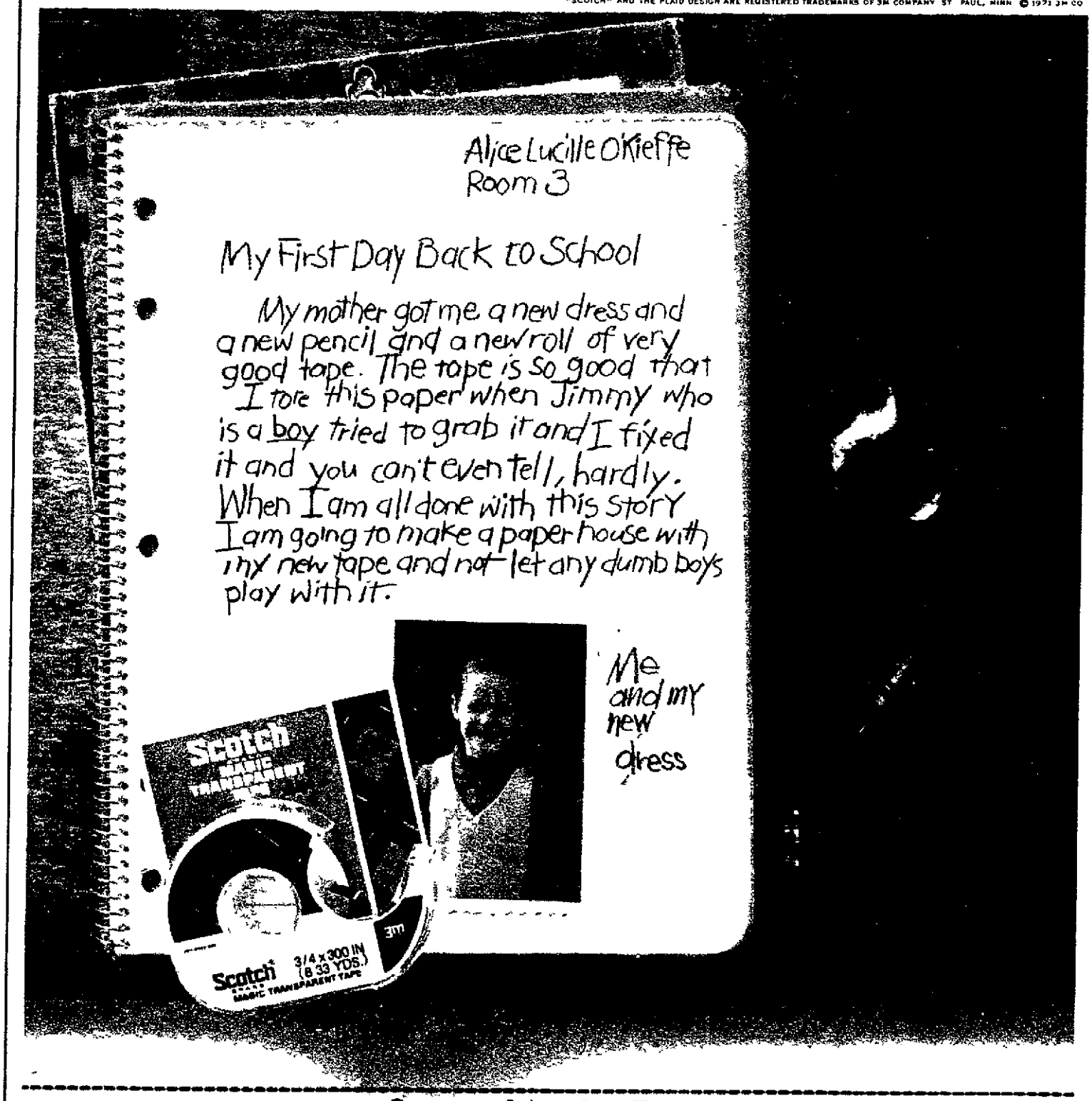

Ornamental American Eagle

for indoor or outdoor display • gold or black finish

★ 17 Inch Wingspread ★ Weatherproof Cast Aluminum ★ Use Over Fireplace, Sofa or Mount Over Entrance ★ Just $1.95 With Plaid Tab from "Scotch" Brand Tape (Postpaid)

Special Offer

Mail to: **Eagle Plaque Offer, P.O. Box 9613, St. Paul, Minn. 55177**

Send me ☐ gold and/or ☐ black American Eagle Plaques I enclose $1.95 and a plaid tab from a roll of "Scotch" Brand Tape for each eagle ordered. Minnesota residents add 3% to cover cost of sales tax.

Attach Plaid Tab(s) Here

Name _____

Address _____

City _____ *State* _____ *Zip* _____

NOTE: Offer good in U.S.A. and Puerto Rico, but void in any state or municipality where prohibited, taxed or otherwise restricted. Make check or money order payable to "EAGLE PLAQUE OFFER." Allow four weeks for delivery. No orders for or from wholesalers or retailers accepted. Offer expires Dec. 31, 1971.

NEWSPAPERARCHIVE®

Cool Refreshment

by Beth Merriman

PARADE FOOD EDITOR

Refreshment for a warm afternoon or evening — fragile lemon-flavored wafers with crisp brown edges and tall frosty glasses filled with a sparkling mixture of pineapple juice, lemon juice and dry ginger ale.

Lemon Wafers

- 2 cups sifted all-purpose flour
- 2 teaspoons baking powder
- 1/2 teaspoon salt
- 1/2 cup shortening
- 1 cup sugar
- 1 egg, unbeaten
- 1 tablespoon grated lemon peel
- 1/2 teaspoon vanilla
- 1/4 cup lemon juice
- 1/2 cup water

Mix and sift flour, baking powder and salt. Cream shortening; add sugar gradually while creaming; continue creaming until light and fluffy. Blend in egg, lemon peel and vanilla, beat well. Add dry ingredients alternately with lemon juice and water; blend smooth after each addition. (Dough will be very soft.) Drop by teaspoons 2 inches apart on greased cookie sheets. Bake at 375° for about 10 minutes or until edges are light brown. Remove cookies to wire cake racks to cool. Makes about 5 dozen.

FROM PARADE'S TEST KITCHEN

Fruit Sparkle

- 1 cup mint jelly
- 2 cups water, divided
- 3 cups unsweetened pineapple juice
- 1/2 cup lemon juice
- 1 bottle (28 oz.) dry ginger ale, chilled
- Lemonade ice cubes*

Combine mint jelly and 1 cup water in saucepan. Stir over low heat until jelly is melted. Cool. Add pineapple juice, remaining 1 cup water, and lemon juice. Chill thoroughly. Place ice cubes in tall glasses; fill half full with fruit mixture. Fill to top with ginger ale. Garnish with lemon slices and sprigs of fresh mint. Makes about 10 servings.

*To make lemonade ice cubes dilute frozen lemonade concentrate as directed on cans; pour into ice cube trays; freeze firm.

Beth Merriman, whose "Fondue Cookbook" proved so popular with our readers, has written a sequel called "The Fondue Party Cookbook." You will want to own her new book with its recipes and menu suggestions to make your party a success. The price is $1. Send check, cash, or money order to PARADE, P.O. Box 145, Kensington Sta., Brooklyn, N.Y. 11218. Print name, address, zip code and allow three weeks for delivery.

PHOTO BY WALTER STRELNICK

PARADE OF PROGRESS

TAKE A LOOK AT THESE NEW IDEAS FOR YOUR HOME AND FAMILY ■ BY PETER DRYDEN

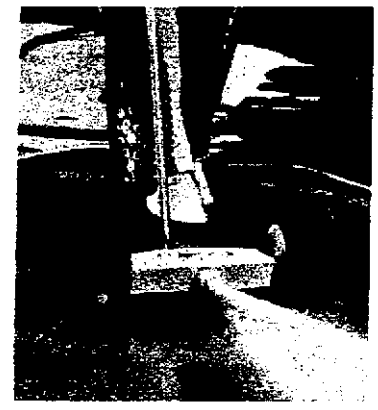

SWISHER: Useful for your driveway, patio, garage and porch, this device *(above, left)* cleans by flushing away dirt, leaves, refuse. A fingertip control turns water on and off, adjusts pressure. $14.45 ppd. *Helotie, Dept. PP, Box 18196, Indianapolis, Ind. 46218.*

ELECTRIC FISHING REEL: Designed for deep sea fishing, this new reel *(above, right)* is said to eliminate the work and leave the sport. Plugged into boat's electrical system, it allows you to keep complete drag control and enjoy the fight yet boat the biggest fish with pushbutton ease, claims maker. Also available: battery pack for bridge/pier fishing. Details: *Reel Power Equipment, Dept. PP, 4523 30th St. West, Bradenton, Fla. 33505.*

PADDLE WITH A HOOK: Handy aboard your boat when winds die or motor fails, a new lightweight molded fiberglass paddle has a built-in boat hook that doubles as a comfortable hand grip for paddling. It's buoyant enough to float if dropped overboard, guaranteed unbreakable, and a highly visible bright yellow color makes it useful for distress signals. 4' length: $3.40; 5': $3.80. *Elray, Dept. PP, Rt. 1, Box 27N, Beaumont, Tex. 77708.*

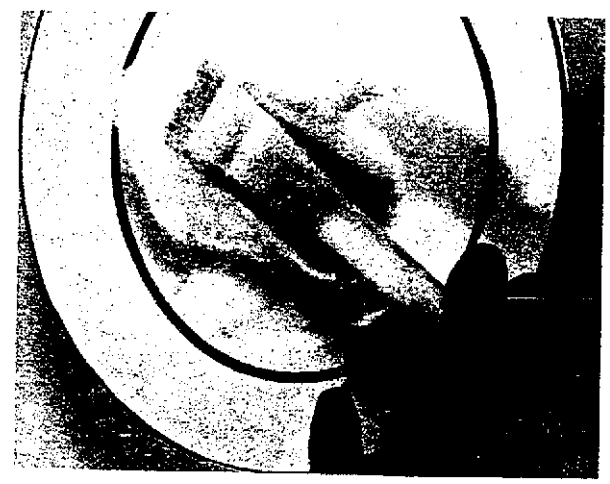

KITCHEN AID: No need for a dishpan with this dishwashing helper *(above)*—a sponge mounted on an 8"-long tube handle. Just fill the plastic handle with liquid detergent, dampen sponge, and detergent is fed into sponge as you wash dishes, glasses. $1 postpaid. *Moonshine Chemical Co., Dept. PP, Box 357, Wadsworth, Ohio 44281.*

HANKER-SAFE: To help foil thieves, there's a new handkerchief that replaces a conventional one in pocket or purse—and has a small zippered section in which you can hide bills of large denomination. White cotton. $1.39 in stores. *Ruhland, Dept. PP, 367 Wood Green Drive, Ballwin, Mo. 63011.*

Parade of Progress items are NOT advertising. Write manufacturer if not available in stores. Allow three to four weeks for a reply. Manufacturers & distributors: PARADE will consider ideas but cannot correspond.

NewspaperARCHIVE®

NewspaperARCHIVE®

Shelter...

The MFA way of saying security.

Today, adequate shelter means more than protection from the elements. More than even the most elaborate home can provide.

To be truly sheltered—from the unexpected—we all need insurance. Many kinds of insurance.

At MFA Insurance Companies, we've spent years developing programs that can be adapted immediately to fit your individual needs. And our Life Insurance programs are a perfect example of what we're talking about.

To find out more about adequate shelter for you and your family, call your MFA Insurance Agent today.

M·F·A INSURANCE ®

If it has anything to do with insurance: We do it better.

MFA INSURANCE COMPANIES • COLUMBIA, MISSOURI

NewspaperARCHIVE®
NewspaperARCHIVE®

Now...Plastic Cream Revolutionizes Denture Wearing

For the first time, science now offers a unique plastic cream that holds dentures—both "uppers" and "lowers"—as they've never been held before. It forms an elastic membrane that *helps hold your dentures to the natural tissues of your mouth.*

It's FIXODENT®—a revolutionary discovery for daily home use. So different it's protected by U. S. Patent #3,003,988.

FIXODENT not only holds dentures firmer, but it holds them more comfortably, too. It's so elastic you may bite harder, chew better, eat more naturally.

The special pencil-point dispenser lets you put FIXODENT exactly where it's needed. Resists oozing over and gagging.

Just one application may last for hours. Dentures that fit are essential to health. See your dentist regularly. Get easy-to-use FIXODENT Denture Adhesive Cream at all drug counters.

WE HAVE YOUR SIZE
2 to 14, AAAA to EEE

Send now for FREE large new catalogue illustrating in full color over 100 brand new fall fashions all stocked in hard-to-get sizes. Few cost over $15.99 and no extra charge for large sizes. Money always refunded if not satisfied.

Shown in multi colors
$15.99
plus $1.50 P.P.

HILL BROTHERS Dept. 018H1
241 Crescent Street, Waltham, Mass. 02154

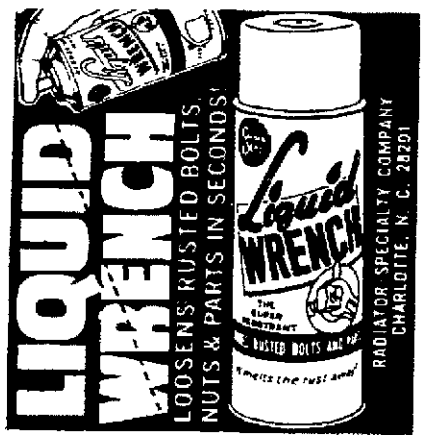

MAIL EARLY
IN THE DAY!

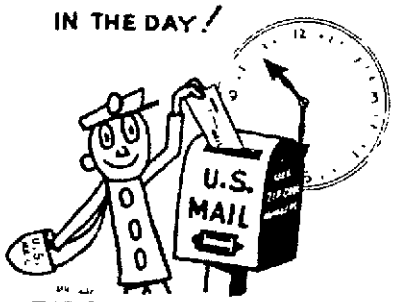

ZIP CODE NUMBERS
BELONG
IN ALL ADDRESSES
YOUR POSTMASTER

FIX BROKEN DENTURES
At home in minutes

Amazing new Quik-Fix fixes broken plates, fills in the cracks and replaces teeth like new. Fast! Easy to use! No special tools needed. Works every time or your money back. **QUIK-FIX®** Denture Repair Kit

BACKACHE
Joint Pains

You long to ease those pains, even temporarily, until the cause is cleared up. For palliative, or temporary, pain relief try DeWitt's Pills. Famous for over 60 years DeWitt's Pills contain an analgesic to reduce pain and a very mild diuretic to help eliminate retained fluids thus flushing out irritating pain causing bladder wastes.

DeWitt's Pills often succeed where others fail. If pain persists always see your doctor. Insist on

DeWitt's Pills

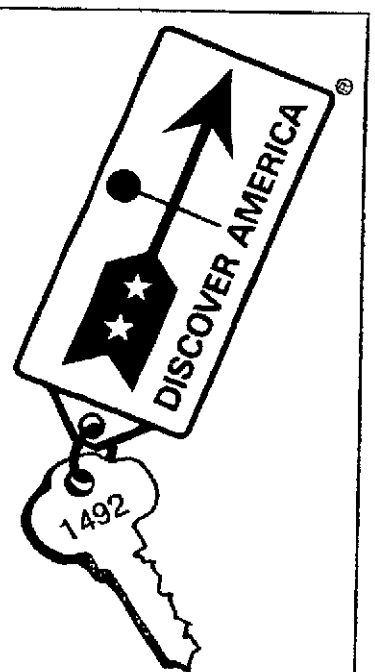

Discover America on the next Monday Holiday

Now Many Wear
FALSE TEETH
With More Comfort

They know a denture adhesive can help. FASTEETH® Powder gives dentures a longer, firmer, steadier hold. You feel more comfortable . . . eat more naturally. Why worry? Get FASTEETH Denture Adhesive Powder. Dentures that fit are essential to health. See your dentist regularly.

Keeping Up...

by Pamela Swift

Our New Young Voters

Seventy-six percent of our new 18-to-21-year-old voters—14 million will be eligible in 1972—say they are either "absolutely certain" or "fairly certain" to cast ballots in the next Presidential election.

This is one of the findings in a special Gallup Poll commissioned by PARADE.

One of four new young voters would campaign for candidates of their choice, according to the poll. They will be independent-minded, but if they do favor a party it will be the Democrats.

This confirms a comment made by Fred Slight, special programs director for the Republican National Committee: "We are the underdog and we face a major challenge."

Here are the results of the poll:

LIKELIHOOD OF VOTING

"Of course it's early to tell, but just your best guess at this point—how certain are you to vote in the election in November, 1972—absolutely certain, fairly certain, or not certain at all?"

Absolutely certain	50%
Fairly certain	26
Not at all certain	24
	100%

WORK FOR A CANDIDATE IN 1972?

"Do you think you might do volunteer work for a Presidential candidate in 1972, or not?"

Yes	25%
No	63
No opinion	12
	100%

IMAGE OF THE REPUBLICAN PARTY

"Now, I'd like to ask you what your image, or mental picture, is of each of the two major parties. First of all, what comes first to mind when you think of the Republican Party?"

1. "Conservative"—more conservative than Democratic Party	13%
2. "Richard Nixon"	11
3. "Big business"—favors corporate interests	9
4. "Ruined the economy"—few jobs available; high prices, taxes	7
5. "The elephant"	5

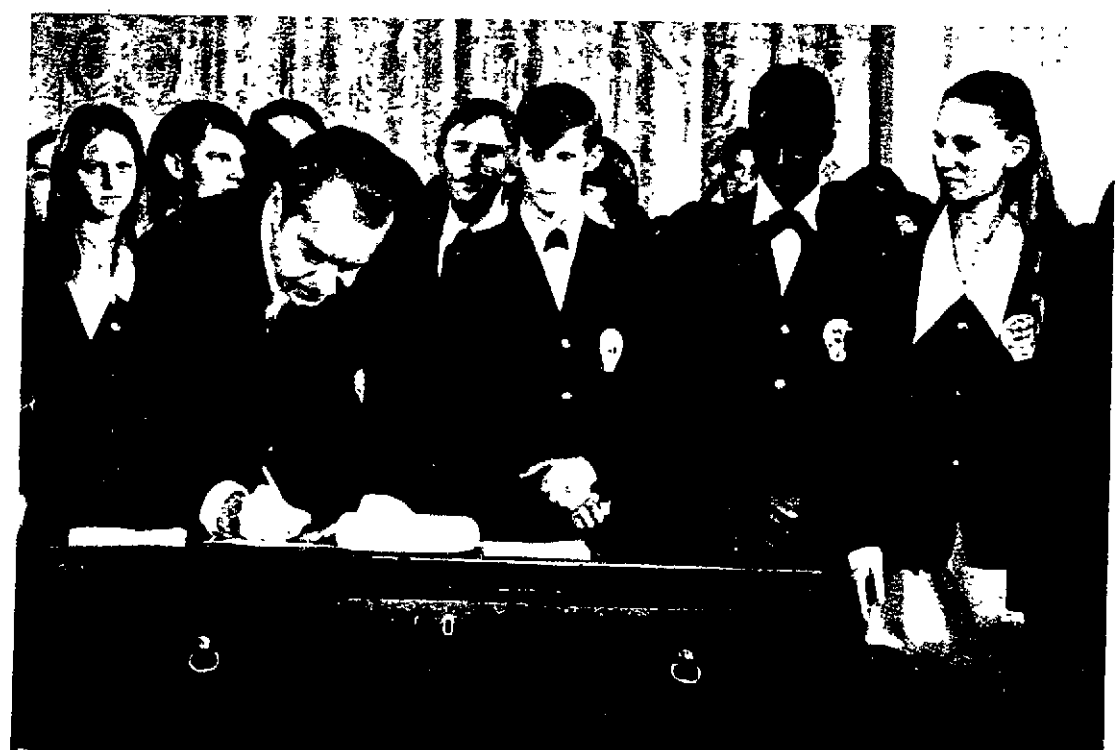

PRESIDENT NIXON SIGNING CONSTITUTIONAL AMENDMENT THAT GIVES 18-YEAR-OLDS THE RIGHT TO VOTE IN ALL ELECTIONS

NewspaperARCHIVE®

NewspaperARCHIVE®

With Youth

6. "For the people"	4
7 "Not for the workingman"	4
8. "Doesn't keep campaign promises"	4
Miscellaneous favorable responses	6
Miscellaneous unfavorable responses	10
Miscellaneous neutral responses	3
Don't know	31
	107%*

*TABLE ADDS TO MORE THAN 100 PERCENT BECAUSE OF MULTIPLE RESPONSES

IMAGE OF THE DEMOCRATIC PARTY

"And what comes first to mind when you think of the Democratic Party?"

1. "For the people" — Democrats are for helping the blacks, the working man	11%
2. "Liberal"—more liberal than the Republican Party	8
3. "Social welfare programs"—employment, Social Security benefits	7
4. "The donkey"	5
5. "Responsible for Vietnam war"	5
6. "Humphrey," "Muskie," "Roosevelt"—other specific Democrats named	5
7. "Unions"—the party or organized labor	3
8. There's no difference between the two parties	2
Miscellaneous favorable responses	8
Miscellaneous unfavorable responses	11
Miscellaneous neutral responses	7
Don't know	33
	105%*

*TABLE ADDS TO MORE THAN 100 PER CENT BECAUSE OF MULTIPLE RESPONSES.

IMAGE OF THE TWO POLITICAL PARTIES

(Summary analysis of previous image questions)

REPUBLICAN PARTY

Overall favorable	15%
Overall unfavorable	26
Neutral	27
No opinion	32
	100%

DEMOCRATIC PARTY

Overall favorable	22%
Overall unfavorable	13
Neutral	30
No opinion	35
	100%

NIXON RESPONSIVE TO YOUTH?

"Do you think the Nixon Administration is or is not giving young people 'a piece of the action' in this country?"

Is	50%
Is not	38
No opinion	12
	100%

It may seem contradictory that the same young voters who favor the Democratic Party say President Nixon has been responsive to youth, but, says George Gallup Jr.: "We can't forget that the 18-to-21-year-olds got the vote while Nixon was in office, and they give him credit."

The tendency to vote the man, not the party, is prevalent among the new voters. In *Changing Sources of Power*, a new book about the future of the two parties, political strategist Frederick G. Dutton predicts that by 1980, when 38 percent of all voters will be under 35, Democrats and Republicans may be obsolete.

The Ripon Society, a Republican research and policy organization, has expressed a fear that if their party does not make greater inroads into the 18-to-30-year-old vote, it will be confined to permanent minority status.

Given the heavy registration of new voters—90 percent in some schools—and their expressed intention to vote, they could have a decisive role in the 1972 election.

Of course polls are never proven or disproven until Election Day, but the overall projection of PARADE's poll is that the 18-to-21-year-olds are an energetic voting force that every politician had better come to grips with.

Says Steve Carlson, 18, an architecture student at Montana State University: "If someone's going to send me to fight in Vietnam, or anyplace else, I want to decide who that someone is."

cover photo: 18-YEAR-OLDS AT BOULDER (COLO.) HIGH SCHOOL

Pregnant Brides

How many teenage brides are pregnant on their wedding day?

In England, according to the Family Planning Association, the answer is 35 percent.

In this country, according to Dr. Paul Popenoe of the American Institute of Family Relations, "it is somewhere around 40 percent.

"About ten years ago," Dr. Popenoe explains, "a physician in Santa Barbara, Calif., Dr. Harold Gray, writing on the subject of premarital conception in the 'Journal of Psychology', gave the figure as 47 percent, but he included 20-year-old girls. If one limits premarital pregnancy to teenagers, girls 13 to 19, a safe estimate would be 40 percent. Were it not for the Pill, of course, it would be much higher."

Again, according to the British Family Planning Association, "Teenage girls are more liable than older women to suffer from various complications during their pregnancy.

"Their babies are more likely to be premature and die within the first week of life."

The FPA reports what statistics have long borne out: the younger one marries, the greater the chance for early dissolution of the marriage.

"Early marriage, perhaps precipitated by an unplanned baby," the report states, "often results in the disruption of education, is associated with high fertility and obstetric hazards, and carries a greater risk of not enduring than a later marriage."

Salary and Degree

How much is a Master of Business Administration degree worth in salary dollars to young persons just beginning their careers in the world of business?

The answer is at least $3000 more per year, according to a survey of 600 MBA's who earned the advanced degree from the University of Southern California's Graduate School of Business Administration in the 1960-70 decade.

The survey shows the "median" MBA degree-holder is a married, home-owning Republican, earning a salary of $17,500 to $18,400 per year.

JUMP IN AND

ENJOY IT

Jump into the fun. That's what vacation is for. Lots of swimming, laughing and fun on the beach. And don't let a precious moment slip away because of your period.

Make sure you take along internally worn Tampax tampons. You'll get the comfort and protection you need, right from the start. No fuss with pins, pads or belts.

Tampax tampons are so easy to use because they come in silken-smooth container-applicators that help place them in the proper position. The withdrawal cord won't pull off. It's safety-stitched the entire length of the tampon. And disposal is easy. The applicator, like the tampon, can be flushed away.

This vacation get in on all the fun you want. Pack Tampax tampons, along with your prettiest swimsuit.

Right from the start . . .

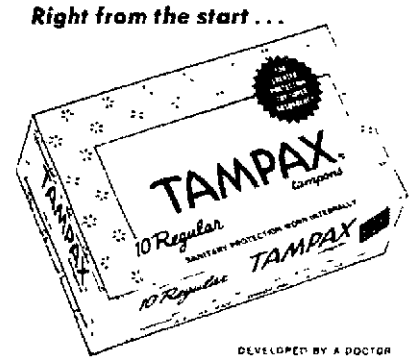

DEVELOPED BY A DOCTOR
NOW USED BY MILLIONS OF WOMEN

TAMPAX® TAMPONS ARE MADE ONLY BY TAMPAX INCORPORATED, PALMER MASS

NewspaperARCHIVE®

Chicken pie, one of several varieties.

Price isn't the best part (eating is).

At Banquet we think a good pie is more important than a good buy. It has to be as good as you'd make yourself. Flaky, golden crusts. Generous meat and vegetable fillings. Creamy sauces.

Ours aren't just for kids and babysitters. Put in a supply and let *everyone* in on them.

Thank goodness for Banquet®

NewspaperARCHIVE®
NewspaperARCHIVE®

An Open Letter to President Nixon

Dear Mr. President:

I respectfully urge you to give top priority to the establishment of a Washington-Peking hot line.

When PARADE originally proposed this emergency communications link nearly three years ago—Sept. 29, 1968—you said it was "an interesting idea." You also indicated that you wished to explore the possibilities of improving relations between the United States and the People's Republic of China and that many problems must be overcome before hot line negotiations could begin. Your upcoming trip to China now provides such an opportunity.

In this era of super-sophisticated technology, nuclear, satellite and testing accidents are possible. As you know, a number of accidents have occurred over the years. This problem will soon be even more complex when China becomes the third nation, along with the U. S. and the U.S.S.R., to possess the intercontinental ballistic missile.

A Washington-Peking hot line would serve not only to prevent the misinterpretation of accident as attack, but in times of crises it would serve as a near-instant communicator of our reaction and intention.

Since 1963, the Washington-Moscow hot line—which PARADE proposed in 1960—has served the nation well on at least 15 occasions, including the Six-Day War in the Middle East and the Tonkin Gulf incident.

A Washington-Peking hot line is a similar necessity.

PARADE respectfully suggests that you place it on your agenda when you visit the People's Republic of China.

Sincerely,

Jess Gorkin

JESS GORKIN
EDITOR OF PARADE

NewspaperARCHIVE®
NewspaperARCHIVE®

The Incredibly Beautiful
BUTTERFLY MAIDENS

ALL 4 ONLY $1

Original Oil Paintings Pressed with Real Butterflies Reproduced in Stunning Natural Color

Yes, the butterflies you see in these marvelous portraits are real butterflies! To the fresh, sweet charm of each dainty maiden, noted palettist Hartnett, has added the dramatic beauty of real butterflies, the same ones that dot a summer field with bursts of movement and color. The results are rhapsodic portraits vibrating with a charm and innocence that you seem to be seeing as if in a dream. The Butterfly Maidens are so absolutely appealing that they are exactly that final touch you are looking for to give a decorator feel to any setting. Unfortunately, it is literally impossible to recapture the liquid clear colors of the figures, the vibrancy of the butterflies from the small illustrations here, but can't you just imagine the beauty and appeal they bring to any room when once you see them for real?

OFFER WILL NOT BE REPEATED THIS SEASON

Because the reproduction of these delicate works requires the utmost craftsmanship, we urge you to order now, while our special supply lasts. Each full color masterpiece is reproduced on luxurious art stock and measures a full 11″ x 14″. Hurry, order now, this offer will not be repeated this season in this magazine.

Copyright 1971 Division of Bevis Industries

COLONIAL STUDIOS, DEPT. BRM-11
20 Bank Street, White Plains, New York 10630

Please send me the 4 "Butterfly Maidens" measuring 11″ x 14″ for just $1.00 on full money back guarantee if I am not absolutely delighted.

(Please include 10¢ postage and handling with each order.)

Enclosed is $ (Print Clearly)

Name

Address Apt. #

City State Zip

☐ SAVE! SPECIAL OFFER: Order 3 sets of the paintings for just $2.50 (you save $1.25). We pay postage. Extra sets makes great gifts.

NewspaperARCHIVE®

NewspaperARCHIVE®

Special Poll on 18-Year-Old Vote—PARADE

Sunday Journal and Star

COMICS

NEWS, PICTURES BY AP & UPI, CHICAGO NEWS AND SUN-TIMES, N.Y. TIMES WIRES

Best Read Is The SPORT Red

Parade
Open Letter To Nixon On World Peace

TV WEEK

NEBRASKAland's FOCUS
Photo Contest Winner; Area Fun Schedule

LINCOLN, NEBRASKA

35¢

Aug. 15, 1971

CANYON

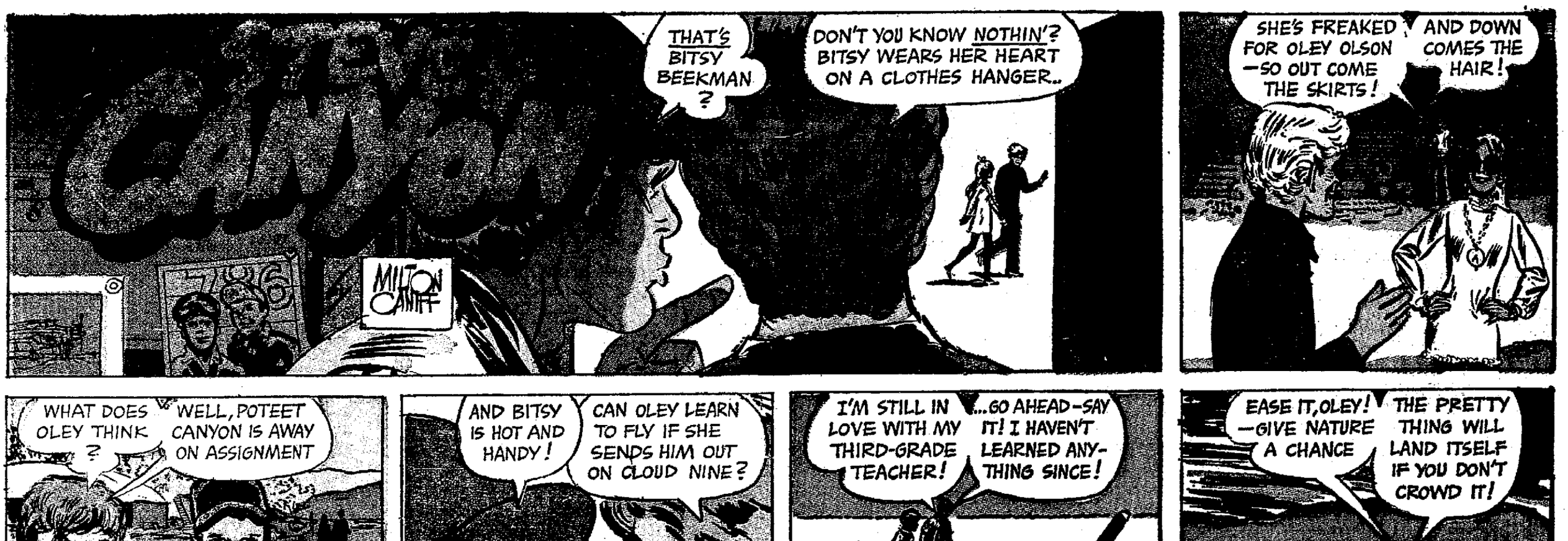

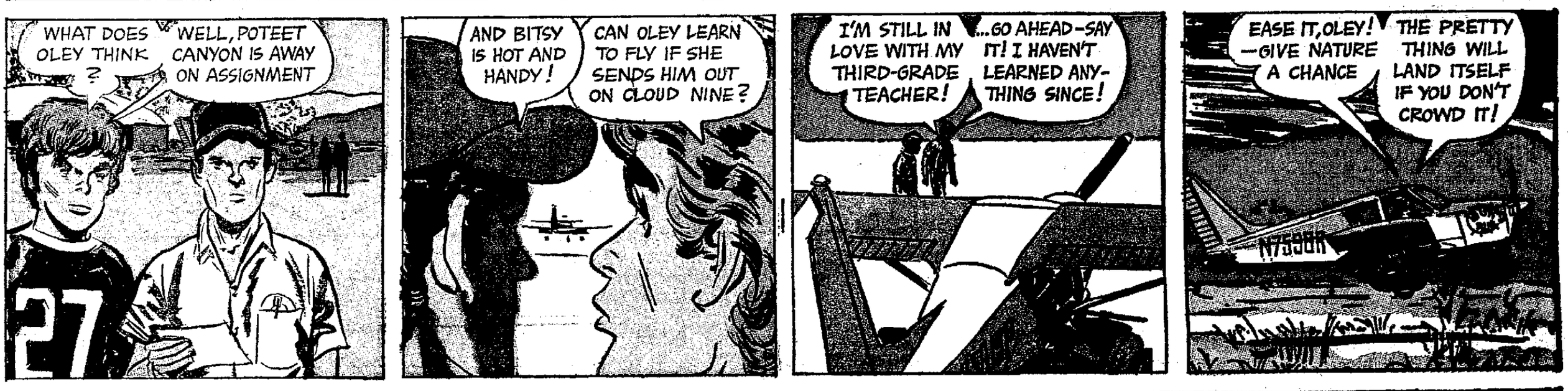

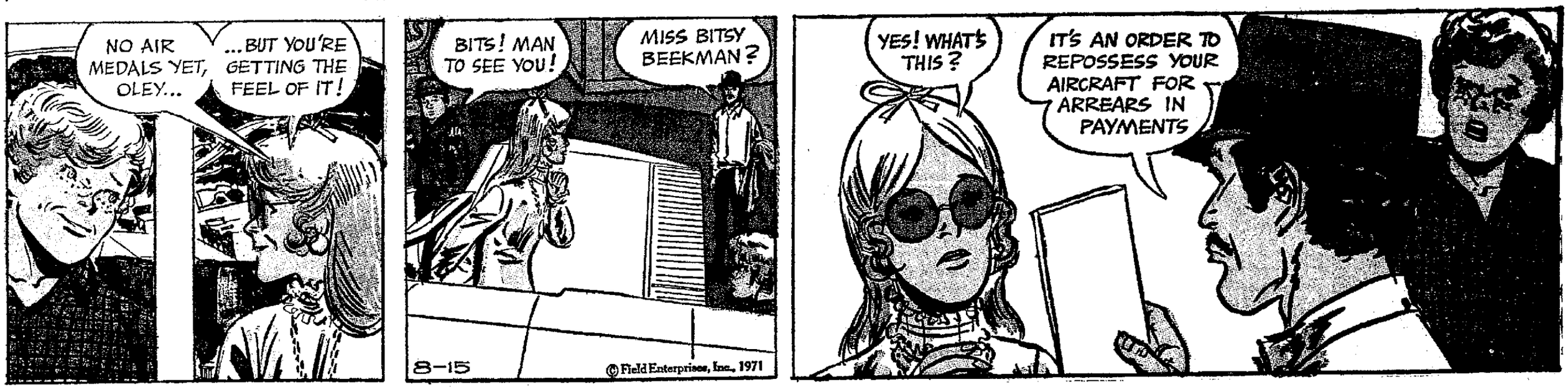

BRINGING UP FATHER

by BILL KAVANAGH & FRANK FLETCHER

NewspaperARCHIVE®
NewspaperARCHIVE®

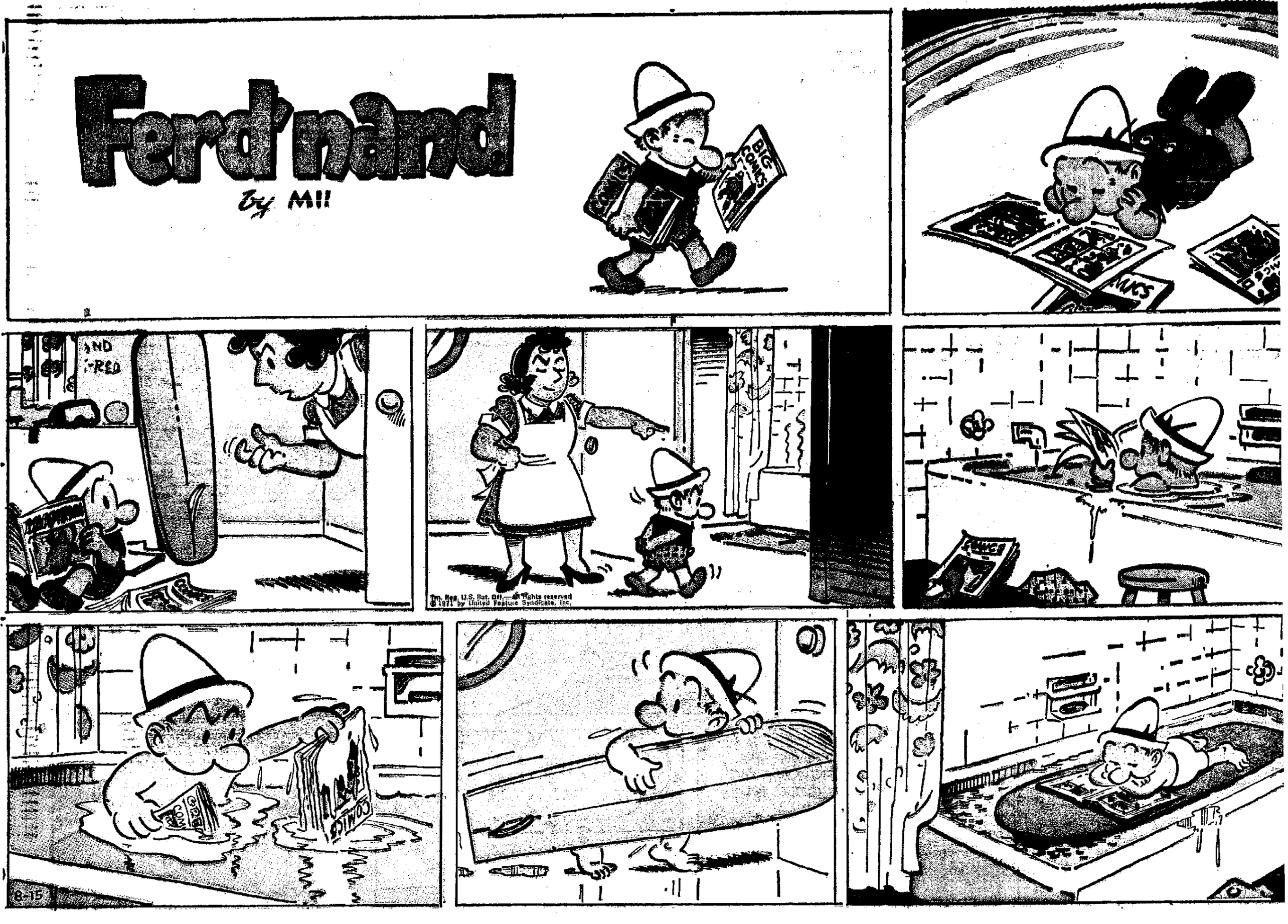

LOWEST COST Sunday Journal and Star FAST RESULTS! MORE READERS!

NewspaperARCHIVE®
NewspaperARCHIVE®

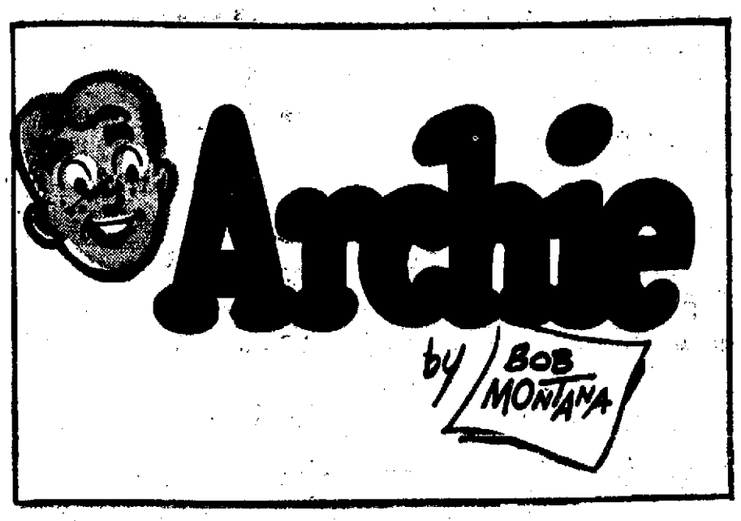

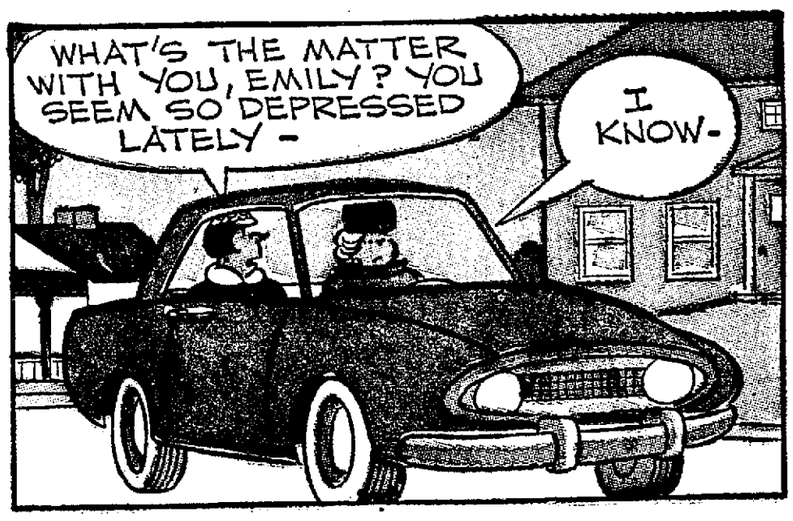

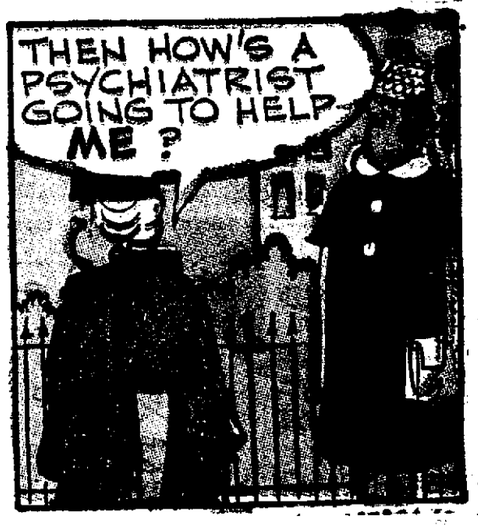

NEWS From All Over The World . . . AP UPI
Your FAMILY Newspaper
Sunday Journal and Star

NewspaperARCHIVE®
NewspaperARCHIVE®

OUR NEW AGE

— by —
ATHELSTAN SPILHAUS

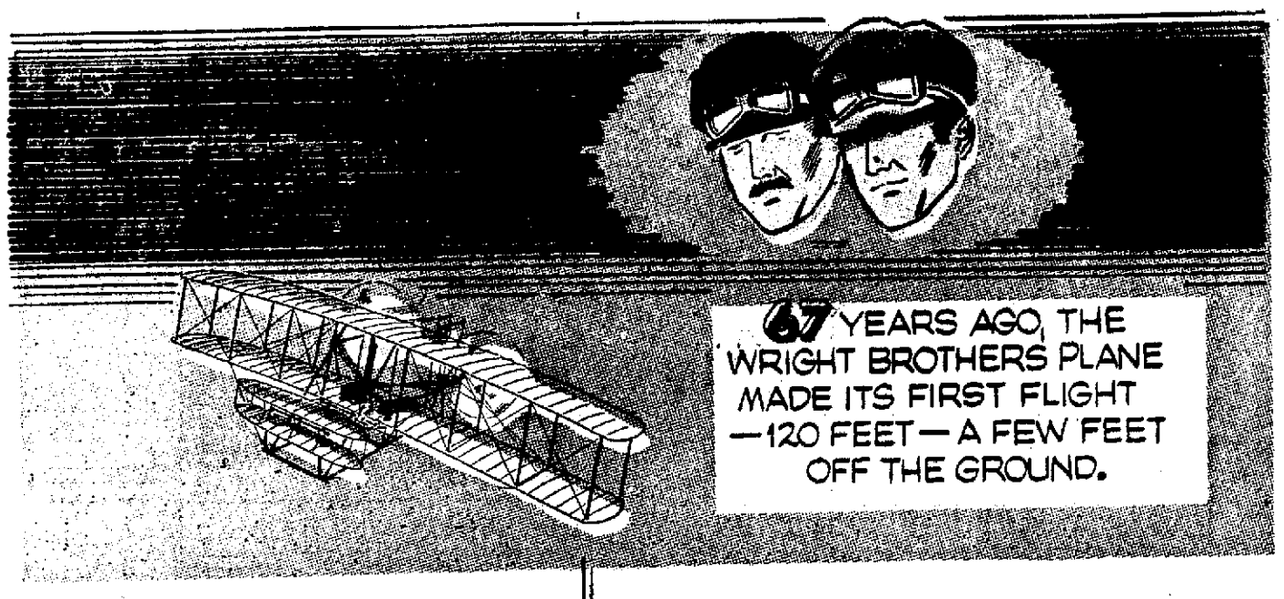

NOW AIRPLANES CARRY OVER 20,000 COMMUTERS PER DAY ACROSS THE ATLANTIC.

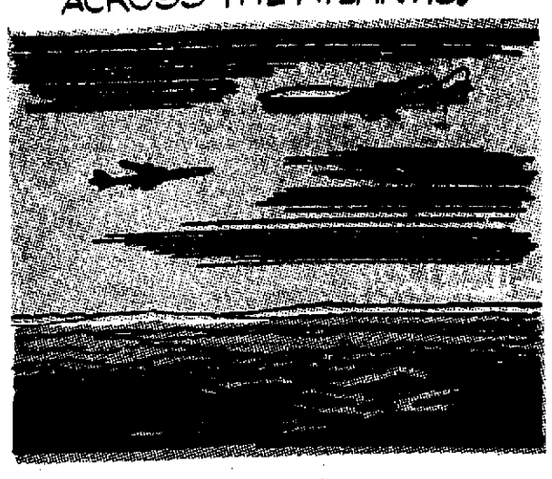

SPACE COMMUTER

"NEAR" SPACE IS A VAST NEW CONTINENT IN ORBIT 200 MILES UP, SAYS FORMER NASA ADMINISTRATOR THOMAS PAINE. SPACE PIONEERS WILL GO NOW FROM THE EXPEDITION PHASE (JUST AS PIONEERS ON EARTH) TOWARD PERMANENT ORBITING WORKING AND LIVING QUARTERS.

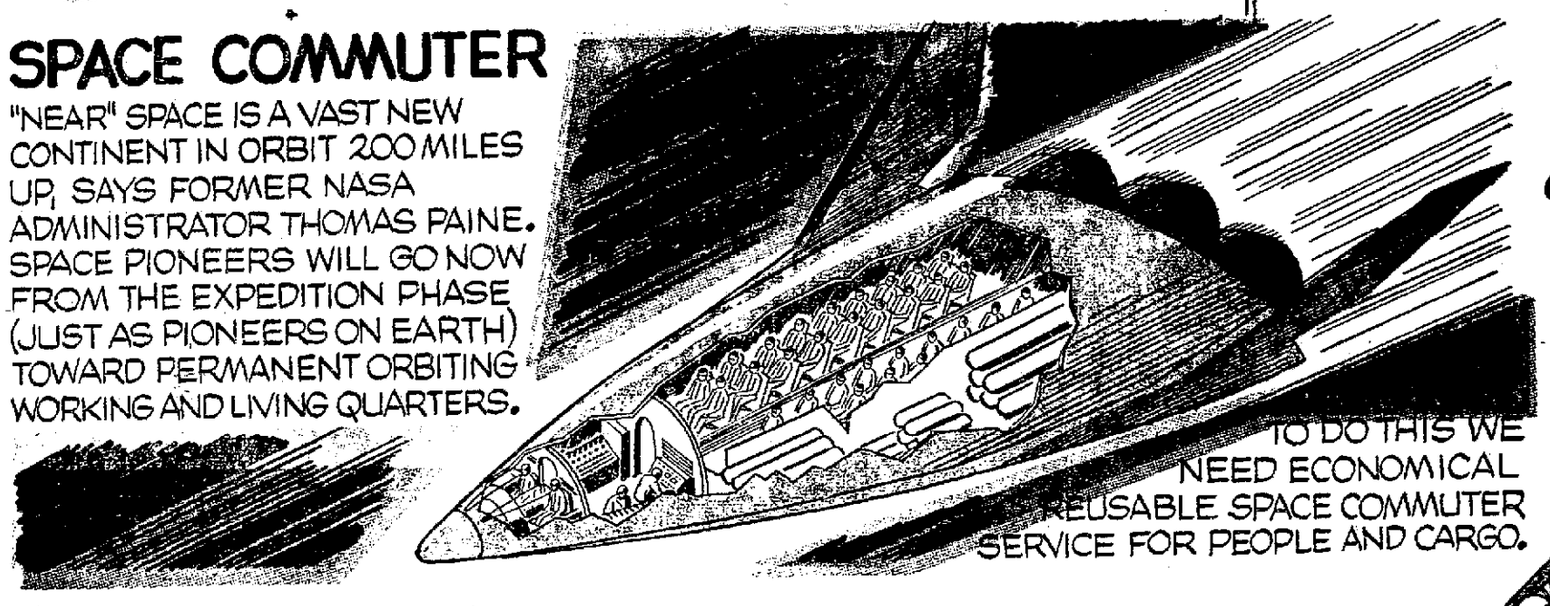

TO DO THIS WE NEED ECONOMICAL REUSABLE SPACE COMMUTER SERVICE FOR PEOPLE AND CARGO.

TM ® All rights reserved 1971 Publishers-Hall Syndicate

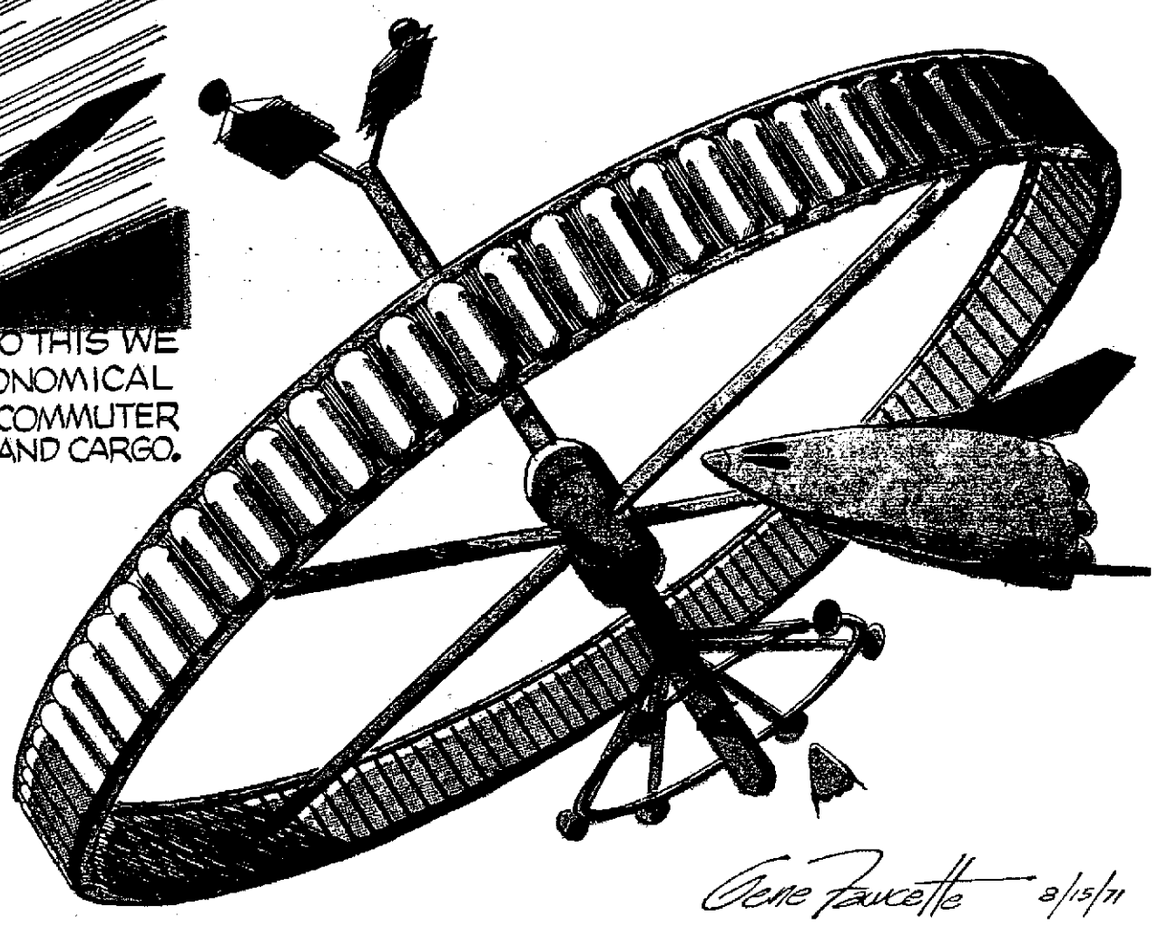

THE SPACE SHUTTLE WILL BE "AMPHIBIOUS" — (TAKE OFF AND LAND ON EARTH, BUT ALSO DOCK IN SPACE). IN ADDITION, SPACE "TUGS", DESIGNED ONLY TO WORK IN SPACE, WILL HELP "ASTRO-HARDHATS" TO BUILD THE SPACE COMMUNITIES.

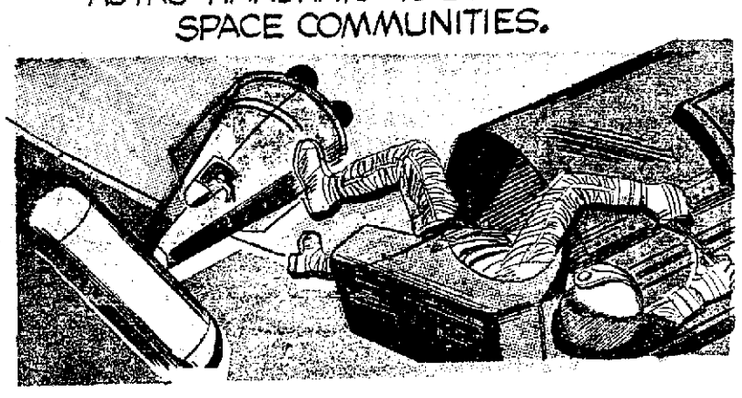

THESE SPECIAL VEHICLES WILL COME — WHEN DEPENDS ON HOW FAST WE DECIDE TO MOVE IN SPACE BUILDING TO REQUIRE THEIR USE.

THE RAND CORP. SAYS THAT IT IS POSSIBLE THAT SPACE SHUTTLES WILL, IN 50 YEARS, BE TRANSPORTING MANUFACTURERS, VACATIONERS AND TOURISTS TO THE NEW SPACE CONTINENT!

LIFE'S LIKE THAT

by FRED NEHER.

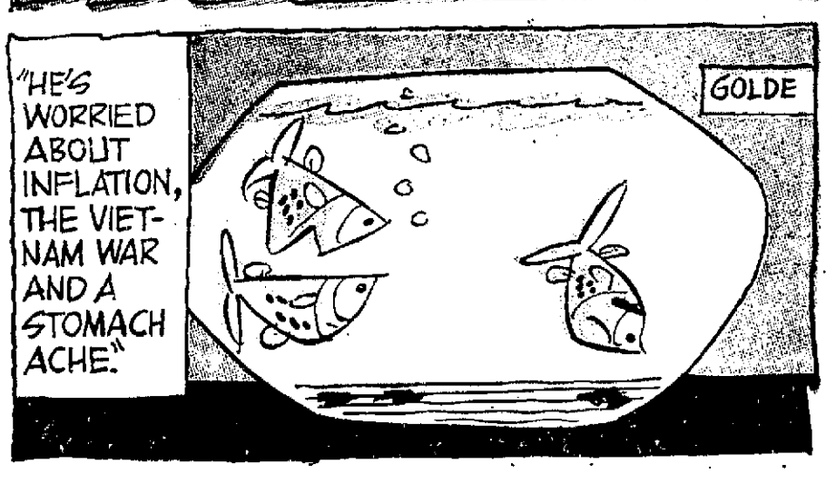

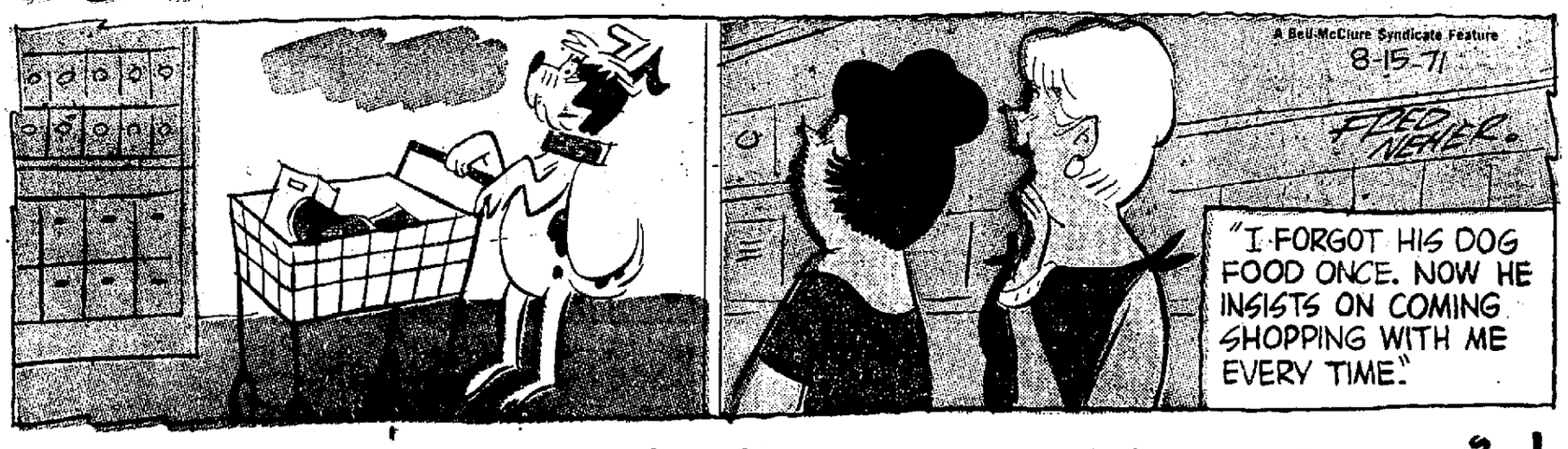

Local News · State News · World News · Weather

Sunday Journal and Star

The COMPLETE Sunday Newspaper

Sports · Family News · Feature Stories · 12 Pages Comics

NEWSPAPERARCHIVE®

NEWSPAPERARCHIVE®

12 PAGES IN COLOR

Sunday Journal and Star

The WORLD'S Greatest COMICS

AUGUST 15, 1971

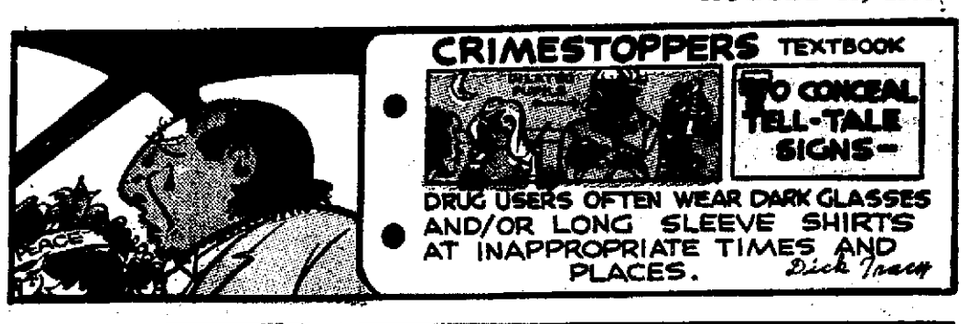

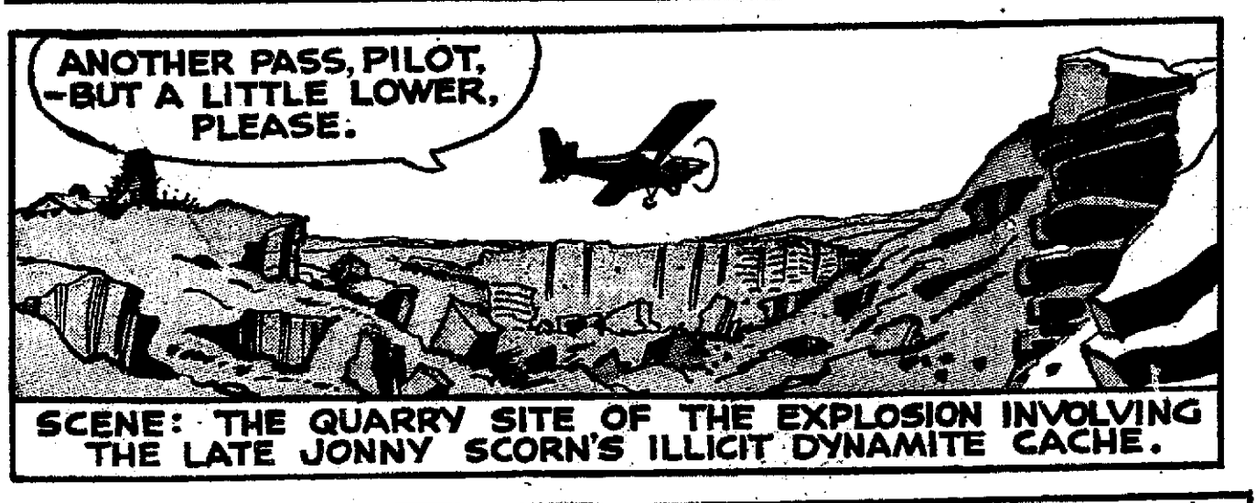

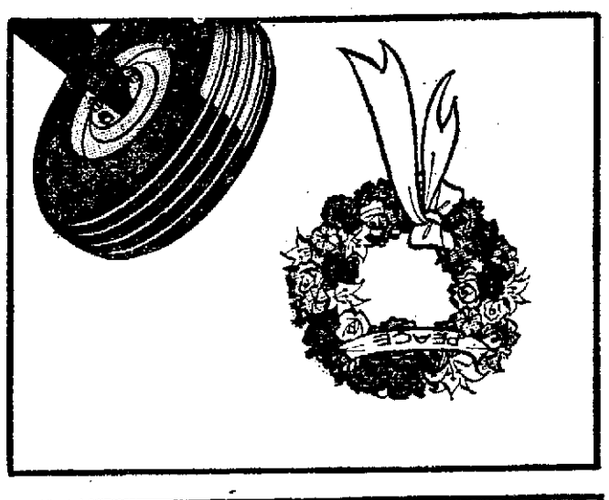

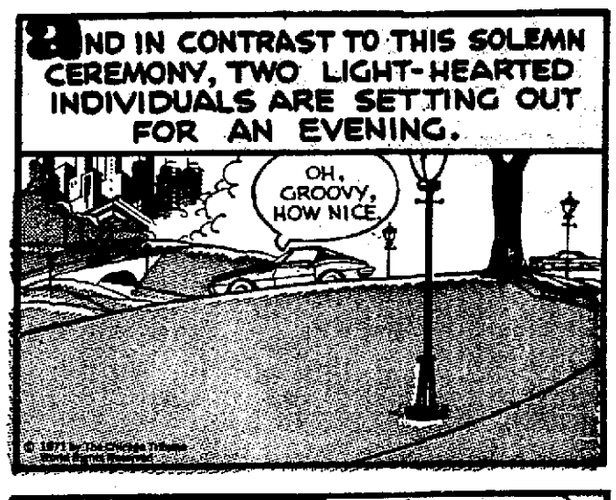

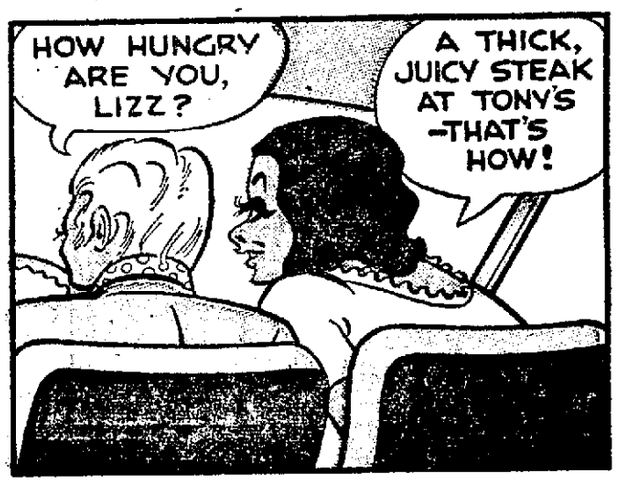

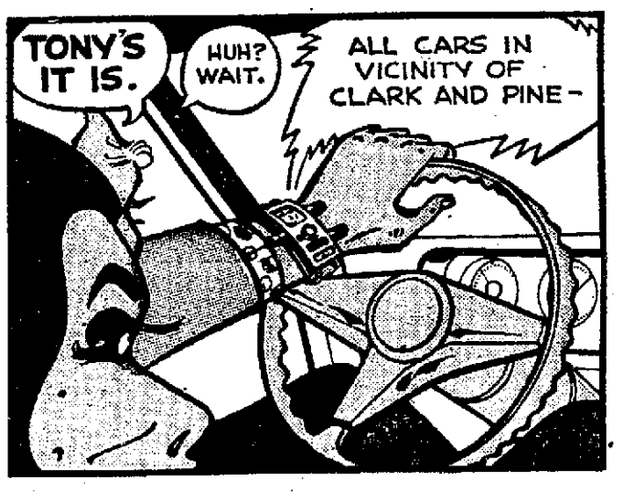

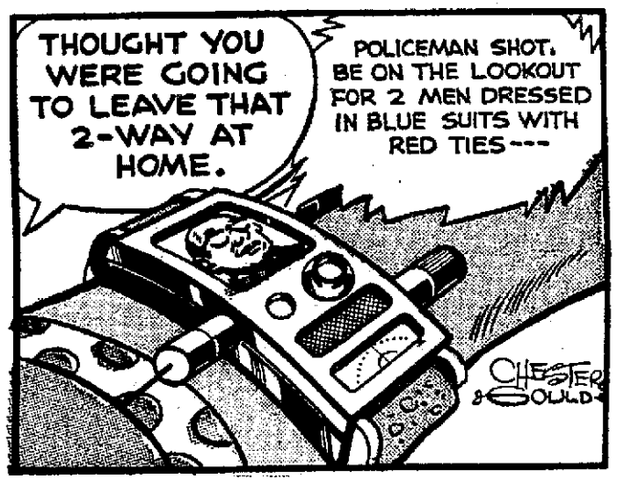

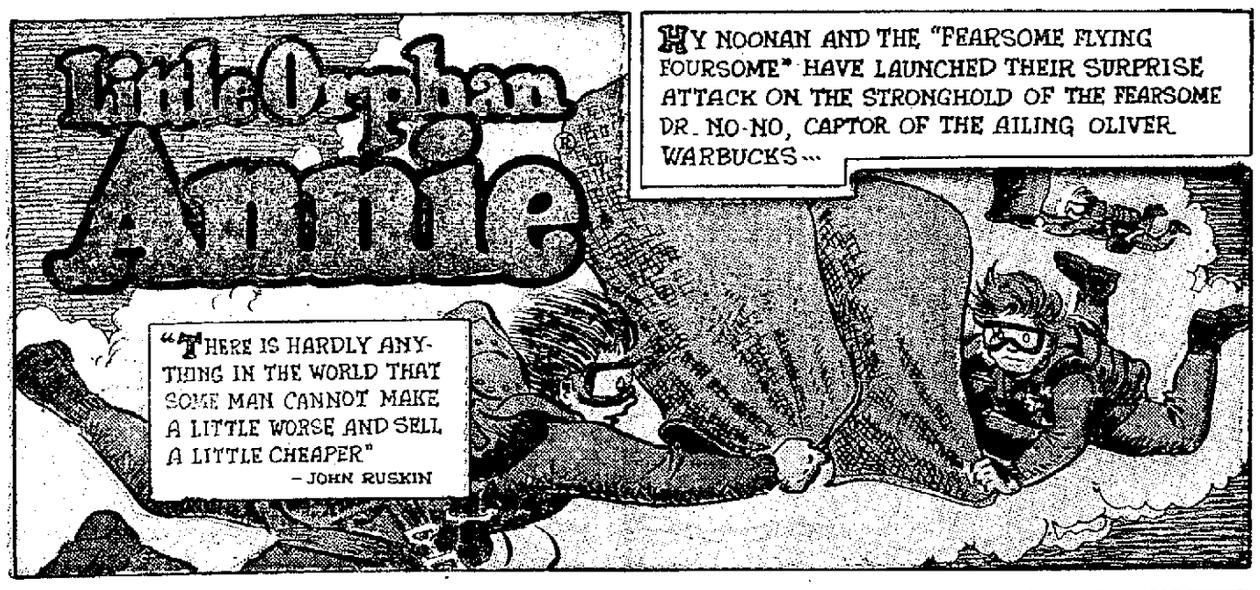

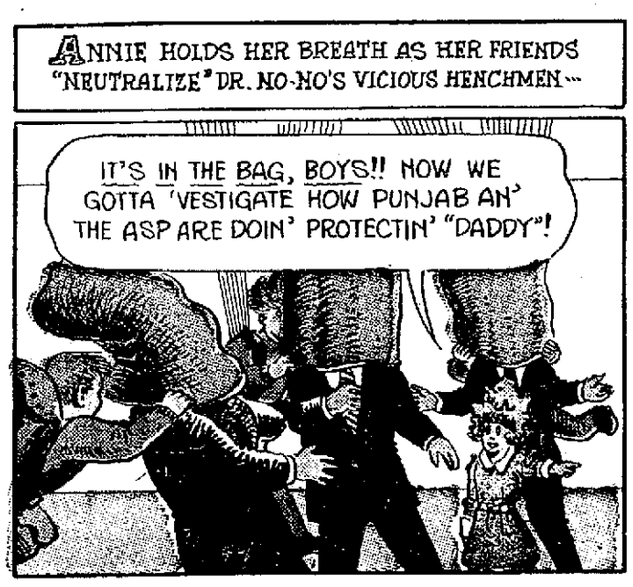

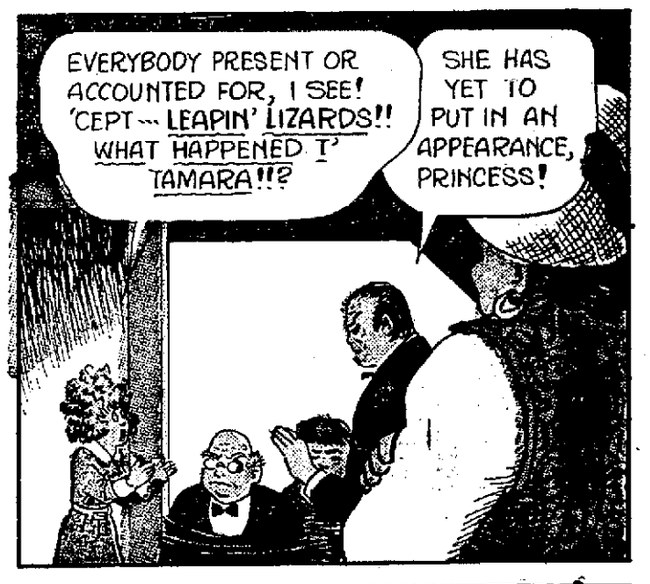

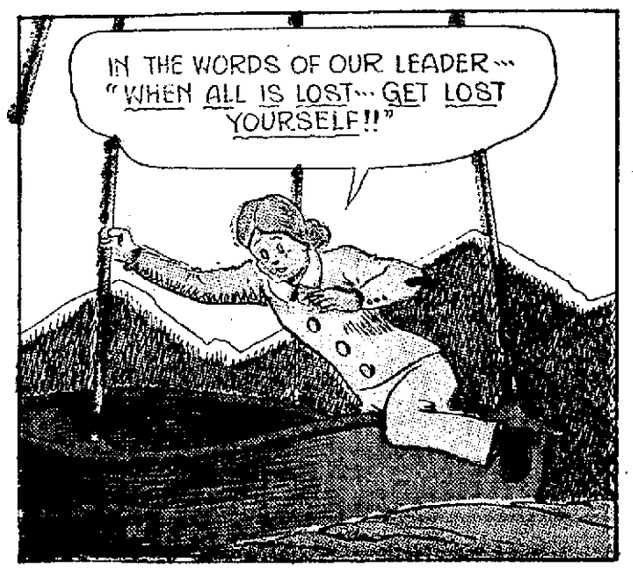

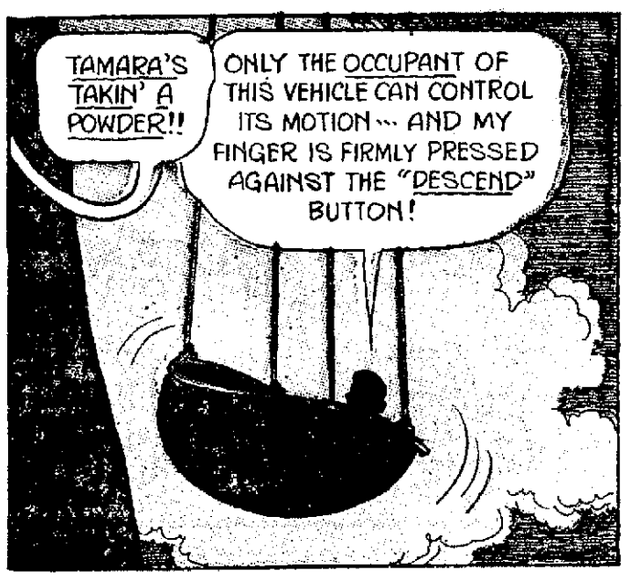

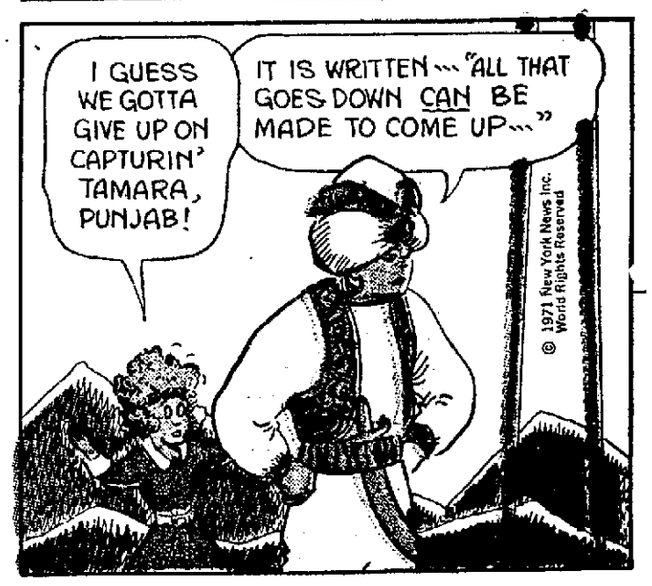

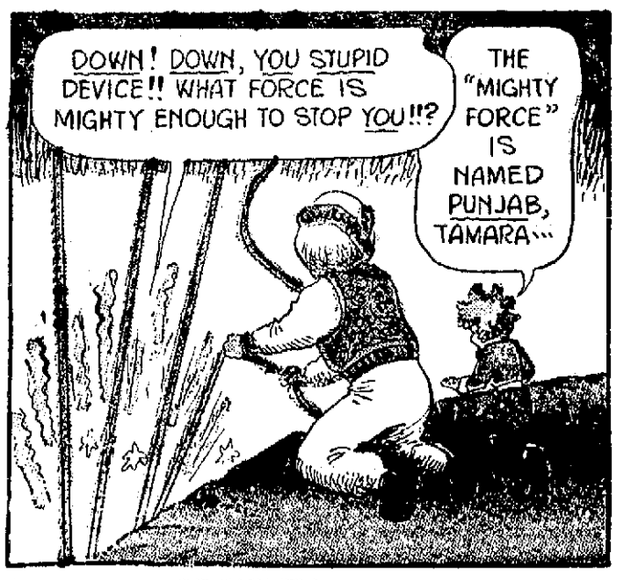

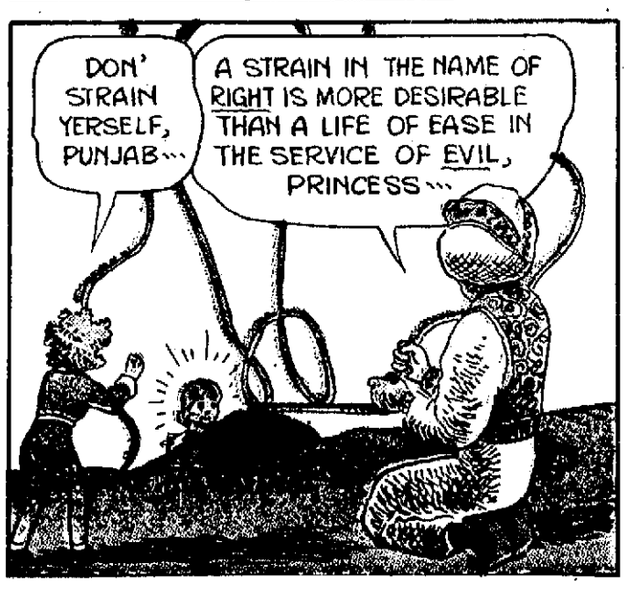

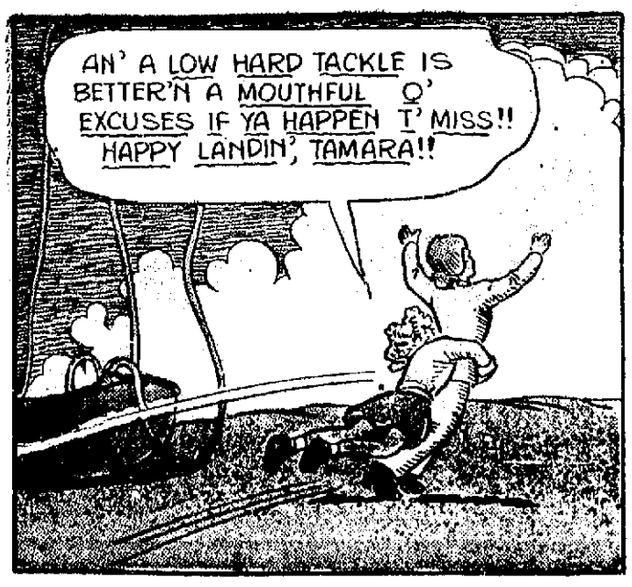

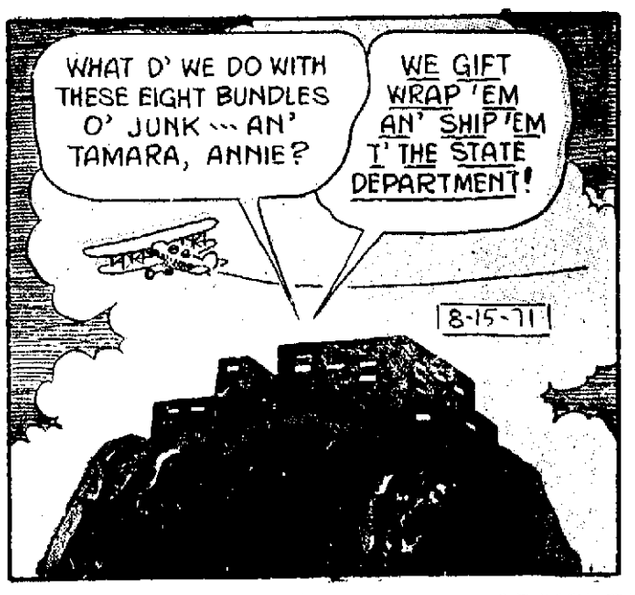

NewspaperARCHIVE®
NewspaperARCHIVE®

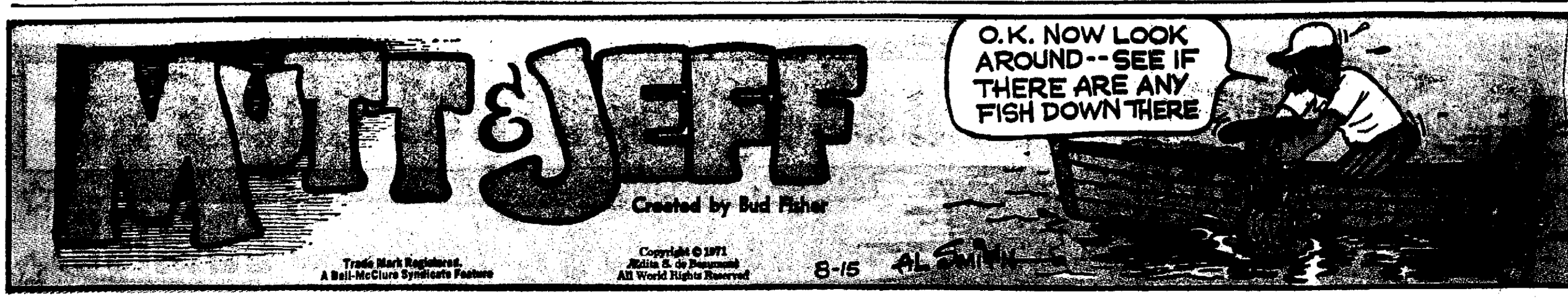

Electronic Fishing

By Al Smith

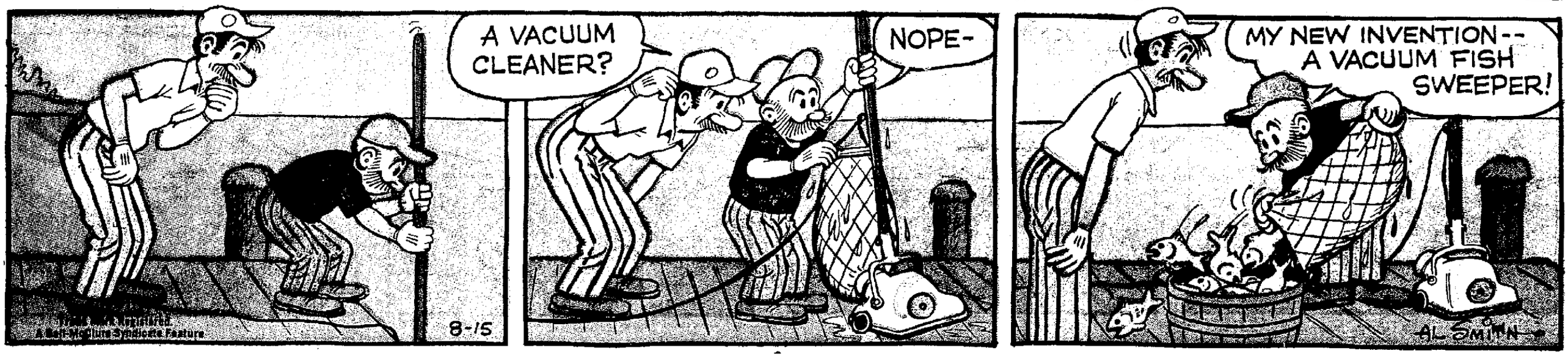

CICERO'S CAT

Clean-Up Day

By Al Smith

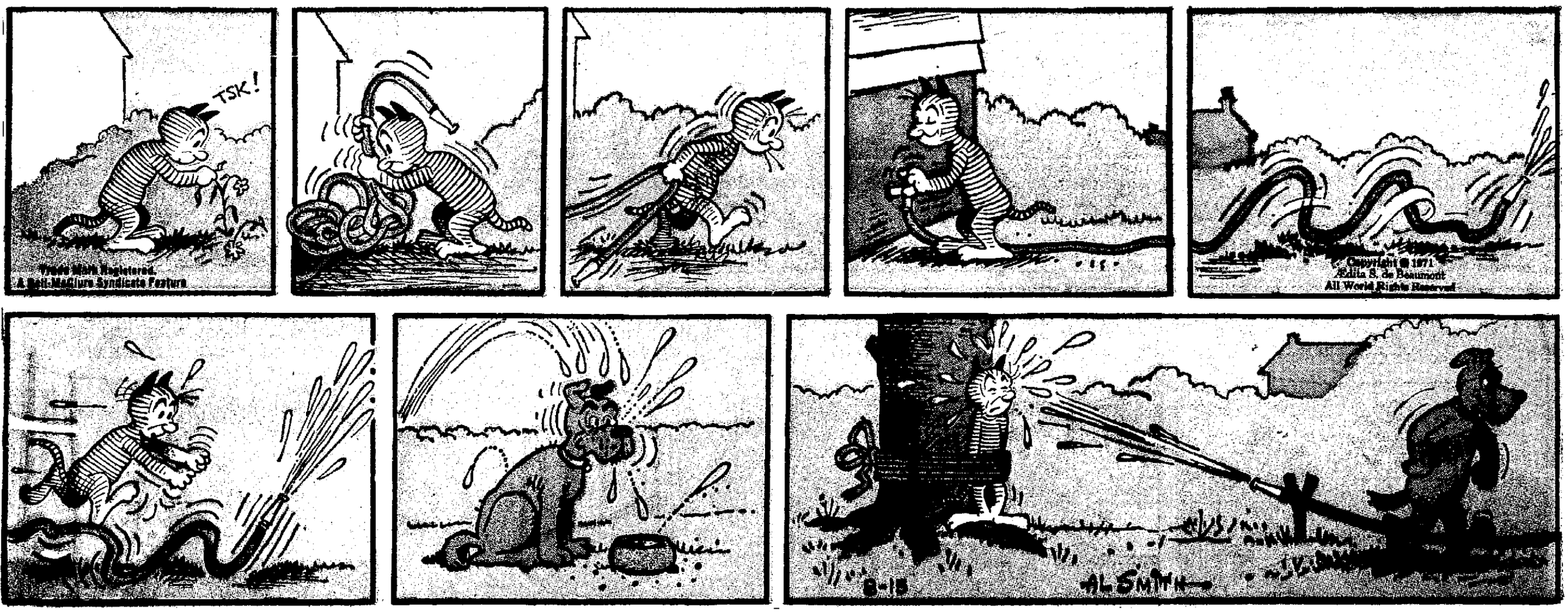

Coming In Parade

SUNDAY, AUG. 22

PARADE appears every week in the . . .

WHAT PRICE SECRECY?

—The Vietnam Papers

Sunday Journal and Star

NewspaperARCHIVE® NewspaperARCHIVE®

The BETTER HALF

By Bob Barnes

Featuring HARRIET & STANLEY PARKER

"I wouldn't eat the lamb stew myself--but go ahead, it's your funeral."

"It's difficult to believe that a man of my charm and good looks could suffer such a setback overnight!"

"This is Harriet's cousin with the drinking problem...He's the one who pours vodka on his breakfast cereal instead of cream."

"You want to be a sales manager and you putt like THAT!"

"Then you told our hostess, 'Let's get out of this dump and go somewhere that swings!'"

THE FAMILY CIRCUS

SIDESHOW

IRREGARDLESS
-LEON METCALF
PEARCE, ARIZ.

ANTIDOTES
-MARILYN MILNER
HUNTSVILLE, ALA.

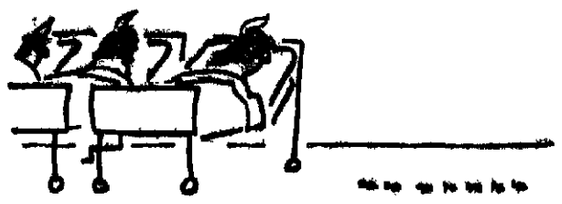

INDIAN WARD ANTS
-LAURA HITCHCOCK
HATFORD, PA.

TUMBLEWEEDS by Tom K. Ryan

PUNG! PUNG! PUNG! PUNG! PUNG! PUNG!

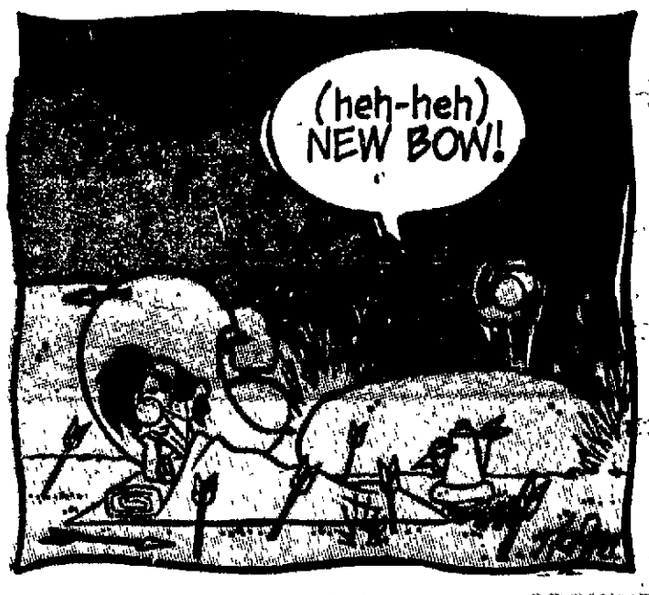

NewspaperARCHIVE® NewspaperARCHIVE®

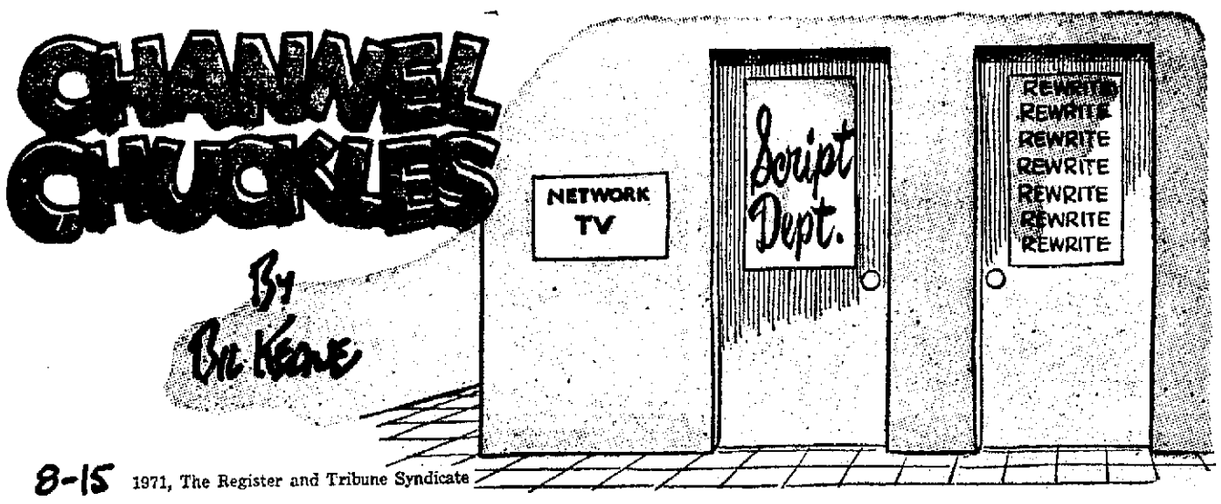

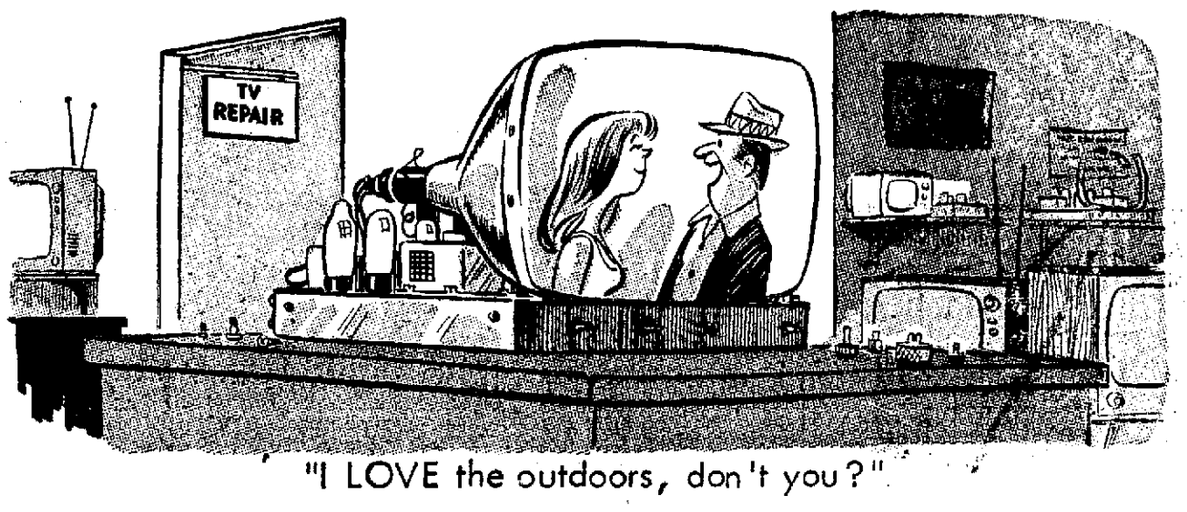

"I LOVE the outdoors, don't you?"

"...And NOW!...NEVER before seen on television -- the no-commercials station break!"

"...So, for Manhattan or any of the other islands, send $24 in cash, or in beads and trinkets, to..."

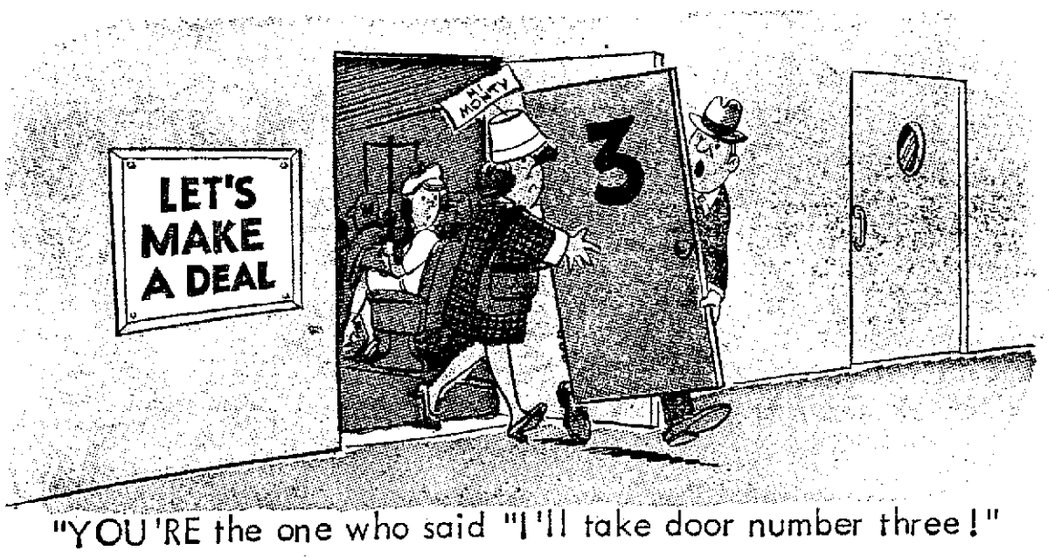

"YOU'RE the one who said "I'll take door number three!"

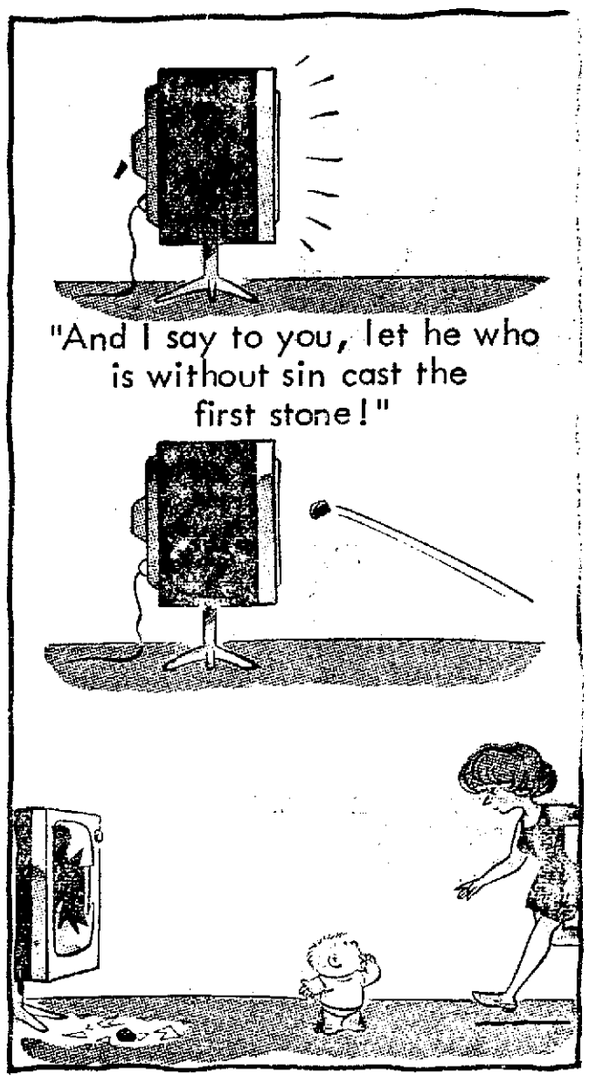

"And I say to you, let he who is without sin cast the first stone!"

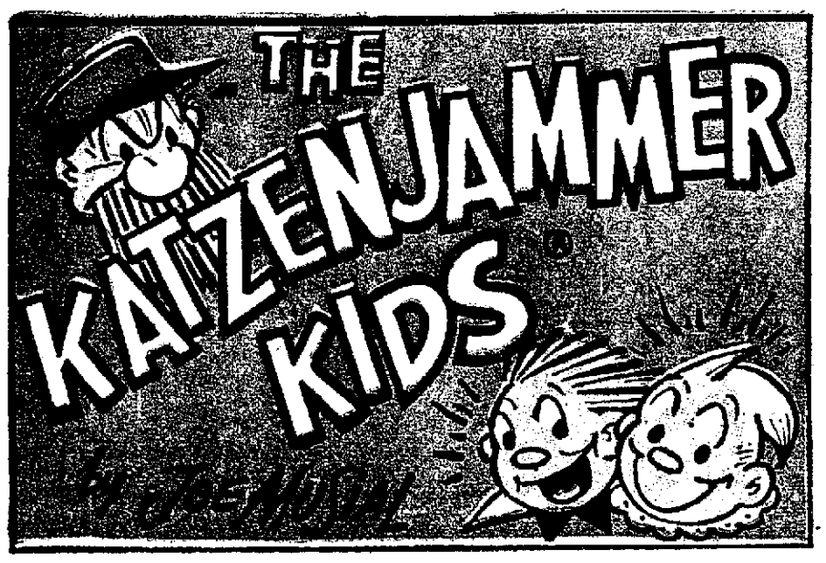

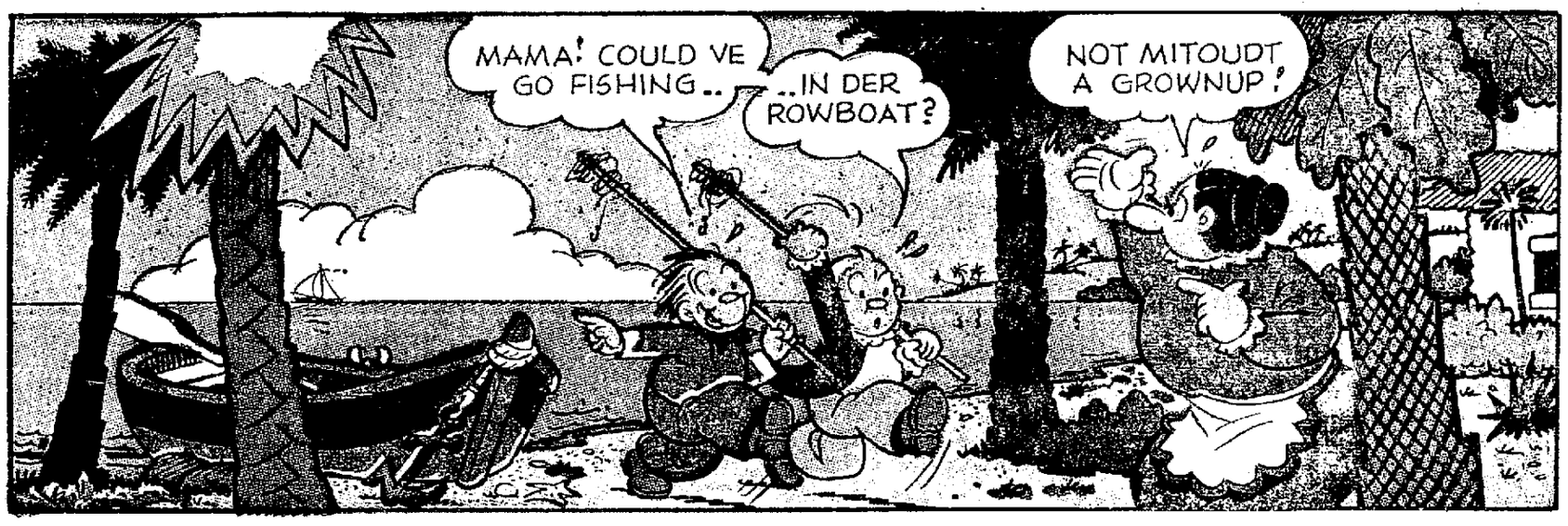

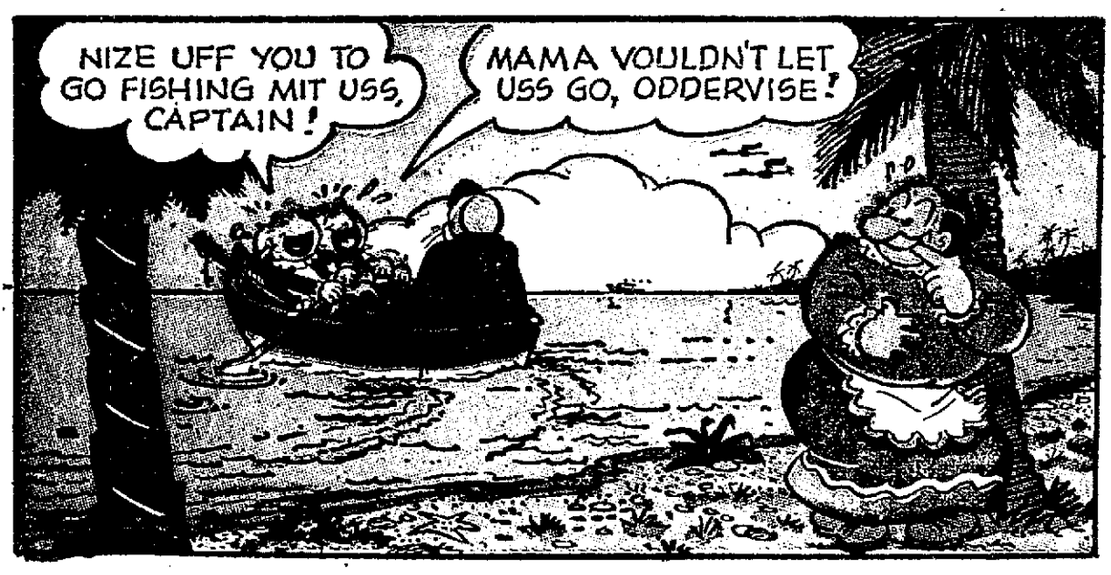

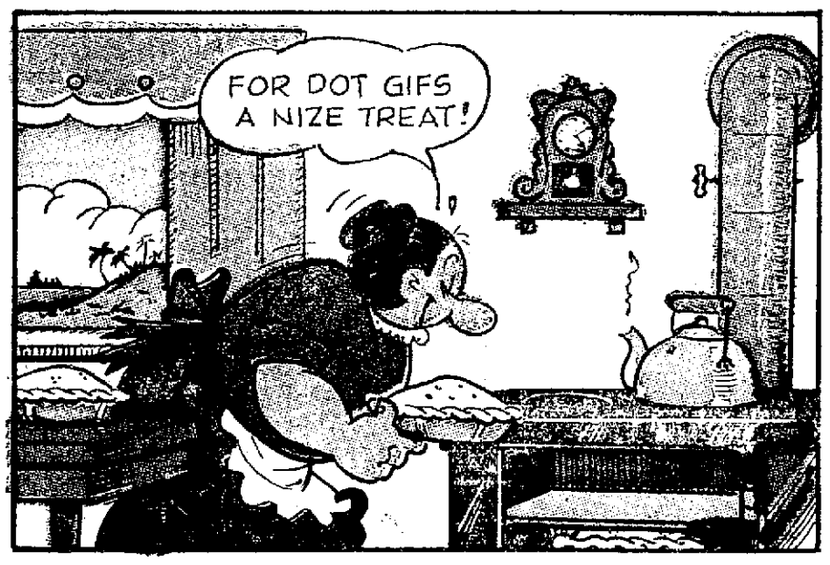

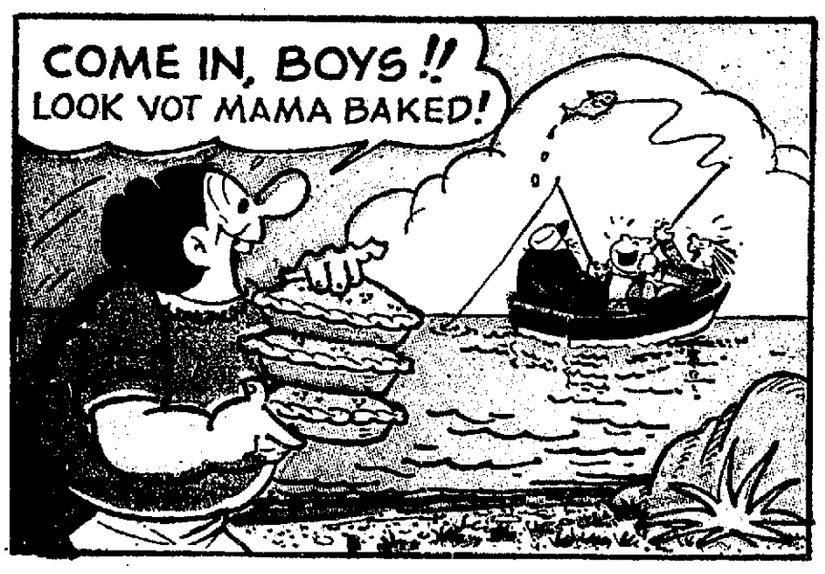

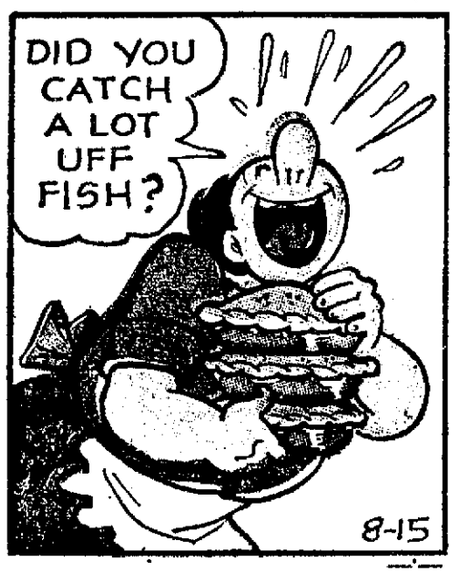

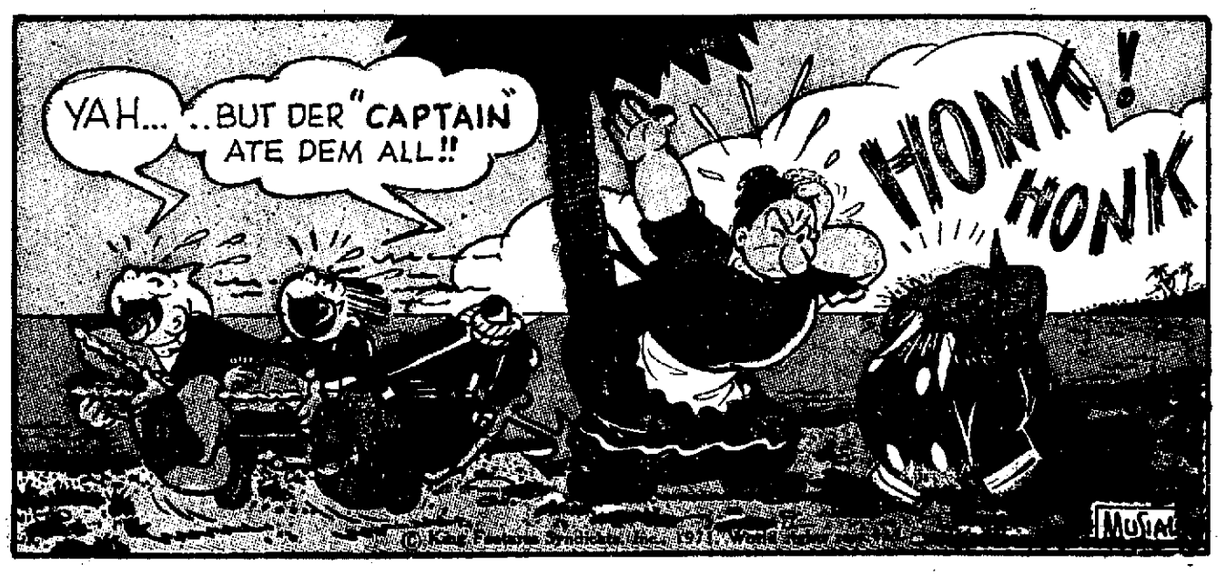

SELL, BUY or RENT at LOWEST COST
With a Classified Ad—Phone 477-8902
Sunday Journal and Star
FAST RESULTS! MORE READERS!
NEWSPAPER ARCHIVE®
NEWSPAPER ARCHIVE®

3 SECTIONS

Sunday Journal and Star

COMICS

12 PAGES IN COLOR

SUNDAY, AUGUST 15, 1971

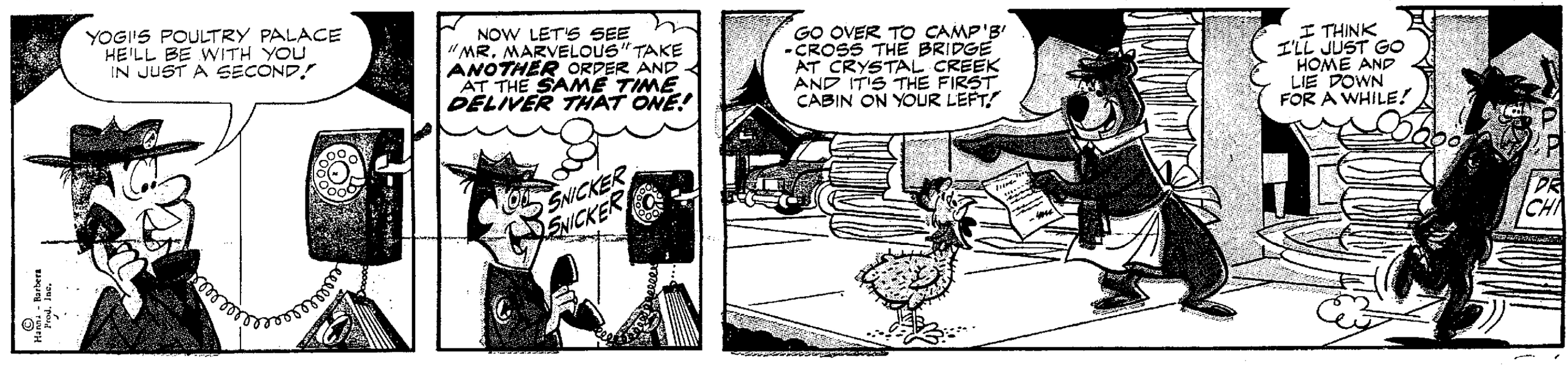

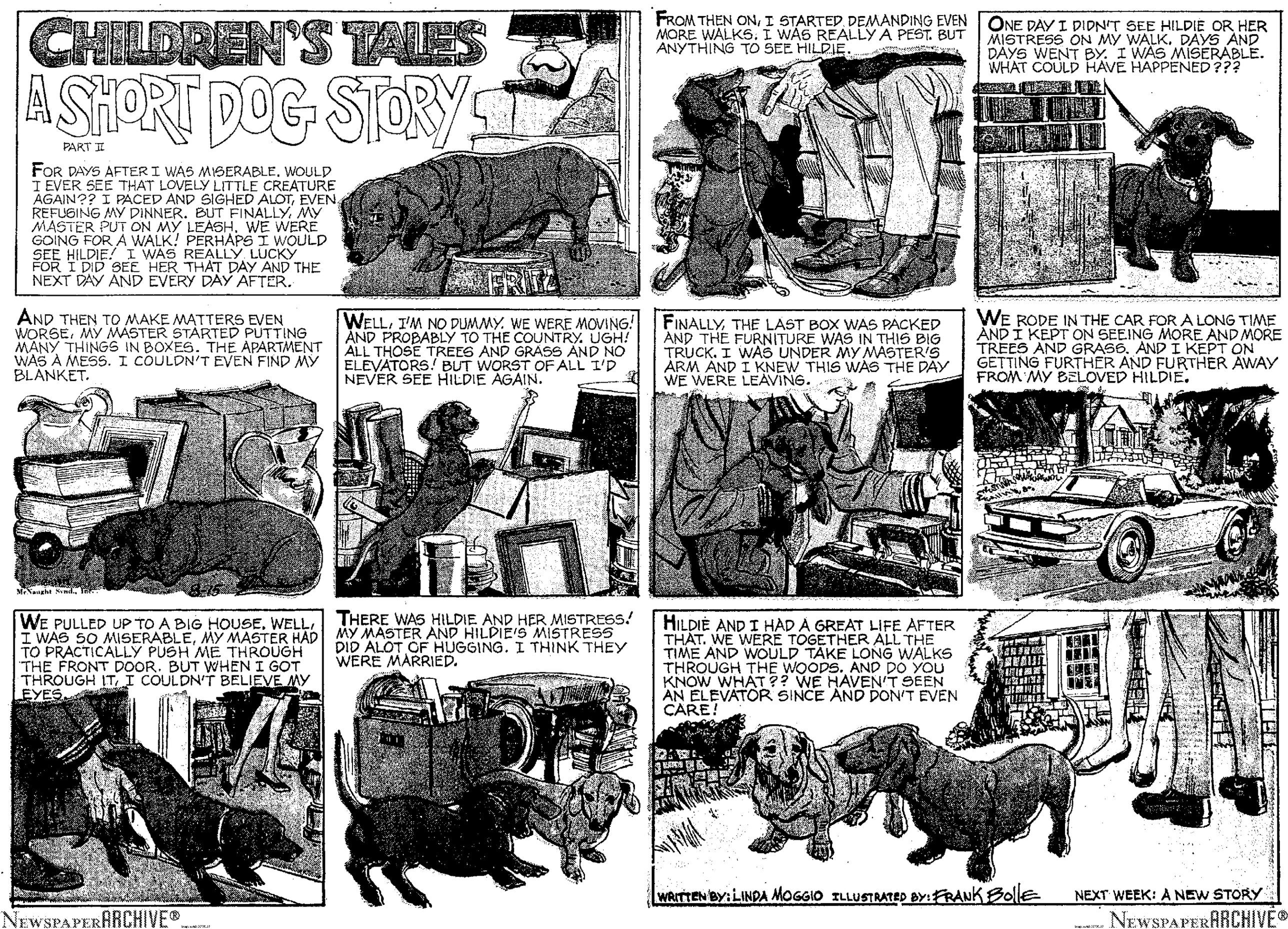

NEWSPAPER ARCHIVE®
NEWSPAPER ARCHIVE®

Tales from the Great Book

THE GREEDY SERVANT

Uncle Nugent's FINLAND

THE WORLD'S LEADING PUZZLEMAKER

DON'T I SMEAR

JOIN THE FUN— FIND A WAY TO JUGGLE ALL THE ABOVE LETTERS TO SPELL A ONE-LETTER WORD AND A NINE-LETTER WORD THAT WILL SPELL OUT THE KIND OF ARTIST I AM.

ANSWER: READ THE FOLLOWING LETTERS BACKWARDS "TSINREDOM A" ←

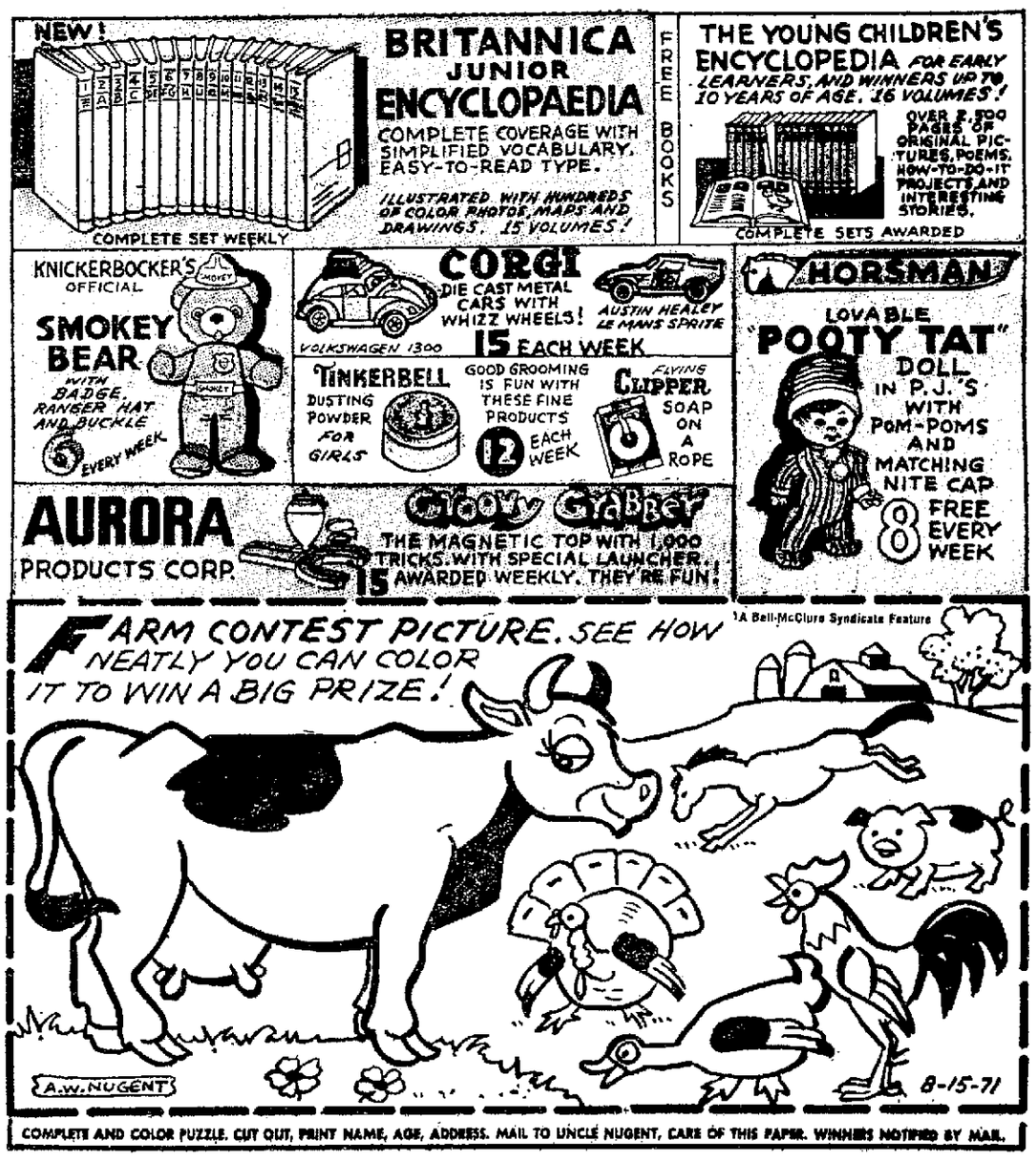

KIDDIE CORNER

PRINT A LETTER OVER EACH DASH TO SPELL FIVE ANIMALS.

_OG _OG

_AT _AT _AT

DOG, HOG, CAT, BAT AND RAT

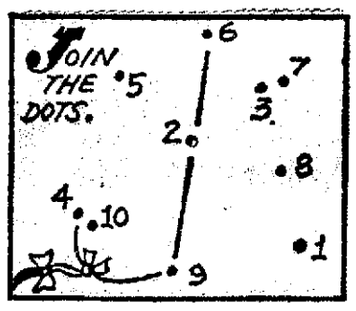

TO WIN THIS WORD GAME YOU MUST FILL IN 20 WORDS THAT WILL START WITH "L" AND END WITH "E". ANY 20 WILL BE CORRECT.

L			E	L			E
L			E	L			E
L			E	L			E
L			E	L			E
L			E	L			E
L			E	L			E
L			E	L			E
L			E	L			E
L			E	L			E
L			E	L			E

ANSWER: LACE, LADE, LAME, LANE, LATE, LIFE, LIKE, LIME, LINE, LIVE, LOBE, LODE, LOGE, LONE, LOPE, LOSE, LOVE, LUNE, LUTE, LYRE

WHY IS COAL SUCH A ODD THING TO BUY?

YOU CAN READ THE ANSWER TO THIS RIDDLE BY SHADING IN ALL THE EVEN-NUMBERED BOXES. THE REMAINING LETTERS WILL SPELL OUT THE ANSWER.

	1 B	2 L	3 E	4 A	5 C	6 H	7 A	8 T	9 U	10 B	11 S	12 U	13 E		15 I	16 N	17 T	18 O
19 G	20 L	21 O	22 V	23 E	24 S	25 S		27 T	28 W	29 O		31 T	32 O	33 H	34 O	35 E		
		36 A	37 C	38 T	39 E	40 A	41 L	42 S	43 L	44 Y	45 A	46 I	47 R	48 Y				
50 H	51 I	52 D	53 N	54 E	55 S	56 T	57 T	58 R	59 E	60 E	61 A	62 I	63 D		65 O	66 A	67 F	68 S
		69 T	70 O	71 H	72 U	73 E		75 B	76 E	77 U	78 P	79 Y	80 D	81 E	82 E	83 R		

HOW QUICKLY CAN YOU THINK OF FOUR CONSECUTIVE NUMBERS WHOSE SUM IS 70?

8-15-71

SIXTEEN, SEVENTEEN, EIGHTEEN AND NINETEEN

NEWS From All Over The World... AP UPI

Your FAMILY Newspaper

Sunday Journal and Star

NEWSPAPERARCHIVE®

TIGER

by BUD BLAKE

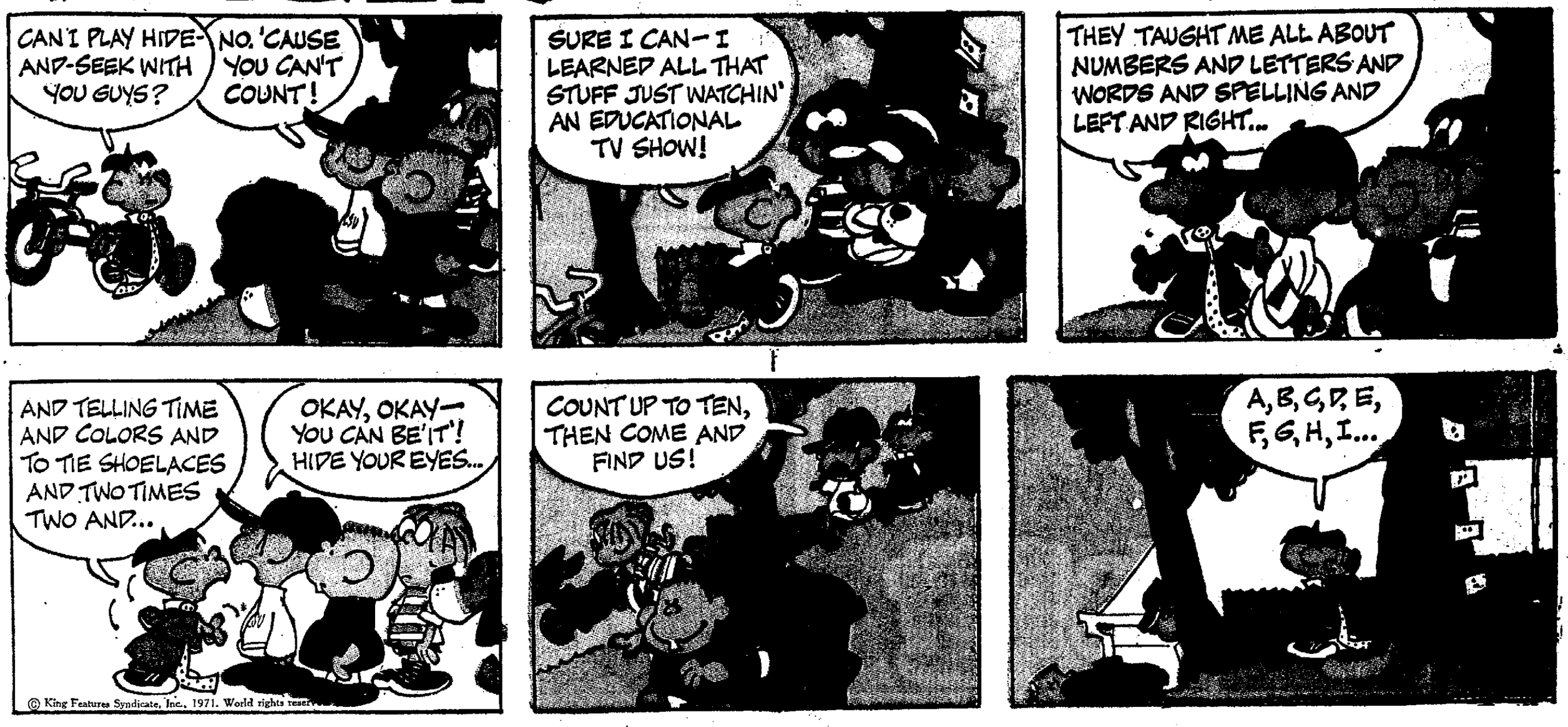

© King Features Syndicate, Inc., 1971. World rights reserved.

OFF THE RECORD

by ED REED

"Maybe you'd better come back in a day or two--all I can hear now is a program of western music from Nashville."

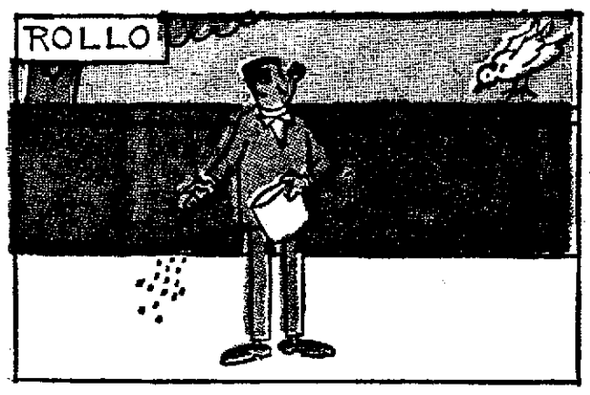

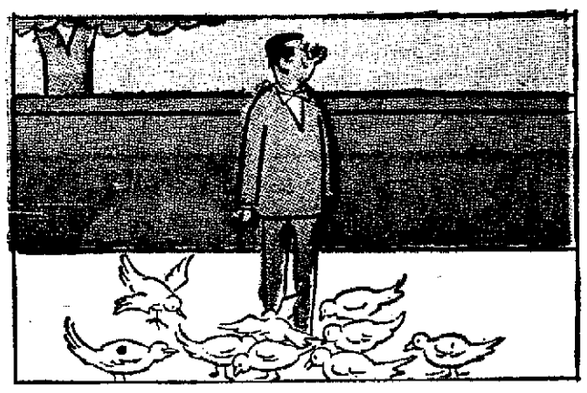

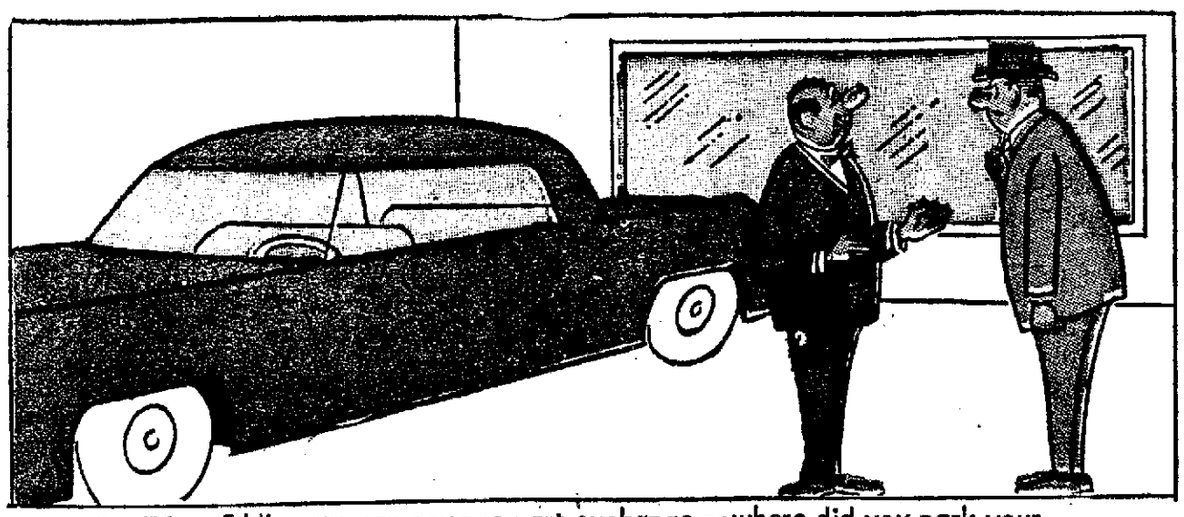

"Yes, Eddie, we can arrange part exchange--where did you park your load of rusting old rubbish?"

"Well, what do you know--they've even started dumping abandoned cars here, too."

ADVERTISEMENT

Color this dog and you may win a trip to Disneyland.

Just color this dog and draw in a simple background. (Read complete rules below.) Then fill out the entry form and call the phone number. (It's free.) The operator will tell you the name and address of your nearest participating Hush Puppies store. Take your entry there. While you're there take a look at the shoes. You could win one of five family trips to Disneyland or the new Disney World. 1000 Hush Puppies watches. So color the picture. And call the number. 800-243-6000. In Connecticut, 1-800-942-0655. Ask for "Hush Puppies Contest" and know your post office zip code when you call.

Name _____ Age _____

Address _____

City _____

State _____ Zip _____

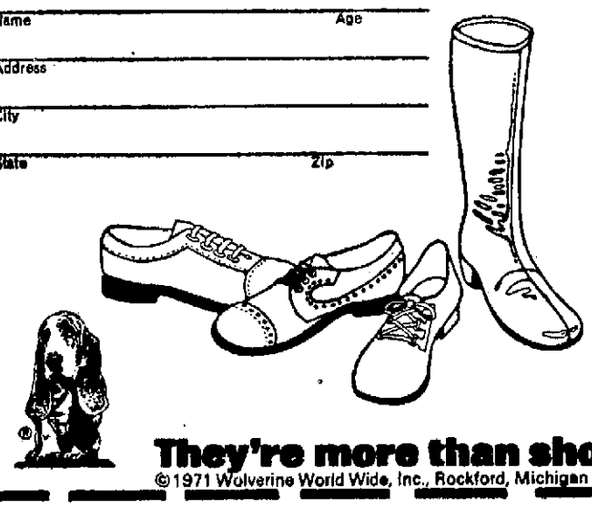

OFFICIAL RULES

Just color the official entry picture of the Hush Puppies dog; using crayons, draw and color in the background scene consisting of palm trees and grass with sun and shadows as they would appear on a cloudless summer morning.

1. Print your name, age and address on an entry form and deposit it at a participating Hush Puppies dealer, who has additional entry forms available. Or you may use a plain piece of paper similar in size to the official entry form. You may enter as often as you wish. No purchase required.
2. Entries will be judged according to blending of colors to create realism 50%, drawing artistry 50%, both criteria to be in keeping with the scene described. Prizes will be awarded in equal amounts in age groups: thru 4 years of age, 5-6, 7-8, 9-10 and 11-12. Winners can go to Disneyland in California, or the new Disney World in Florida. Parents can go, too. (Four people in all. Each first prize includes round trip jet transportation, 2 rooms—double occupancy, breakfast and dinner, five days—four nights. Approximate value $1,500.00. Watches valued at $12.95.) Duplicate prizes will be awarded in the event of ties. Entries will be judged by art instructors from the University of Minnesota. Decisions of the judges will be final and no entries will be returned.
3. Entries must be received by September 30, 1971.
4. Coloring contest open to children of 12 years of age and younger who must do the coloring themselves without adult assistance. Children of Wolverine World Wide employees, their advertising agencies and Marden-Kane, Inc., are not eligible. Contest subject to federal, state and local laws and regulations. Void where prohibited by law.
5. Opportunity to win depends on number of entries received. Total audience exposure of this advertisement among children 12 and under is estimated at 29,170,254; additional retailer distribution is estimated at 111,000.
6. Verification of age and compliance with contest rules will be made upon completion of the contest. Winners may be asked, but not required, to cooperate in either national or local publicity.
7. Subject to federal, state and local laws, your local participating Hush Puppies retailer will be conducting a sweepstakes for a bicycle in accordance with sweepstakes rules at each store.

They're more than shoes. They're Hush Puppies.® BRAND SHOES

©1971 Wolverine World Wide, Inc., Rockford, Michigan 49341

NEWSPAPER ARCHIVE®

SELL, BUY or RENT at
LOWEST COST
With a Classified Ad—Phone 477-8902
Sunday Journal and Star
FAST RESULTS!
MORE READERS!

NEWSPAPERARCHIVE®
NEWSPAPERARCHIVE®